Complete—26 Pages

The Los Angeles Times

Part 1—Telegraph-News Sheet—16 Pages

Eighth Year.

ANNUM, $9.00 | Per Month, 75 Cents, or 2 1-2 Cents a Copy.

FRIDAY MORNING, FEBRUARY 19, 1909.

On All Its Stands, Trains and Streets. | 5 CENTS.

MINIMUM TEMPERATURES: LOS ANGELES, 46; Boston, 24; New York, 30; Washington, 28; Pittsburgh, 28; Cincinnati, 32; Chicago, 30; Kansas City, 40; St. Paul, 28; Jacksonville, 42.

THE WEATHER.
REPORT.

...For Los Angeles and ...Showers; light north winds, ...to south. For San Fran... and vicinity: Cloudy; unsett... showers; light south...

...8:33; sunset, 5:41; moon ...

...Maximum tempera... minimum, 46 deg. Wind ... velocity, 4 miles; ... velocity, 8 miles. ... the temperature was 54 ... 2 p. m. the temperature ... weather report, in... temperatures, ... page 15, part I.]

Times

...TO PARTS AND PAGES

...Crisis Again Serious. ...in Bitter Word War. ...of the Legislature. ...Middle West's News. ...on the Pacific Slope. ...News and Notes. ...Crimes and Tragedies. ...Latest Sport News. ...Financial. ...Report: Shipping. ...Bond: Vital Record.

...Tornado Dies Suddenly. ...Soldiers Here Incog. ...Mandatory Oil Closet. ...Official Doings. ...of the Oil Industry. ...Personal Page: Pen Points. ...Dramatic Column. ...Los Angeles Society. ...Mining. ...Orange County News. ...of the Tehachepi." ...Millions to Get Millions.

...OF THE NEWS ...SUNDAY'S ISSUE.

...death, well-known business ...owner of Los Angeles, expires ...last failure, after a slight ...

...testimony to the fishermen of ...to be given many banquets ...and tell many will join to ...

...Pasadena visits Los Angeles in... ...which evident giving society a ...to furnish a real live marquis. ...The set or programme takes ...the form of the Mason Opera... ...Chorus of L. A. A. C. minstrel ...

...Executive Board of the Boosters' ...Club meeting denouncing the ...Legislature to the consolidation ...

...Members of the Los Ange... ...Bar Association recommenda... ...judges of the Superior Court ...for the dispatch of business. ...

...Judge of the Superior Court instet... ...in the case of evidence of the ...Mrs. E. W. Nash before ...the order of the court is ...

...Everything is now ready on the ...for the public service examination ...to be held by the Board of ...

...Members of U.S.C. and Pomona ...College debating team in contest tomorrow for ...possession of the two cups. ...

...Oil excitement over the Flavelle oil ...lands in the Legislature and be... ...to defeat the proposed ...

...Fire in the Ross Apartment House ...early this last evening, but all ...

...Activities in winter gaiety Pasa... ...society ladies elaborate charity ...benefit of Children's Training ...

...Many city passengers aboard ...steamer lying within hailing dis... ...of land, but unable to lo...

...Congress carries extra $60,000 for ...Santa Ana bridge at Fort Rose...

...Federal grand jury adjourns till ...March 1 in trouble within its ...

...Fire started at the bottom of a ...coal bin by all drifters at Whittier. ...

...Many society women want to escape ...the fads and dances plan to ...take action on summit of ...

...Suit to wrest control of Hunt... ...Land Company. ...

...Two Chinese boys charged with ...murder held at Sierra Madre to ...await outcome of gas plant; ...case to be held next week. ...

...Pasadena "preached" of all his ...sins and penniless at Og...

...Funeral of the cross will be ...held at Pasadena church tonight. ...

...Man injured in trying to save ...horses from fire in San Fran... ...

...Senate bill will pass Ari... ...today, it is believed, and go ...

...Special session New Mexico Legislature in... ...called for annual tax of ...

...Governor Gillett shows disposi... ...to veto primary bill and ...anti-pass law and rejects ...

...Governor indicates that Senator ...Flint will use his veto behind him in ...the primary bill. ...

...Senator Flint's seat on Calhoun ...case may be in court filled between counsel. ...

...Senator Frank Flanagan, who nomi... ...Senator Lorimer of Illinois, changes ...his vote and helps to break ...deadlock. ...

...Miss Helen Gould, married in New ...York, is a niece of Abe Hum... ...and her romance comes ...

...Senator Taft is made Master ...of Yale. ...

...Judge J. Loeb gives decree of ...divorce to Mrs. Loeb with failure to gain ...

...Senate kills pending amendment ...to the Postal bill. ...

...President Taft in his inaugural ...address will not to appoint ne... ...in the South. ...

...Panama says solution of ...Panama question of Ger... ...Taft to see it through. ...

...Germany ready for war and ...Crown Prince's ...not war will be de...

...Typhoon wiped out of ex... ...and fifty probably ...destroyed. ...

...Valuable railroad in ...which has become essen... ...to Central system. ...

...Arrivals from Argen... ...begin day in ...

...Japanese new forms of se... ...adopted for Mexican ...

...Company agrees to with... ...Waters-Pierce ...

...SDAY, FEBRUARY 19, 1...

...Foshay's Foshay's Foshay's

...r Free Information Bureau ...information about any point in Los Angeles ...thern California. Strangers welcome to ...ooks and maps. Main Floor.

...n--Special 50...

...Bros. Satin Foulard...

...soft quality, full 24 inches wide ...e desirable for spring wear. Shown ... stripe, figure and ... Every yard fully ... Here at.....$1

...en's Union Suits

...W PRINCESS AND MILO MODEL

...rchase—very much un... Goods just in. Marked ...e proportionate savings ...e bought. You'll find ...eard of bargains on the ...ght and kinds for this ...e year. Take the fol... instance:

...med Milo Union Suits ...ed Egyptian cotton, ...finished Milo union ... choice of high or low ... Lace yokes and lace ... Every taste can be ...50c

...ale Milo Union Suits ... favored the world ...tionally good quality ... Milo braid. Low neck, ... cuff or lace trimmed knees. ... at, choice.....

...LISLE PRINCESS UNION SUITS ...wear under the popular cling... ...owns. Some have plain yokes; ...cy effects. This lot includes a ... union suit.....$1

...E, LACE TRIMMED UNION SUITS ...the best bargains we've had ... Finest silk lisle union suits, low ... style. Lace trimmings ... chet edges. Thursday.....$1.

...g $1 ...orset in the lot is ... Wednesday, your ... a splendid range ... choose. Of fine ...orter attachments. ...teed

...ced Corsets are ... popular spring

Foshay's Foshay's

...s Cook Book ...NO. 3) ...and Other ...by Skilled ...Housewives

...or Spanish Dishes ...417 RECIPES FOR ... AND THE LIKE; 119 ... ...RECIPES FOR PREPARI... ...FOR FISH AND SHELL-FISH; ...VEGETABLES; 260 CAKE... ...AND SMALL CAKES; ... ...DESSERTS;

...Hygienic Dishes ...INCLUDING INSTRUCTIO... ...BILLING COOKER, AND MA... ...TO THOSE WHO SEEK W... ...TION OF FOOD.

...rom the 1908 Cook... ...the Los Angeles Time... ...were made by hundre... ...California and elsewhere.

...d For Sale by ...-Mirror Co. ...eles, Cal. ...TS AGENTS.

Postage 5c extra.

Alveolar Denti...

We have a book on our new ... ...istry which you should read. ... It's free for the asking. Call ... examination absolutely free. ... REX DENTAL CO. ... Room 402 Broadway Building ... Cor. 8th and Main, Los Angeles

MULLEN & BLUE... CLOTHING CO... CORNER SPRING AND FIRST ...

The Quality Sto...

Established over a quarter of a ...

IN THE BALKANS.

SERVIA IS WARLIKE.

People Clamor for Overt Action.

Crown Prince Preparing Note Which May Disrupt Present Peace.

Austria Threatens to Declare War If It Is Sent to Powers.

Vienna Council of Ministers Considers Mobilization and Ultimatum.

[BY DIRECT WIRE TO THE TIMES.]

BELGRADE (Servia) Feb. 18.—[Exclusive Dispatch.] Advocates of war are clamoring with unabated energy. Strong worded letters to Servian public men from Vienna assert that war is inevitable unless the Servian agitation is arrested speedily. These letters have merely fanned the flames.

The Servian crown prince is preparing a memorandum for submission to the governments of Europe. Austrians who are aware of the preparation of this document declare that if it is ever sent out Austria will declare war.

The memorandum arraigns Austria in the most scathing terms. It declares that though the dual monarchy received the mandate from Europe that conditions in Bosnia and Herzegovina must be improved, the situation in the district is now infinitely worse than when Austrian administration began.

ANXIETY AT VIENNA.

[BY DIRECT WIRE TO THE TIMES.]

VIENNA (Austria) Feb. 18.—[Exclusive Dispatch.] Anxiety is high in government diplomatic circles in regard to Servia. The steadily-increasing optimism felt in foreign chancelleries is not shared here. A council of ministers has been summoned and the decision there arrived at is expected to be of the highest importance as it may mean either an immediate mobilization of the troops or an ultimatum to Servia to say what its war preparations really denote. Some definite move is expected within a week. Many of the best informed people consider that war is inevitable.

PRESIDENT NOT A ROMAN.

Honor of Citizenship Will not Be Conferred on Mr. Roosevelt.

[ASSOCIATED PRESS NIGHT REPORT.]

ROME, Feb. 18.—The Mayor of Rome, Signor Nathan, decided not to carry out the proposal to confer upon Theodore Roosevelt the citizenship of Rome during his brief stay in Italy, on his way to Africa.

It was planned to confer this honor upon Mr. Roosevelt as a recognition of the generosity of the United States toward the earthquake sufferers, but Signor Nathan believes that when all nations did everything in their power to help the needy, no distinction should be made.

Should Mr. Roosevelt consent to deliver a lecture in Rome, Signor Nathan would gladly place at his disposal a fitting hall.

PREMIER'S PROMISE.

VON BUELOW TO SAVE GERMANY.

CHANCELLOR HOPES TO SOLVE FINANCE PROBLEM.

Expects to Remain in Office Longer Than Some of His Adversaries Desire and Declaration Is Taken to Mean Lively Times in Reichstag's Approaching Fight.

[BY DIRECT WIRE TO THE TIMES.]

BERLIN (Germany) Feb. 18.—[Exclusive Dispatch.] "Upon the solution of the finance problem depend the power and safety of the nation." These words were spoken by Chancellor von Buelow in an address delivered before the German Agricultural Association, and they signalize the government's purpose to push the fight for a finance bill with increased vigor.

Taken with the Chancellor's declaration that he is likely to "remain in office longer than his adversaries hope," they are thought to mean that Prince von Buelow is again restored to favor, since it is improbable that he would make such a remark without the authorization of the Kaiser.

The forthcoming fight in the Reichstag therefore, is of an acutely critical character, as every important feature of Prince von Buelow's plan for increasing the nation's revenue is violently opposed by one faction or another. On the other hand, the steady increase in the annual deficit in time of peace is creating a situation which the government feels is impossible.

SIGN OF STRENGTH.

TAFT ADMINISTRATION TO BE CONSTRUCTIVE.

President and Congress Will Work Hand in Hand from Outset to Pass Tariff Bill and Put End to Business Nervousness.

BY WALTER WELLMAN.

[BY DIRECT WIRE TO THE TIMES.]

WASHINGTON, Feb. 18.—[Exclusive Dispatch.] To pass the tariff bill and adjourn the special session of Congress by June 1 is the Taft programme, to which the leaders of the two houses agree. This plan was arranged during the visit of the President-elect to the capital this week and every effort will be made to carry it out. This important concession to the wishes of the business men of the country is taken as a sign of the strength the Taft administration is to possess as a constructive government.

The truth is that March 4 is to bring not only a change of administration, but a revolution in the affairs of the government. Beginning that day, the President and the Congressional leaders are to work hand in hand. There will be an end, at least for a time, to the present deplorable state of affairs—the President and the Congress more or less at loggerheads, and constructive legislation virtually impossible.

One of the leading features of the policy of Mr. Taft is to establish and maintain friendly relations with the Congressional leaders. He has seen, as every one has seen, the ill effects of the unfortunate differences which have arisen during the last two or three years between Mr. Roosevelt and the chief men of the parliament. Where the responsibility for this should be placed is not a question with which Mr. Taft has anything to do. He may have his opinions, but his principal business is to make a success of his own administration and by so doing win the reelection which is his natural and proper ambition.

IN FULL ACCORD.

Whether or not the tariff bill can be passed by June 1, the future must, of course, determine. The new President and the men who move the wheels of legislation in the two houses are in full accord. They are working together on the programme to remove as quickly as possible the tariff uncertainty which hangs over the trade and industry.

There is no good reason why the Payne bill should not be disposed of in a couple of months after Congress reconvenes the middle of March. Four weeks for debate and four weeks for threshing out the differences between the two houses—the final clash of selfishness and scheming and log-rolling which comes at the finish of every tariff revision—should be sufficient. Of course the Democratic Senators have it in their power to prolong the debates as much as they wish and may do so if that would embarrass the Republicans. But if they adopt this policy they must take responsibility for it in the eyes of the country.

The present situation in Congress is far from satisfactory to the great body of American citizens, the people who like to have things done, and who generally side with Mr. Roosevelt in his quarrels with Congress because he is for action and Congress for delay. To add to the fundamental troubles there is the La Follette filibuster or something very like a filibuster, though it has not yet got down to the close fighting.

FAILURE OF BILLS THREATENS.

Failure of the sundry civil and perhaps other appropriation bills is threatened and unless an improvement soon comes in the temper of the statesmen nothing else will have much chance to get through.

Striking illustration of the way things are done, or not done, in the Senate is found in the bill giving Statehood to Arizona and New Mexico. It has passed the House virtually without opposition. At least seventy or eighty out of ninety-two Senators favor it, and yet it is extremely doubtful if it can be put through at this session.

When this Statehood bill is passed—and its success is only a question of time—the last of the Territories of the Continental United States will have been brought within the Union of States. The political effect of the admission of Arizona and New Mexico is likely to be an even break between the two parties.

EXCITING.

BLAZES IN ANGER.

Penrose Scores Wisconsin Senator.

Likens La Follette's Arguments to Those of Patent Medicine Vender.

Northerner in Reply Calls Criticism "Coarse and Vulgar Assault."

Tense Scene in Upper House When Solons Bandy Bitter Words.

[ASSOCIATED PRESS NIGHT REPORT.]

WASHINGTON, Feb. 18.—An acrid exchange of words took place today in the Senate between Mr. La Follette, who was criticising methods of that body in the handling of appropriation bills, and Mr. Penrose, chairman of the Committee on Postoffices and Post Roads, who was in charge of the postoffice bill.

The colloquy was rendered almost tragic by the angry tones and fiery attitude assumed by the Senator from Pennsylvania as he denounced the Senator from Wisconsin, who stood quietly at his place at the side of the chamber, staring back at his big antagonist.

The day had begun by Mr. La Follette asking that the postoffice bill be allowed to go over until tomorrow as it had just been reported from the committee and he had no time in which to examine it.

PENROSE RESISTS.

Mr. Penrose had resisted this request, saying he would explain all amendments that had been suggested by his committee.

Mr. Penrose had moved that the bill be taken up and it was laid before the Senate the Senator from Wisconsin demanding the full reading of the text of the bill.

Later Mr. La Follette severely arraigned the Senate for permitting legislation to accumulate until the end, declared, important bills were rushed through with little or no time for Senators to understand them.

"My observation is that these appropriation bills get in here about as late for the long session as they do for the short session," said Mr. La Follette.

"It seems to be part of the system that these most important legislative acts shall have little consideration."

BILLS RAILROADED.

He charged that important legislation was placed on these measures and passed when it could not pass as a separate bill. He also said the salary increases for the judiciary, the high legislative offices, the Vice-President and the Speaker of the House had been put through in that way. He insisted that committees unduly delayed bills which might be reported earlier so that the Senate would have more opportunity to study and understand them. He declared he hoped the tariff bill would not be "put through on a greased runway."

"I do not see," he continued, "that it would be such a terrible calamity to the country if the discussion of these bills should carry some of them over to an extra session. I know that if the appropriation bills are disposed of at this time there will not be any reorganization of committees at this time and various important legislation outside of appropriation bills ought to go over until another session of committees."

Senator Penrose interrupted to ask the Senator from Wisconsin, "whether he was delivering his regular lecture," adding that he thought he had heard it all before.

CHIDES THE SENATE.

Mr. La Follette replied that observations of that sort would not promote the passage of the bill. He chided the Senate with having put off interstate commerce legislation for nine years and having delayed the pure food law for seventeen years by applying the same methods against which he was contending.

At this point Mr. Penrose arose and with violent anger, and glaring across the chamber at the straight form of the Senator from Wisconsin, said:

"I shall not be silent in my seat when misstatements are made, or claptrap statesmanship is attempted here. I charge that the Senator from Wisconsin had been on the Committee on Census and during his services on that committee he had failed to attend a single meeting. I make that charge without fear of contradiction.

"He is on the Committee on Claims and has attended its meetings only once or twice in all his service and that attendance was only to bring up some trivial claim. I make this statement without fear of contradiction that he is on the Committee on Pensions, which has one of the largest appropriation bills pending before Congress every year, and hardly ever has been present at its meetings, according to the unanimous testimony of nearly all of his colleagues on that committee.

RECORD FOR ABSENTEEISM.

"He is on the important Committee on Indian Affairs, which every year considers a great appropriation bill, and he has seldom or never rendered any service on it."

"And he has been in the Senate during two years," interrupted Senator Gallinger.

"There is no Senator," continued Mr.

(Continued on Fourth Page.)

MILITANT STATESMEN IN EXCITING CLASH.

Senator Robert M. La Follette. Senator Boise Penrose.

Warriors of Senate

who met in angry duel yesterday when La Follette criticized committees and Penrose flashed bitter words in answer.

HARD FIGHT.

SAVAGE HAS BUT FEW VOTES WITH HIM NOW.

Consolidation Has Indications of Winning and San Pedro Senator Seems to Have Been Making a Bluff. More Work to Be Done.

BY B. FRANK GREAVES.

[BY DIRECT WIRE TO THE TIMES.]

SACRAMENTO, Feb. 18.—[Exclusive Dispatch.] Today's vote in Senate on the direct primary [illegible] small following [illegible] in his opposition to the Los Angeles-San Pedro consolidation measure. It is taken as showing just how many votes the aged obstructionist can count upon in supporting him in his fight against a fair bill.

When the vote had been taken the friends of consolidation were satisfied they had been right in their previous conclusions that the old man had been playing a game of bluff, for he was in the minority on the primary fight. Even among those who voted with Savage against the primary bill there may be two or three who will vote for the McCartney consolidation bill. To offset these it may be that two or three who were for the primary bill will vote against consolidation because of conditions in their own districts. Strowbridge of Alameda county, and Campbell, of San Luis Obispo, possibly being among the number. While the situation appears rosy for consolidation in view of today's events there is no possible assurance that the result will be as gratifying as the earnest people of Los Angeles and San Pedro might desire. Much work still remains to be done.

Much [illegible] Speaker Stanton, [illegible] at he and [illegible] Phonemies del... [illegible] which to work, a... [illegible] will be all that could be wished. It is practically settled that the Senate will take no action on the consolidation bill until Senator Savage returns next Wednesday from the South. He left tonight for that section. When he returns, the Senate may take up his amendments to the McCartney consolidation bill and by their action determine whether or not the measure should be saddled with restrictions that will make it ineffective. Should the Ancient Mariner succeed in amending the McCartney bill and holding back the Leeds measure, he would give the Assembly a chance to change its mind or at least to burden the bill with restrictions when it came to concur on the amendments.

On the other hand, if the Leeds bill could be passed out of Savage's committee with the amendments he would tack onto it, the McCartney bill could be brushed aside and the friends of consolidation, successful in killing the amendments, could pass it at once to the Governor for signature.

DOCTORS DISAGREE.

MYSTERY DEEPENS; GIRL CALLED FRAUD.

[BY DIRECT WIRE TO THE TIMES.]

CHICAGO, Feb. 18.—[Exclusive Dispatch.] What really happened to Ella Gingles in the course of her adventures Tuesday night in the Wellington Hotel, was only involved in more mystery by the developments of the police investigation of the affair today. The additional information brought to light served to complicate still further the conflicting statements made by the young lace maker, and the police struck no clew that tended to clear up the puzzling situation or to change their view that the whole thing is a "frame-up."

Whether the girl was drugged, beaten and stabbed and left tied to the bathtub in the hotel bathroom by a band of enemies or was a party to a plot to discredit those responsible for her prosecution for alleged theft is a question that still remains open.

Capt. P. D. O'Brien of the detective bureau asserted at the close of his day's investigation that the girl's story of the attack made upon her was impossible, and that the information he had obtained only more fully discredited her charges.

Patrick H. O'Donnell, Miss Gingle's attorney, would not commit himself. He said he would attempt to form no opinion of the remarkable affair until the girl becomes sufficiently lucid to tell her story in great detail.

Miss Gingles remained during the day at the Frances Willard Hospital.

The police, after receiving the physician's report, asserted that there was nothing in it to prove that the injuries could not have been self-inflicted. Physicians in the hospital staff, however, asserted that, although the knife wounds might have been self-inflicted, the bruises could not have been. They said it was impossible for a woman to bruise herself to the extent that Miss Gingles was bruised.

Dr. Reynolds was engaged by Attorney O'Donnell to make the examination of the girl.

At different times during the day Miss Gingles related parts of her story—the majority of her statements conflicting with the story she first told.

She also varied her story to the extent of asserting that she was attacked by a woman and two men, one of whom she called "Doctor." At other times she mumbled incoherent utterances concerning French Lick Springs and a prominent politician. This is in connection with the story told by her friends that efforts were made by enemies of the girl to induce her to go to the Indiana resort and meet the politician.

WINGS FOR EVERYBODY.

F. S. Lahm, Enthusiastic Aviator, Says in Six Months Aeroplane Will Be Common.

[BY DIRECT WIRE TO THE TIMES.]

NEW YORK, Feb. 18.—[Exclusive Dispatch.] Among the passengers on the steamship Provence, which steamed today, was F. S. Lahm, the father of Lieut. Lahm, a famous aeronaut, and himself an enthusiastic aviator. 'He predicted that within six months there will be such rapid strides in the building of aeroplanes that we will then laugh at the wonderment we are expressing at the machines that now exist. He said that Canton, O., has become a most important center in the development of aeronautics.

"Out there William H. Martin has invented an aeroplane that will really fly," he said. "The interest which is being taken in aeronautics in Canton is very grtifying. The club of that place has conducted twenty-nine ascensions in which eighty people have been carried up into the air. The club has 200 members."

AT SACRAMENTO.

PRIMARY DIRECT.

Senate Vote Shows It Will Win.

Final Action Is Merely a Formality and Result Is Certain.

Bill Relating to Sunday Rest Is Defeated by Majority in House.

Leavitt-Stanton Banking Bill Accepted by Vote of House.

BY B. FRANK GREAVES.

[BY DIRECT WIRE TO THE TIMES.]

SACRAMENTO, Feb. 18.—[Exclusive Dispatch.] All sorts of things popped in the Legislature today, the flow of oratory starting in early this morning and ceasing only when darkness was about to pull the curtain down, and when the legislators were ear-sore, hungry, and fagged.

In the Senate the direct primary bill try-out showed that the final vote will be only a formality and that the Wright-Stanton bill will carry as drawn, while in the Assembly the Leavitt-Stanton banking bill was passed and the bill relating to a Sunday rest law was defeated.

The net results of the day are as follows:

The direct primary bill will become a law if the Assembly follows the action of the Senate, and it probably will. It is certain that the Governor will sign the bill when it reaches him.

The banking bill, which is said to embrace all the best features of bank laws of many States of the Union, and which already has passed the Senate, will become a law with the signature of the Governor, which is forthcoming.

SUNDAY LAW FAILS.

The Sunday rest law is wiped from the books by the adverse vote of [illegible] one in the lower house. Sunset Sunday [illegible] law is [illegible] [illegible] lobbyists, who, for [illegible] have been in charge of a campaign throughout the State for closing of all sorts of business houses. The first day of the victory for the advocates of the direct primary bill has been conceded for many days, and when it comes up for final passage probably early next week, it simply will be a case of calling the roll and showing, for few are in opposition to the measure.

The test came today on the adoption or rejection of a resolution introduced by Senator McCartney of Los Angeles, providing for an advisory vote by districts for United States Senator for a plurality vote of at least 40 per cent. to nominate State officers, and one of at least 25 per cent. to nominate other officers, failure in obtaining such pluralities to throw the nominations into convention.

M'CARTNEY EXPLAINS.

McCartney explained that in introducing this resolution he was following the recommendations of the Los Angeles County Republican Convention. He read extracts from the platform adopted by that convention in support of his position.

Senators Wright, Hurd, Anthony, Boynton, Miller and Stetson took flings at the McCartney resolution, while Wolfe, Leavitt and Willis supported it, several hours being devoted to the debate. Then came the roll call, which showed only thirteen on McCartney's side and twenty-seven on the other, or a victory of two to one for the amendment. The ayes were the following: Bates, Bills, Finn, Hare, Hartman, Kennedy, Leavitt, McCartney, Reilly, Savage, Weed, Willis, Wolfe.

Against the resolution: Anthony Bell, Birdsall, Black, Boynton, Burnett, Caminetti, Campbell, Cartwright, Curtin, Cutten, Estudillo, Holohan, Hurd, Lewis, Martinelli, Miller, Price, Roseberry, Rush, Sanford, Stetson, Strowbridge, Thompson, Walker, Welch, Wolfe.

READ SECOND TIME.

The bill then was read for the second time, a few amendments proposed by the friends of the measure were adopted, and the measure now goes to the third reading, probably early next week, as nearly one-third of the membership of the Senate left this evening on junketing trips, and will not return until Monday or Tuesday.

When the banking bill came up in the Assembly, Grove Johnson presented several amendments, following them with some of his brief and scattering remarks, thus opening the debate, which closed with the roll call. Johnson cast the only vote against the measure, which will be signed promptly by the Governor, the law going into effect July 1 of the present year.

JOHNSON BACKS DOWN.

LEGISLATORS' CLAIMS GOOD.

[BY DIRECT WIRE TO THE TIMES.]

SACRAMENTO, Feb. 18.—[Exclusive Dispatch.] For about the tenth time at this session of the Legislature Assemblyman Grove Johnson of Sacramento, was obliged to surrender to the younger element of the lower house today when he backed down with such grace as he could command from his stand against allowing the claims of several holdover Senators and Assemblymen for services rendered, or alleged to have been rendered, on various commissions.

The stormy petrel of the Sacramento Valley, who manages to align himself

(Continued on Second Page.)

EPOCHAL.

WORLD-WIDE CONSERVATION.

Keynote Sounded at North American Conference.

Canada and Mexico to Work With United States.

Plan Congress Soon to Embrace All Nations.

[ASSOCIATED PRESS NIGHT REPORT.]

WASHINGTON, Feb. 18.—Conservation coöperation of world-wide scope was the keynote of an address of President Roosevelt made at the White House today before the delegates in attendance upon the North American Conservation Conference.

This sentiment, first voiced by the President, gathered considerable momentum during the day's proceedings, and was reflected in addresses of those who participated.

Characterizing the movement as of the "utmost importance to the world at large," President Roosevelt impressed upon the representatives of this government, Canada and Mexico the momentous possibilities of the work that has brought about the assemblage.

UNIVERSAL ACTION NEEDED.

President Roosevelt, after the session opened, expressed the hope to Secretary of State Bacon that a Universal Conservation Congress, in which all nations should be invited to participate, should become a reality in the not distant future.

As showing the necessity for a universal congress to deal with natural resources, officials called attention to a report from Consul-General Wynne of London, relative to the royal commission appointed to inquire into the question of a forest station in the United Kingdom. Experts examined by this commission with reference to the future scarcity of timber, stated that in less than thirty years no timber would be available, unless the different countries of the world set about replanting immediately, and that if every country should take it up now, the restoration would not be half fast enough to keep pace with the consumption.

PRESIDENT PLEASED.

The President, after extending hearty welcome, said:

"This conference represents one of the many steps that have been taken of recent years looking toward a harmonious coöperation between the nations of the earth for the common advancement of all.

"In international relations, the great feature of the last century has been the gradual recognition of the fact that instead of its being normally to the interest of one nation to see others depressed, it is normally to the interest of the other nations to see the others elevated.

"Fundamentally, it is the same with nations as with individuals. As a rule, the most prosperous man is the man who lives in a prosperous community; as a rule, the man is prosperous who has prosperous people to deal with, who carries on his business [illegible] other prosperous people; so [illegible] prosperous people around [illegible] poor [illegible] just to the [illegible] so with us. A [illegible] his neighbors also do well [illegible] action [illegible] so with us as nations. In [illegible] relations, the trade of one nation is greatest, not with the poor and backward nation, but with the rich and the progressive nation.

PROFIT BY OTHER'S WISDOM.

"The movement that you gentlemen are beginning, of national coöperation for the conservation of a national and international resource, marks another stage in the advance along these lines. Each nation will be left absolutely free, of course, to exercise its own wisdom in doing the things that concern itself, but will be given the chance to profit by the wisdom of other nations, and I know no nation or individual that cannot profit by the wisdom of others.

"In addition, the opportunity will be given to all of us to join together in doing the work that can best be done in union, by all or some of us, as compared with doing it each one separately. With nations whose boundaries march along a great extent of land frontier, as with Canada, the United States and Mexico, there are necessarily large tracts of land in which the welfare of the people depends upon the action not only of that country but of the neighboring country. This, of course, is especially true where our streams are concerned. You cannot cut down the forests on the head waters of an international stream, without having it hurt both nations.

GOOD AUGURY FOR CONTINENT.

"I am anxious to do all that in me lies to help you gentlemen get our several peoples to come together with the idea of working in harmony for the common good, instead of working each to get something at the expense of the other. Ultimately each of us will profit immeasurably, if, instead of striving to advance by trampling down the other, each strives to advance by joining with the other for the common advancement.

"I welcome you on behalf of our people. I think it is of good augury for the North American continent that you should be here and I believe that the movement which you this day inaugurate, is of the utmost importance to this hemisphere, and may be of the utmost importance to the world at large."

Secretary Wilson declared it was only a question of time when, through the efforts of experts of his department, the cotton boll weevil, so destructive to the cotton industry, and the cattle tick will be entirely eradicated.

The experiments in the cotton States, the Secretary said, would also benefit Mexico.

CANADA AND MEXICO.

Canada, said Commissioner Fisher, has watched with the closest attention the conservation movement in the United States.

Romolulo Escobas, one of the Mexican commissioners, declared the conservation movement would find no boundary line, but eventually would prevail in all countries.

A dark picture of the alleged wanton destruction of American forests was painted by Senator Smoot of Utah. He said the men who in the past thought the conservation movement was a dream rather than a practical question, are seeing that a new dawn is ahead of the American people.

Senator Newlands prophesied that the movement will find a constantly increasing momentum and that the idea will live and find its perfection in legislation.

Permanent organization of the North American Conservation Congress was perfected at the first regular session with the selection of Gifford Pinchot, a member of the American delegation, as chairman, no other name being presented.

GETS A DIVORCE FROM MILLIONAIRE BREWER.

Mrs. Lillian Handlan Lemp,

who was granted a decree of divorce from the St. Louis brewer, with $6000 annual allimony. Her lawyers say they will file an appeal.

FREEDOM INCOMPLETE.

MRS. LEMP DISLIKES FORM OF HER DIVORCE.

[BY DIRECT WIRE TO THE TIMES.]

ST. LOUIS (Mo.) Feb. 18.—[Exclusive Dispatch.] The decree of divorce granted by Judge George Hitchcock today to Mrs. Lillian Handlan Lemp from William J. Lemp, millionaire brewer, is not satisfactory to Mrs. Lemp and her attorneys, who announce they will file a motion for a new trial preliminary to an appeal.

"The decree grants a divorce without giving a separation," said one of Mrs. Lemp's attorneys today. "Mrs. Lemp must look each quarter to her husband for her allowance, under the court's decree. The child is awarded to neither party, but both are allowed a claim upon him which cannot fail to work unhappiness for all concerned. It is not a decree of absolute divorce because no severance is possible under it."

Attorney John S. Leahy, one of Mrs. Lemp's lawyers, declared himself and his client aggrieved at the persistency with which $500,000 was mentioned as the gross alimony [illegible] Mrs. Lemp signed an [illegible] circumstances [illegible] wife. Mr. Hanford [illegible] Hanford, the Shake[illegible] is very fon[illegible] [illegible]

PITH OF NEWS FROM THE MIDDLE WEST.

[BY DIRECT WIRE TO THE TIMES.]

CHICAGO, Feb. 18.—[Exclusive Dispatch.] The predicted warmer weather arrived all right today, bringing with it a drizzling rain, which added to the thaw, made much slush. Tomorrow it is expected to be colder with snow. Today's maximum temperature was 42, and the minimum 30 deg. Middle West temperatures, dash indicating below zero:

	Max.	Min.
Alpena	32	6
Bismarck	26	14
Cairo	56	38
Cheyenne	38	32
Cincinnati	58	32
Cleveland	42	26
Concordia	46	22
Davenport	40	30
Denver	48	30
Des Moines	42	36
Detroit	40	22
Devil's Lake	20	18
Dodge City	54	28
Dubuque	36	26
Duluth	26	16
Escanaba	32	10
Grand Rapids	42	26
Green Bay	36	32
Helena	42	30
Huron	26	26
Indianapolis	54	32
Kansas City	44	40
Marquette	30	12
Memphis	62	42
Milwaukee	36	28
Omaha	36	36
St. Louis	46	36
St. Paul	32	28
Sault Ste. Marie	20	-2
Springfield, Ill.	40	34
Springfield, Mo.	46	40
Wichita	44	40

DIFFERENT "LOADS."

[ASSOCIATED PRESS DAY REPORT.]

CHICAGO, Feb. 18.—Bishop Charles P. Anderson has added a unique collection to the arguments for woman suffrage. In an address last night to a men's club, he took up the cudgels for the other sex. "When men have an afternoon off they go to a ball game or a circus," he said. "When women have an afternoon to spend they go to a meeting of the Browning Club. The women come home loaded with ideas; the men come home simply loaded." The bishop went on to say that there was much reason why the women should get together and refuse to allow the men to vote as for the opposite reason.

BOOSTS KANSAS.

[ASSOCIATED PRESS DAY REPORT.]

CHICAGO, Feb. 18.—"I bring a message from Kansas that we are with you on the deep waterway, and will do all we can to get it," said former Gov. Hoch of Kansas, who is here to deliver an address. "We want and must have water transportation from ocean to ocean through our natural resources, rivers, great lakes and canals, and you business men must do the work. I want to say something about Kansas—the Sunflower State—that will do you good. We are the center of the United States—the hub of the country. We raise more wheat, more corn, more alfalfa and more trouble (when it is necessary) than any other State in the Union. We are 400 miles long, 200 miles wide, 4000 miles deep and reach to the blue sky, in fact we are the juicy meat in the human sandwich of the entire country, and why? Because our men vote, go to the polls and work for the best interests of Kansas."

WHOLESALE POACHING.

[ASSOCIATED PRESS DAY REPORT.]

CHICAGO, Feb. 18.—Ten thousand pounds of carp have been taken from the sanitary district canal at Lockport in the last two months by poachers, according to a statement made to President McCormick of the drainage board. "The fish had taken refuge behind the big turbine wheels," said the president, "and were literally yanked out to barrels with hand or garden rakes."

FARMER FLIES, HORSE MOTOR.

[ASSOCIATED PRESS DAY REPORT.]

CANTON (O.) Feb. 18.—C. W. Martin, a civil engineer and farmer, made a flight of 250 feet at a height of six feet in his aeroplane this morning. The initial power is furnished by a horse attached to a rope and pulleys.

GIRLS IN FIRE PANIC.

[ASSOCIATED PRESS DAY REPORT.]

CHICAGO, Feb. 18.—Many panic-stricken girls leaped from first floor windows and firemen rescued many others when fire attacked the plant of the Kinley Manufacturing Company at No. 253 Hoyne avenue today. The building and contents were destroyed, inflicting a loss of $325,000. All of the 225 employés are said to have escaped.

"SILENCE ROOM" NOISY.

[ASSOCIATED PRESS DAY REPORT.]

CHICAGO, Feb. 18.—The strains of "ring-around-a-rosy" disturbed the perfect stillness of the silence room established by the Rev. Johnstone Myers during its first day of existence. The juvenile choir was being entertained at a party in the room adjoining, and the general hilarity and the differences of opinion were alike entirely audible to the seekers after rest. Beginning today, however, entertainments of this nature will cease. Only two patients have so far entered the new haven of rest—one a shattered business man, and the other the mother of four children.

DIES TO SAVE OTHERS.

[ASSOCIATED PRESS DAY REPORT.]

CHICAGO, Feb. 18.—In an effort to repair a broken electric light, which at the time was a menace to the lives of scores of persons in the downtown district, William Grosscheches was electrocuted last night. Three others were severely hurt from shock, and for a time it was necessary for the police to form a cordon around the broken wire to prevent injuries to many others.

DISORDERS IN TEHERAN.

ST. PETERSBURG, Feb. 18.—A special dispatch received here from Teheran says the guard before the Russian legation has been increased and that disorders are expected.

POLITICAL.

HOPKINS MAN BREAKS AWAY.

Man Who Nominated Senator Says Cause Is Lost.

Move Expected to End Long Illinois Deadlock.

Votes for Speaker Shurtleff, New Candidate.

[BY DIRECT WIRE TO THE TIMES.]

SPRINGFIELD (Ill.) Feb. 18.—[Exclusive Dispatch.] The long expected break of Southern Illinois members came today when Representative Flannigan of St. Clair announced his conviction that Senator Hopkins was the leader of a lost cause and that for the purpose of breaking the deadlock he would vote for Speaker Shurtleff for Senator on joint ballot. Prolonged cheers and much excitement greeted the change. The thirty-fourth joint ballot gave Hopkins sixty-five votes.

"We have been engaged in a long struggle for the selection of a United States Senator," said Flannigan. "No man now in the race can be selected, in my opinion. I believe it is the duty of every Senator and Representative to do all in his power to end this deadlock."

As Flannigan was the man who placed Senator Hopkins in nomination before the House, the blow was considered still more crushing by the anti-Hopkins force who planned it. Following Mr. Flannigan's lead more defections from Southern Illinois are expected next week.

FAVOR PANAMA LINE.

H. S. Bates Reports That Independent Line Would Pay at Reasonable Rates.

[ASSOCIATED PRESS NIGHT REPORT.]

SAN FRANCISCO, Feb. 18.—A number of local shippers gathered to hear today the report of H. S. Bates, who was recently sent out to gather information regarding the practicability of the organization of an independent steamship line to compete with the Pacific Mail Company, between the port of San Francisco and the Panama railroad port.

The most interesting statement was the declaration that R. E. Baker, formerly president of the Atlantic Steamship Company, had determined to enter into competition with the Pacific Mail, and would gladly head the independent enterprise.

Baker, Bates said, contemplated the expenditure of $10,000,000 on six steamers for the South Pacific Coast trade.

Bates presented figures on which he based the statement that if an independent line were created, a through rate to New York of 45 cents per 100 pounds, easily would cover expenses.

His plan looked to the placing at once of two steamers on the run between San Francisco and La Boca.

The meeting adjourned after making preparations to procure data on possible freight shipments.

FOR SUFFRAGETTES.

Women Premier Asquith With Resolution.

[ASSOCIATED PRESS DAY REPORT.]

LONDON, Feb. 18.—The suffragettes failed today in their attempt to present to Premier Asquith the resolution adopted at yesterday's meeting of the Women's Freedom League, declaring for a continuation of the militant propaganda for suffrage.

The police had completely blocked all entrances to Downing street and twenty of the more militant suffragettes who tried to break through the lines were arrested, charged with interfering with the police. For a time there was a scene of great disorder, women time and time again throwing themselves valiantly against the double line of police only to be forced back, or if they were unusually persistent, to be handed over to constables, who marched them off to the police station, amid cheers, hoots and hisses from the throng. The women who were taken into custody were later arraigned in a police court.

They refused to pay the fines imposed and all were sent to prison for terms varying from a fortnight to a month.

ASK PARDON FOR FUGITIVES.

Friends Intercede With Gov. Willson in Behalf of Men Indicted for Goebel Murder.

[BY DIRECT WIRE TO THE TIMES.]

LEXINGTON (Ky.) Feb. 18.—[Exclusive Dispatch.] Caleb Powers and Dr. John Finley are here tonight en route to Frankfort to see Gov. Willson, and intercede with him to grant pardons to W. S. Taylor, Charles Finley and John Powers, under indictment for the murder of William Goebel, and at present fugitives from justice.

They claim that the friends of Goebel have refused to ask Gov. Willson to issue requisition papers on the Democratic Governor of Indiana, where Taylor and Finley are living, but are withholding the request until such a time as it will embarrass Gov. Willson and the Republicans of the State. They have an appointment with Gov. Willson for tomorrow morning.

RIOT OVER DUTIES.

GRANADA (Spain) Feb. 18.—There was an outbreak of rioting here today over the question of the collection of duties on foodstuffs brought into this city, in which two persons were killed and five wounded.

THE LEGISLATURE.

(Continued From First Page.)

with more good and bad measures than any other legislator, had objected to the payment of these claims and was prepared to make a fight against them until he discovered that some of his pet measures would be endangered by the adverse action of the beneficiaries of the claims.

So, when the bills were reached on the Assembly file today, Johnson arose and read a letter from the Attorney-General, in which it was stated that the claims are constitutional. Wherefore Grove L. satisfied himself with a presentation of the letter, which is to be printed in the Journal. Then he voted for the bills, which provide for the payment of $2500 apiece to H. S. G. McCartney, J. B. Curtin, E. F. Treadwell and M. L. Ward for services supposed to have been rendered in the last two years in connection with the Revenue and Taxation Commission to which they were appointed four years ago; $9000 to Senator F. W. Leavitt for services on the Banking Commission and $6000 to Senator Wright for services on the Commerce and Navigation Commission.

All the bills were passed.

NOT FOR STEAMSHIP LINE.

DEFEATED BY ASSEMBLY.

[BY DIRECT WIRE TO THE TIMES.]

SACRAMENTO, Feb. 18.—[Exclusive Dispatch.] Defeat came in the Assembly today to the joint resolution of Senator Sanford (Dem.,) calling upon Congress to extend the powers of the Interstate Commerce Commission and to follow the suggestions of Joseph L. T. Ilstow, in providing for a government line of steamers on the Pacific Coast, to connect with the railroad across the Isthmus of Panama and through that with the government steamship line on the Atlantic. The bill got through the Senate with little opposition, but in the lower house, despite the efforts of Drew, once a Lincoln-Roosevelt idol, and a number of Democrats, reference to the line of steamships was cut out, thus emasculating the measure.

SUPERVISORS MAY BUY.

ALSO BUILD MUSEUMS.

[BY DIRECT WIRE TO THE TIMES.]

SACRAMENTO, Feb. 18.—[Exclusive Dispatch.] The Assembly today passed the Senate bill, under which Supervisors of all counties of the State are authorized to employ purchasing agencies whose duties it shall be to buy on requisition all supplies required by county officials, such as stationery, clothing, bedding, groceries and drugs. An amendment of particular interest to Los Angeles empowers the Supervisors to build historical museums and art galleries, thus paving the way for the structure the county proposes to place in Agricultural Park in the event that an appropriation be made for a State exposition building on that site.

Still another amendment which was made in the Assembly authorizes the Supervisors to levy a special sanitary tax, not exceeding one-half mill on each $100 of the assessed valuation; on all proper outside incorporated cities and towns, for the protection of the county against the introduction of dangerous infectious or communicable diseases.

This latter amendment must have the concurrence of the Senate to become effective.

WILL SIGN BILL TODAY.

GOVERNOR ON GAMBLING.

[BY DIRECT WIRE TO THE TIMES.]

SACRAMENTO, Feb. 18.—[Exclusive Dispatch.] Gov. Gillett announced this evening that he will sign the anti-race track gambling bill tomorrow, which will make the law effective on April 20, or sixty days after the signature is attached. The bill has been in the hands He has ten days in which to act, and veto bills that come to him during a session of the Legislature, otherwise they become effective automatically. A provision in the Otis bill, which he will sign, is to the effect that it shall go into effect within sixty days from the date it is signed. These days of grace probably will permit the tracks at Arcadia and Emeryville to conclude their present racing seasons before going out of business forever in California.

MORE PAY FOR JUSTICES.

ASSEMBLY PASSES MEASURE.

[BY DIRECT WIRE TO THE TIMES.]

SACRAMENTO, Feb. 18.—[Exclusive Dispatch.] Salaries of Los Angeles city justices to be chosen at the next election will be $3000 a year instead of $2000, as at present, under provisions of a bill that has been passed by the Assembly. It is expected that the Senate will concur in the amendment.

BANKER FOUND GUILTY.

PITTSBURGH, Feb. 18.—W. W. Ramsey, former president of the German National Bank, was found guilty today in connection with the recent graft exposures, Ramsey was accused of bribing Councilman John F. Klein by giving him $17,500, for which Klein was to secure the passage of an ordinance, making the bank a depository for city funds.

It was learned this afternoon that Ramsey's attorneys will ask for a new trial. Under the verdict, the defendant is liable to a sentence of fourteen years and a fine of $25,000. Ramsey was not present when the verdict was received.

Immediately following the Ramsey verdict, Councilman Klein was placed on trial on a charge of soliciting a bribe. Klein pleaded "not guilty," and the selection of a jury was taken up. Each side was allowed only six challenges by the court.

MAURETANIA'S NEW RECORDS.

NEW YORK, Feb. 18.—The turbine steamer Mauretania of the Cunard line came abeam of the Ambrose channel lightship at 10:30 tonight, thus completing a voyage in which several new ocean records were made. The steamer not only broke her own record over the long winter course of 2000 miles by two hours and twenty-five minutes, but she also hauled down the figures held by her sister ship, the Lusitania, and has set the new record of four days, seven hours and fifty minutes, which is one hour and forty-six minutes better than the Lusitania's time. Another achievement of the voyage was a day's run of 671 knots, which breaks all records for a day's run.

Timely Special Announcements.

CAWSTON OSTRICH FARM—SOUTH PASADENA.
THE ORIGINAL OSTRICH FARM OF AMERICA.
150 GIGANTIC BIRDS
Chicks and Ostriches of All Ages
Magnificent Feather Display
City Store 313 Broadway THE VILLE DE PARIS IS NEXT DOOR.
TAKE SOUTH PASADENA CARS ON MAIN STREET MARKED CAWSTON OSTRICH FARM.

TAXICAB SERVICE—WESTERN MOTOR CAR CO., OWNERS.
PHONES—EX. 86. MAIN 3196. *F1656 All Night* OUR CARS ARE ON CALL AT ALL THE CAFES AND HOTELS.
Cabs are new and roomy. Drivers provided with stylish brown uniforms.

LOS ANGELES OSTRICH FARM—OPP. EAST LAKE PARK
All Yellow Cars Transfer Direct to Farm. Fare 5c.
OSTRICH DANCE, 11:30 DAILY.
Excursion tickets, round trip and admission 25c. For sale at our CITY STORE, 324 S. BROADWAY, LOS ANGELES.

Theaters—Amusements—Entertainments.

MOROSCO'S BURBANK THEATER—Los Angeles leading stock house.
SECOND BIG WEEK—MAT. SATURDAY.
"FAUST"
A GENUINE BURBANK TRIUMPH.
PETER PAN
NEXT WEEK—SEATS SELLING—NEXT WEEK
Special matinee Monday, Washington's Birthday. Regular matinees Sunday and Saturday.
THE PLAY THAT RAN TWO WEEKS LAST SEASON.
A Temperance Town
BY CHARLES A. HOYT.
REGULAR BURBANK PRICES: 10c, 15c, 25c, 50c.

HAMBURGER'S MAJESTIC THEATER—BROADWAY, bet. 5th and 6th. OLIVER MOROSCO, [illegible]
ALL WEEK—MATINEE TOMORROW
THOMAS JEFFERSON in "RIP VAN WINKLE"
THE AMERICAN CLASSIC PLAYED BY THREE GENERATIONS OF [illegible]
Prices—25c, 50c, 75c, $1. A few front rows, $1.50.
NEXT WEEK BEGINNING SUNDAY NIGHT
Jules Murry presents the Dainty, Refined, Artistic Comedienne
FLORENCE GEAR
—IN—
"MARRYING MARY"
A MILLION LAUGHS. REGULAR MATINEES

BELASCO THEATER—EVERY NIGHT THIS WEEK AT 8. Matinee Tomorrow and Sunday.
SECOND BIG WEEK OF FUN
LEWIS S. STONE and the Belasco Theater Company in Hoyt's [illegible]
"A STRANGER IN NEW YORK"
NEXT WEEK—Hoyt's Grand Old Play, "A TEXAS STEER." Seats now on sale.

GRAND OPERAHOUSE—MATINEES TOMORROW AND [illegible]. BOTH PHONES 287.
FERRIS HARTMAN and his big singing company in Frank [illegible] Success.
"THE AMEER"
NEXT WEEK—The great international musical comedy success, "A CHINESE MOON." Seats now on sale.

MASON OPERAHOUSE—H. C. WYATT, Lessee and Manager.
A Tremendous Hit—Again Tonight
THE LOS ANGELES ATHLETIC CLUB MINSTRELS
THE BEST EVER—DON'T MISS IT—A FEW LEFT—25c, 50c AND $1.
Week February 22—Matinee Saturday
SAM S. & LEE SHUBERT (Inc.) Offer
THE GREATEST COMEDY SUCCESS OF THE PAST TWENTY YEARS
"GIRLS"
By CLYDE FITCH—DIRECT FROM ONE WHOLE YEAR AT DALY'S THEATRE, NEW YORK, WITH ENTIRE METROPOLITAN CAST AND PRODUCTION.
PRICES 50c to $1.50. SEATS NOW SELLING

ORPHEUM THEATER—MATINEE EVERY DAY. BOTH PHONES 1447.
THE WORLD'S STARS In Every Line APPEARING IN VAUDEVILLE
JULIE HERNE & CO., In "A Mountain Cinderella."
CHARLES WAYNE & CO., In "The Morning After."
MURRAY SISTERS With American Songs.
THE JOSSELIN TRIO Pictures in Mid-air.
Matinee Today
THE THREE [illegible] European Boomerang Artists.
MISS HELEN GUY Mezzo-Soprano.
MR. & MRS. [illegible] In "Supposing It Is."
THE CHADWICK TRIO With Miss May, in "[illegible]"
ORPHEUM MOTION PICTURES
NIGHTS—10c, 25c, 50c, 75c. MATINEES DAILY—10c, 25c, 50c.

AUDITORIUM—"THEATER BEAUTIFUL" ERNEST CRAWFORD, MANAGER. BOTH PHONES—Main 5200.
TONIGHT Special Matinee Washington's Birthday, Mon., [illegible]
MR. CRAWFORD PRESENTS THE GORGEOUS SPECTACLE
"Ali Baba and the Forty Thieves"
300 choice reserved seats nights—25c. Can you beat it? See the Forty watch for the Big Dragons, the Ten Dutch Kiddies, the Ten Dancing Girls, Finale, the Mask Face March, the Funny Donkey, Eyes of Gold and Crystal. Tonight's spectacle will be most enchanting. One hundred of the chorus girls and grand Corps de Ballet. Special Auditorium prices—50c, 75c, $1. Matinee Wednesday and Saturday—10c, 15c, 25c.

WALKER THEATRE—GRAND AVENUE, between [illegible] PHONES—Home, Main 5[illegible]
THE BEST VODEVIL—Sullivan-Considine Circuit. [illegible] Busiest than ever. THE SWICKARDS, Comedy Cyclists and different. KLIEN SCHUTLER, Eccentric Comedian. THREE MIKMAS, Japanese Acrobatic Wonders. [illegible] College Boy Dancer. THE ROYAL ITALIAN SAXOPHONETTE. Musicians that are. FERNE DARBY, Monologist. [illegible] book at[illegible] also. WALKERSCOPE—[illegible] new and [illegible] ELEETE and ILLUSTRATED SONG. Complete [illegible] hour show.
MATINEE every day at 2 p.m., 10c and 20c. Every night at 8:30, 10c, 20c, 30c. All seats reserved.

SIMPSON AUDITORIUM—7.30 P.M.
FEBRUARY 22, 23, 24, 25, 27.
Murphy Gospel Temperance Campaign
Francis Murphy's son and successor WILLIAM J. MURPHY, the famous apostle of temperance, REV. J. BAKER P. [illegible] MURPHY. Phenomenal success at every night. All the leading ministerial, professional and business men will be in the [illegible]
CHOIR 100 VOICES WELCOME

LOS ANGELES THEATER—SPRING STREET, [illegible] Direction [illegible]
WONDERFUL VAUDEVILLE
EVERY DAY AND EVERY NIGHT, 10c, 20c, 30c.

Superb Routes of Travel.

BANNING LINE—Daily Service to SANTA CATALINA ISLAND
S. S. HERMOSA CAPACITY 450. The only steamship line to Catalina Island. We do not operate gasoline boats.
Hotel Metropole EUROPEAN PLAN.
EXTRA TRIP SATURDAY EVENING
Via Pacific Electric 5 p.m. Train
BANNING CO., 334 PACIFIC ELECTRIC BUILDING, LOS ANGELES. PHONES—Main 4191; Home [illegible]

FOR San Francisco, Seattle & Puget Sound, Through Without Change
S.S. CITY OF PUEBLA, FEBRUARY 21ST, 10 A. M.
For SAN FRANCISCO and SANTA BARBARA, S.S. STATE OF CALIFORNIA, February 24th, 10 a.m.
San Diego Daylight Ocean Excursions
Leave 9:05 a.m., February 20th and 22nd. Low passenger rates, including berth, meals. CITY TICKET OFFICE, 228 S. Spring street. Phones: Sunset, Main 41; Home A8217.

PACIFIC MAIL S.S. CO.—For Honolulu, China, Manila, India and Around the World
Steamers Manchuria, Mongolia, Korea, Siberia and [illegible] China [illegible] largest vessels sailing from the United States for the Orient.
SAILINGS FROM SAN FRANCISCO
FEBRUARY 20; MAR. 9, 19, 30; APRIL 1, 8, 15, 24; MAY 6, 15, 27; JUNE 5, [illegible]
Sailings from Eastern Ports for all Transatlantic Steamship Lines [illegible]
For literature apply to T. A. Graham, Agent, 600 South Spring street.

$9.85 FIRST CLASS San Francisco SECOND CLASS $7.85
Includes berth and meals. Portland, $19.85, $18.85. Harbor, $19.85, $15.25. Seattle, $20.85, $17.85.
S.S. Hanalei, Sat., Feb. 20, 1:30 p.m.
Excellent passenger accommodations. Low freight rates. C. J. [illegible] MAN, General Manager, 253 S. Spring St. Phones—Main [illegible] Home [illegible]

$9.85 FIRST CLASS SAN FRANCISCO SECOND CLASS $7.85
Including berth and meals Portland, $19.85, $17.85; Gray's Harbor, $19.85; Seattle, $20.85, $17.85. Passenger service [illegible] THE mail TUESDAY, THURSDAY and SATURDAY, 5 P.M. SAN FRANCISCO, PORTLAND and SEATTLE [illegible] HOMER (special) sails SUNDAY, 10 a.m. Tickets WEST COAST [illegible] Spring St. Main 1200. THEO FULTON, Jr., Gen. Agt.

ENGLAND, France, Germany AND Mediterranean
We are agents for the North German Lloyd, White Star, American, Red Star, International and American, Pacific Mail, all Pacific and principal Atlantic lines. First-class Around the World Tours, $525, second, $370.85; Mediterranean tours, $170 up. Inquiries. GERMAN-AMERICAN SAVINGS BANK, Steamship Agents, 252 S. Spring St., Fourth St., Los Angeles.

PORTLAND, Eureka and San Francisco
The Stmr. Roanoke and Elder leave San Pedro every Thursday at 5 p.m. for San Francisco and direct for Portland (no change), calling at Eureka and Astoria. For freight rates and reservations, call or address North Pacific Steamship Co., 124 S. Spring St. Main [illegible]

THE PACIF[illegible]

GRAFT PROSECUTION.

HENEY HATES WORD "SPIES."

Rogers's Query Causes Row at Calhoun Trial.

Recriminations Bordering on Abuse Mark Day.

Occupant for Eleventh Seat on Jury Secured.

[ASSOCIATED PRESS NIGHT REPORT.]

SAN FRANCISCO, Feb. 18.—Frequent quarrels between opposing attorneys, bitter recrimination and contention that bordered on abuse characterized today's proceedings in the trial of Patrick Calhoun, president of the United Railroads, who is charged with bribery.

Early in the day James Granville, a structural iron workers, was accepted to serve as the eleventh seat in the jury box, making the fifteenth juror actually accepted during the trial.

Between the stormy passages of morning and afternoon, twenty talesmen were examined at greater or less length, and the twelfth special venire was exhausted.

During the early part of the proceedings today, Dist.-Atty. Heney challenged a juror whom he accused of acting in good faith, and for over an hour Judge Lawlor found his time occupied in adjusting the frequent outbursts in which five attorneys participated.

Attorney Rogers of Los Angeles, who conducted the examination in behalf of the defense during the latter part of the day, aroused the resentment of Heney during the examination of Fremont Granville, by asking:

"If certain spies or sleuths should follow you after your acceptance as a juror and follow members of your family, could you be frightened off?"

An objection to this form of question, [illegible] interrupted Heney, "and we believe counsel should be punished for contempt. This is a deliberate attempt to prejudice the mind of this and other jurors."

Judge Lawlor ruled that the question should be stricken out and after admonishing to a rebuke, Attorney Rogers drew the court his assurance that he intended no disrespect.

A similar objection was made, however, when Stanley Moore asked another talesman:

"Do you know Detective Burns or any of his spies?"

"That manner of questioning can well be eliminated," said Judge Lawlor after Heney had interposed an objection.

"You need not attempt to define the character or manner of any employment according to your own conception.

"If they are in our employ they are to meet the tactics of the other," interposed Heney. "I happen to know that five or six of them followed me about until I warned them to keep away from me."

"Do you admit they were spies?" asked Stanley Moore.

"If you can call them anything you desire," retorted Heney.

Charles Heidewald, proprietor of a restaurant, who admitted that he had been expelled by the union of street car employés during the last strike, was under examination when adjournment was taken. He had been passed by the defense and while professing to entertain no opinion, material to his case was apparently not excepted to by the prosecution.

LOCAL OPTION WINNING.

Bill Likely to Pass Arizona Council and Go to Governor Today.

[BY DIRECT WIRE TO THE TIMES.]

PHOENIX (Ariz.) Feb. 18.—[Exclusive Dispatch.] A test of strength on the Pace local-option bill in the Council today indicates that it will pass the body and go to the Governor today. Few of the members appear to like the bill or its intent, but the measure has tremendous popularity all over the Territory, and warning has been given legislators that it must be passed.

Along the same line, Duffy's anti-gambling bill passed the Council today, and goes to the Governor. It absolutely prohibits all forms of gambling in saloons or clubs, or where liquor is sold, and is supplemental to a law passed two years ago, prohibiting certain bookmaker games.

Goodrich's bill compelling insurance companies to invest a large part of their local surplus in Arizona was lost in the Council more amended to death and voted down. A strong lobby had been working against it, and several insurance companies had threatened to leave Arizona if it became a law.

SEA WALL AND DOCKS.

BIG IMPROVEMENT.

[ASSOCIATED PRESS NIGHT REPORT.]

SAN FRANCISCO, Feb. 18.—The chief engineer of the board of harbor commissioners was ordered today to prepare plans for the construction of a new section of sea wall and four new docks. These will extend from Stuart and Townsend streets and will be of concrete cylinder piles. They will be equipped with all modern facilities for the loading and discharging of vessels and will replace the present old-fashioned wharves. The cost of the work is estimated at three-quarters of a million dollars.

CATTLE DIE EN ROUTE.

HUMANE INVESTIGATION.

[ASSOCIATED PRESS NIGHT REPORT.]

SAN JOSE, Feb. 18.—The local humane society is today investigating the matter of a shipment of cattle from Wheatland on the Sacramento river, fourteen of which were found dead and eight more crippled when the consignment arrived here Tuesday night. Humane Officer Hickey last night shot the crippled ones, and there are several others that he believes he will have to kill this afternoon. He is informed that two of the cattle died at Sacramento and four more at Oakland, on the way. The cattle were shipped to a local cattle man.

BUCKLES SUCCEEDS DEVLIN.

APPOINTED JUDGE.

[ASSOCIATED PRESS DAY REPORT.]

SACRAMENTO, Feb. 18.—Gov. Gillett today accepted the resignation of Judge H. Devlin as Superior Judge of Placer county, and appointed former Judge A. J. Buckles to fill the vacancy. Judge Buckles will take up the law practice left by the late George A. Lamont of Auburn. Buckles occupied his new position for more than twenty years until he resigned to accept the appoint-

THE PACIFIC SLOPE STATES.

DRAFT PROSECUTION.

HENEY HATES WORD "SPIES."

Payne's Query Causes Row at Calhoun Trial.

Accusations Bordering on Abuse Mark Day.

Contest for Eleventh Seat on Jury Secured.

[ASSOCIATED PRESS NIGHT REPORT.]

SAN FRANCISCO, Feb. 18.—Frequent quarrels between opposing attorneys, bitter recrimination and conduct that bordered on abuse characterized today's proceedings in the trial of Patrick Calhoun, president of the United Railroads, who is charged with bribery.

Early in the day James Granville, a Union workers, was accepted to fill the eleventh seat in the jury box, making the fifteenth juror actually completed during the trial.

Through the stormy passages of the morning and afternoon, twenty talesmen were examined at greater or less length and the twelfth special venire was exhausted.

During the early part of the proceedings today, Dist.-Atty. Heney challenged a juror whom he accused of serving in good faith, and for over which Judge Lawlor found his time was occupied in adjusting the frequent disputes in which five attorneys participated.

Detectives of Los Angeles, who made the examination in behalf of the defense during the latter part of the day, aroused the resentment of Heney during the examination of Detective Burns, by asking:

"Certain spies or sleuths should follow you after your acceptance as juror and follow members of your family, could you be frightened off?"

Objection to this form of questioning was interrupted Heney, "and we believe counsel should be punished for contempt. This is a deliberate attempt to poison the mind of this and other jurors."

Judge Lawlor ruled that the question should be stricken out and after giving it a rebuke, Attorney Rogers withdrew the question after the court his assurance that he would show more respect.

Another objection was made, however, when Stanley Moore asked another talesman:

"Do you know Detective Burns or any of his spies?"

This manner of questioning can not be continued," said Judge Lawlor, when Heney had interposed an objection.

"You need not attempt to define the character or manner of any employment according to your own conception."

"If they are in our employ they are to assist the tactics of the other side," said Heney. "I happen to know five or six of them followed me and I warned them to keep away."

"Do you admit they were spies?" asked Moore.

"You can call them anything you please," said Heney.

Thomas Reidwald, proprietor of a saloon, who admitted that he had been called by the union of street carmen during the last strike, on examination when adjournment was taken. He had been passed for defense and while professing to have no opinions material to the case, is apparently not desired as a juror by prosecution.

LOCAL OPTION WINNING.

Bill Likely to Pass Arizona Council and Go to Governor Today.

[BY DIRECT WIRE TO THE TIMES.]

PHOENIX (Ariz.) Feb. 18.—[Exclusive Dispatch.] A test of strength on the local-option bill in the Council indicates that it will pass by a safe majority and get to the Governor today. Few of the members appear to favor the bill or its intent, but the sentiment has tremendous popularity all over the Territory, and warning has been given legislators that it must be passed.

The same line, Duffy's anti-gambling bill passed the Council today and went to the Governor. It absolutely prohibits all forms of gambling in saloons or clubs, or where liquor is sold, and is supplemental to a law passed two years ago, prohibiting gambling games.

Duffy's still compelling insurance companies to invest a large part of their surplus in Arizona was lost in the Council, but was amended to death before it came down. A strong lobby had been working against it, and several members had threatened to defeat the whole bill if it became a law.

SEA WALL AND DOCKS.

BIG IMPROVEMENT.

[ASSOCIATED PRESS NIGHT REPORT.]

SAN FRANCISCO, Feb. 18.—The engineer of the board of harbor commissioners, was ordered today to prepare plans for the construction of a certain portion of sea wall and four docks. These will extend from Townsend and Stuart streets and will consist of concrete cylinder piles. They will be equipped with all modern facilities for loading and discharging vessels and will replace the old pile-framed wharves. The cost of the work is estimated at three-quarters of a million dollars.

CATTLE DIE EN ROUTE.

INSANE INVESTIGATION.

[ASSOCIATED PRESS NIGHT REPORT.]

SAN JOSE, Feb. 18.—The local humane society is today investigating the death of a shipment of cattle which died on the Sacramento road, a number of which were found dead in the night more crippled when the shipment arrived here Tuesday morning. Officer Hickey last night killed the crippled ones, and there are others that he believes he will be forced to kill this afternoon. He is informed that two of the cattle died at Sacramento and one at Oakland, on the way. The cattle were shipped to a local dealer.

CHARLES SUCCEEDS DEVLIN.

APPOINTED JUDGE.

[ASSOCIATED PRESS DAY REPORT.]

SACRAMENTO, Feb. 18.—Gov. Gillett today accepted the resignation of Judge Devlin of the Superior Court of San Francisco, and appointed former Judge Charles W. Slack of Fresno as Superior Judge of San Francisco to fill the vacancy. Judge Slack will take up the law practice formerly conducted by the late George A. Lamont of San Francisco. Judge Slack has occupied his new position for twenty years until his resignation. He is supposed to accept the appointment from Gov. Pardee of Justice of the Appellate Court. He failed to secure the Republican nomination, after his term expired, and retired to private practice at Suisun.

SEAMEN WANT BETTER WINE.

Leave French Ship at Portland and Make Demand on French Consul.

[BY DIRECT WIRE TO THE TIMES.]

PORTLAND, Feb. 18.—[Exclusive Dispatch.] Charging their claret, served on ship board, had been diluted with water, twenty able seamen of the French ship Desaix marched to the office of French Consul Labbe today and made a vigorous protest. The liquid, they said, did not sparkle and moreover failed to reach the right spot when gulped down.

Milkman methods on shipboard, they said, were not seemly and they were desolate because of the inferior beverage they consumed on the long voyage across the seas.

The spokesman of the party said the very thoughts of drinking the poor stuff was enough to rob him of an appetite that had previously been the envy of his fellow sailors. Consul Labbe promised to take steps to remedy the alleged wrong.

THREE FIREMEN INJURED.

Explosion of Gas Threw Ladder from Window Where Chinese Women Were Being Saved.

[ASSOCIATED PRESS NIGHT REPORT.]

SAN FRANCISCO, Feb. 18.—Three firemen were seriously injured today by an explosion of gas which blew a ladder from a third-story window where it had been placed to rescue several Chinese women who were in danger of being burned to death. The fire started in the rear of the Wing Hing Lung Company's store on Grant avenue, and spread with great rapidity to the adjoining store of Shun Wing Tung, the headquarters of the Fong Lung Company, and a lodging-house occupied by Chinese.

The frightened inmates of the lodging-house, whose escape by the stairways was cut off, rushed to the windows and shouted for help. A ladder was hastily raised and Fire Lieutenant Jerry Collins was reaching toward a window to take a Chinese woman down to safety when the accumulated gas in the building exploded, hurling the ladder and firemen into the street. Lieut. Collins was thrown to the sidewalk and severely injured, several ribs being broken. Fireman J. W. Perry and Fireman William Jeffers, who were holding the ladder, were badly hurt by the fall of Lieut. Collins and the ladder upon them.

Many Chinese narrowly escaped death in the flames, but all were rescued by the firemen. The building in which the fire originated was gutted. The loss was about $25,000.

SLOPE BRIEFS.

Nevada to Kill Gambling.

CARSON, Feb. 18.—By a vote of 26 to 19, the members of the Nevada Assembly today ordered that the bill to prohibit licensed gambling within the State be made a special order of business next Wednesday afternoon at 2 o'clock. The Committee on Public Morals reported the bill today, recommending that it be amended to make the bill effective from January 10, 1910, instead of from September 1, 1909. The bill in this form, from present indications will undoubtedly pass.

Judge Exonerated.

VALDEZ (Alaska) Feb. 17.—The investigation of Judge Silas Reid by Special Agent Wilmer of the Department of Justice, has resulted in the exoneration of the jurist who will return to Fairbanks and resume his court sessions. He was charged with incompetency and with having appointed his relatives to important receiverships.

Two Killed in Mine.

TACOMA, Feb. 18.—John Marvin and James Ross, miners, were killed by a fall of coal in the mines of the Carbonado Coal Company in this county last night. There was no explosion and the officers of the company do not know the cause of the accident. The bodies were recovered. Both men were experienced miners and had been with the company several years.

Mexicans Drowned.

PHOENIX (Ariz.) Feb. 18.—Three Mexicans recently arrived from the interior of the republic, were drowned last evening near the Granite Reef diversion dam of the Salt River. Five attempted to cross the river in a boat above the dam, and lost control, the current swept the boat into the sluice way and dam. Two swam out; the bodies were recovered.

DESPONDENT.

SUICIDE GOES TO FIND WIFE.

SANTA MARIAN UNSETTLED BY LOSS OF HELPMATE.

Charles L. Rice, Who Went to San Francisco to Engage in Hotel Business, Shoots Himself at Hotel. Leaves Three Boys in Odd Fellows' Orphan Home.

[ASSOCIATED PRESS NIGHT REPORT.]

SAN FRANCISCO, Feb. 18.—Charles L. Rice, who is said to have been the proprietor of a livery business in Santa Maria, committed suicide in his room at a hotel here by shooting himself in the head. Rice had been negotiating for the purchase of the Grand Central Hotel in this city for some weeks, and in the course of his dealings gave a bond for a large amount.

Two checks for $50 each were returned marked "no funds" by the Swiss-American Bank.

Rice belonged to the Masons, Elks and Knights of Pythias in Santa Maria, and is said to have been the son of a wealthy woman residing there.

PROSPEROUS LIVERY MAN.

[BY DIRECT WIRE TO THE TIMES.]

SANTA BARBARA, Feb. 18.—[Exclusive Dispatch.] Charles L. Rice was 34 years old. He leaves three boys, aged 14, 12 and 10.

Rice's wife died about three years ago in Santa Maria, where he was a prosperous livery man. The death of his wife "broke him all up," according to friends, and he has never ceased to grieve. He kept her grave the best of any in the little cemetery at Santa Maria and loved to talk to friends about her.

Shortly after her death, Rice sold his livery business to Garrett L. Blosser, who now runs it. Some weeks ago he decided to go to San Francisco and engage in the hotel business. He left with about thirty-five hundred dollars in his possession, but never bought any hotel business. His boys are in the Odd Fellows' Orphan Home at Gilroy.

Rice's friends agree that grief over the death of his wife unsettled his mind and caused his suicide. He was a deputy sheriff in Santa Maria for many years.

Three persons were burned to death and four fatally injured yesterday by an explosion of a keg of mining powder in a coal miner's home near Colliers, W. Va.

San Francisco Hotels.

HOTEL MANX
Powell St. at O'Farrell
SAN FRANCISCO
The Latest Large Tourist and Commercial Hotel.
In the very heart of the city.
Strictly first-class and modern.
Rates $1.00 to $4.00 Per Day.
E. P. Dunn, Proprietor.
Formerly Arlington Hotel, Santa Barbara.
O.S. Watts, Los Angeles Rep. Phone Main 8422

Times' Branch Office
531 S. Spring
DIRECTORY OF OCCUPANTS.
SUNSET TELEPHONE. Public Pay Station.
C. H. LIPPINCOTT & CO. Hollywood and farm lands exhibit.
L. A. AUTOMOBILE. Livery and Sight-Seeing Co. "Seeing Los Angeles" cars and automobiles.
TIMES FREE INFORMATION BUREAU. Hotel, Resort and Railway information and literature.
BOOKLOVERS & TABARD INN. Libraries. A. O. JOHNSON, Manager.
SOUTHWEST TURQUOISE CO. Gem Cutters and Jewelers.
VICTOR TALKING MACHINES. Mezzanine floor. Pease and Foote.
TIMES-MIRROR CO. Times "want" ads and subscriptions.
SUNSET MAGAZINE Subscription Department.
AMES BROS. "See America First" cabinets and hotel representatives.

Hotel Edinburgh
Beaumont, Cal.
Elevation 2500 feet.
The finest place for absolute rest.
Perfect for asthmatics and persons suffering from bronchitis and throat troubles.
Pure air, pure water, pure food.
Auto meets all trains. Resident physician.
Rates from $2 up. Special by the week.

SAN JACINTO HOT SPRINGS
(RELIEF HOT SPRINGS)
The curative hot mud baths quickly relieve rheumatism and nervous affections. Modern hotel and sanitary bath houses. For information see George P. Taylor, 525 South Broadway, Los Angeles, or Peck-Judah Co., 523 South Spring St.

City Hotels.

Hotel Orena
Steam heat. Fireproof. Corner Seventh and Hope Sts. Opposite Postoffice. Beautifully furnished. Sunniest rooms. Everything new. Great sun parlor.

NATICK HOUSE MEALS 25c
FIRST AND MAIN STS.—EXCEPT SUNDAY EVE. 35c

Hotel-Bellevue Terrace
SIXTH AND FIGUEROA STS.
Most comfortable, home-like family hotel in city. Large verandas, sunny rooms. Rates reasonable.

Bungalow Inn
In Bungalow Land, Laurel Canyon, near Hollywood. Dinner 12 to 2 p.m. Lunches at all hours. Home cooking. Fine automobile and carriage road. Delightful mountain scenery. Fully equipped stage line connecting with Hollywood-Laurel Canyon cars. Bungalows for rent by the day, week or month. Phone Sunset Hollywood 2411.

Hotel Heinzeman
618-620 So. Grand Avenue, one block from Central Park. American and European plan. New management. Modern in every detail. Cuisine unexcelled. Rates—American plan, $2.00 per day. European plan, $1.00 per day up. Home 10879. C. C. DORR, Prop.

Hotel Leighton 2127 West 6th St.
Opposite Westlake Park. Tourist and family hotel. American plan. Rates reasonable. Write for booklet.
I. M. WOLFF, Manager.

Resorts.

WEEK END AT THE POTTER
The Menu is Good Always, But Better at WEEK END
Roast Pig, Broiled Squab, Potter Farm Sausage, Potter Garden Vegetables, Potter Ranch Milk, Cream, Cheese and Butter; lots of room out of doors, midwinter bathing, fine sailing, gay social life, fine music and dancing and grateful atmosphere sauce.
5 Trains Daily From Los Angeles
Week End Round Trip $3.50
Our Winter Rates
Single $4, $4.50, $5, $5.50, $6 and $7
Double $7, $7.50, $8, $8.50, $9, $10
The Potter
Santa Barbara
MILO M. POTTER

Enjoy the stopover privileges of all R. R. tickets
HOTEL DEL MONTE
Near Historic Old Monterey, California
125 miles south of San Francisco.
The most beautiful resort in the world.
Situated in an intensely cultivated park of 126 acres.
Accommodations for 600 guests. Superb cuisine and service.
Wonderful tonic climate permits outdoor sports the year round.
Finest 18-hole golf course in California. Only 5 minutes' walk from the hotel.
Tennis, croquet. Glass bottom boats.
Motoring over splendid roads every day.
Horseback riding over scenic mountain and seaside trails.
Swimming in warm tank or ocean.
Automobile livery operated by Hotel.
Old Monterey town and Presidio, close by.
17 Mile Drive—the most picturesque drive in the world.
Parlor car service all the way from Los Angeles.
American plan only.
For Rates and Reservations, write H. R. WARNER, Mgr. Del Monte, Cal.
For Illustrated Literature see PECK-JUDAH CO. 553 So. Spring St., Los Angeles

Ye Alpine Tavern
Situated on Mt. Lowe. A mile above the sea. American plan, $3.00 per day, $15.00 per week. Choice of rooms in hotel or cottages. Telephone Passenger Dept., Pacific Electric Ry., or Times Free Information Bureau, for further information.

The Hottest Curative Springs in the World
ARROWHEAD
A resort for well people who want to keep well and sick people who want to get well. Luxurious hotel, great bath house, resident physician, electric car from San Bernardino direct to hotel. For information write or call on H. S. KNEEDLER, Local Representative, 553 S. Spring St.

Shortest and Quickest Line To The Ocean
Take a TROLLEY ride to Venice, Ocean Park or Santa Monica, Redondo. Delightful 9-mile ride along the ocean. Fish at Long Wharf, Port Los Angeles or Playa del Rey. LOS ANGELES-PACIFIC RY., Hill Street Station, between Fourth and Fifth.

THE NEW **Hotel Marengo, Pasadena** South Marengo Avenue Boulevard and Arcadia st. Convenient to railway depots, street cars, churches and parks. A select tourist and family hotel. Steam heat, hot and cold running water, electric lights and the famous Ostermoor beds in all rooms. European plan, $1 and up per day. $3.50 and up per week. American plan, $2 and up per day, $10 and up per week, with private bath, $15.00 per week. Descriptive literature at Times Free Information Bureau, 531-33 So. Spring.

San Luis Rey Hotel H. T. BLAKE & SONS, Propts. Oceanside, San Diego Co., California. A beautifully furnished, Mission style hotel, on a 40-foot bluff overlooking the ocean. No better climate on earth. Hot salt baths, tennis and golf; popular with auto parties and bridal couples. Stopover privileges—$2.50 to $3 per day; $14 to $17.50 per week. Formerly of Manitou, Pass Christian and Lithia Springs.

Flealess, Fogless, Frostless, Mudless
is Sierra Madre, the cleanest, healthiest, most beautifully located city in Southern California. Write for information— A. S. MEAD, Sierra Madre.

City Hotels.

Hotel Alexandria
Afternoon Tea
Will be served in the Main Salon off Marble Lobby from four until six o'clock during the winter season, beginning Monday, January 11th.
50c
MUSIC

HOTEL WOODWARD
MODERN--FIRE PROOF
This hotel has now been running one year and is without doubt one of the most successful in the city. We are continuing our exceptional low rates, and to this, together with our desirable location, is due our success. American plan rates, per day, $2.00; per week, $12.00; two in one room, with bath, $25.00 per week. European plan prices accordingly low.
WOODWARD HOTEL CO., 421 W. 8th St.

Carondelet Apartments Strictly first-class, new, home like, large, well planned, lighted and ventilated; furnishings elegant and complete; private baths, disappearing beds; location the best on splendid residence street, one block from Westlake Park. 150 feet of southern exposure. Winter rates, $23 to $50 per month. Home phone 54160.

Westlake Hotel
MAIN 246. HOME E1011.
720 Westlake Ave., select family hotel, modern, large sun parlor and billiard room. Cuisine unexcelled. Reasonable rates; special to families. ROBT. D. MURRAY, Prop.

HOTEL SIERRA MADRE
Altitude 1000 feet. The only hotel in the foothills reached by electric cars. Rates reasonable. Home phone. North Lima St., Sierra Madre, Cal.

Resorts.

PASADENA
Hotel Green
FIREPROOF

European Rates $1.50 per day Up
American Rates $3.50 per day Up
A thoroughly first class hotel catering to the best tourist travel
J. H. HOLMES, Manager

Do You Want
An Excellent Table,
Faultless Service,
Homey Comforts,
Magnificent Scenery,
Bright Sunshiny Days
And Out Door Amusement of All Kinds?
If So, You Should Be At
THE CASA LOMA
REDLANDS
American Plan $3.00 Day Up

THE
Hotel Maryland
And The Hotel Maryland
Bungalows
PASADENA
The Maryland's bungalows have every convenience, comfort, and privacy of one's own home. They are steam-heated, and conducted after the excellent manner for which The Maryland is famed. For particulars, see or address:
D. M. LINNARD, Manager.
'Phones: Home Ex. 3; Sunset Ex. 35.

Live at Venice
Windward Hotel
Newly furnished, steam heat, electric lights, Hot and cold, salt and fresh water baths. Chiaffarelli's Band plays daily concerts. Dancing pavilion, ship cafe, bath house, aquarium, auditorium, bowling alleys. Boating on the canals.
"The Safest Beach"

Radium Sulphur Springs COLEGROVE, LOS ANGELES
Take Batlis in Liquid Sunshine.
DRINK THE MOST CURATIVE MINERAL WATER IN CALIFORNIA.
It is radio-active, germicidal and purifies your blood by destroying disease germs, thereby revivifying, rejuvenating and increasing your Vital Force and circulation.
THE RADIUM SULPHUR HOT BATHS
Quickly relieve and cure Rheumatism, Alcoholism, Reduces Fat, Constipation, Chronic Colds, Stomach, Heart, Liver, Kidney, Blood and Skin Troubles, Poor Circulation, Bright's Disease, Sciatica, Neuralgia, Paralysis, Nervous Prostration, Diseases of Spine and Nerves, Female Troubles. The Beauty Baths clear complexion makes skin velvety, eyes bright, hair glossy, stops hair falling, grows new hair.
IT SPARKLES AND FOAMS LIKE CHAMPAGNE.
The wonderful cures made are no doubt due to germicidal and radio-active gaseous emanation from Radium Rays, deep in the mineralized earth, whence this water comes. Chronic and seemingly hopeless cases cured. Physician in charge. Send for booklet. Water by bottle or case. Take "Melrose Avenue" cars via Broadway direct to Springs; 5c fare.
Sunset 2641 Home 4021

FRONTING THE FINEST BEACH ON THIS COAST
HOTEL DECATUR
New Management.
Modern European Plan Reasonable Rates.
B. SILLOWAY, Manager. Ocean Park, Cal.

Mount Wilson
American plan, $3 per day, $15 per week. For information see TIMES FREE INF. BUREAU, 531 South Spring. PECK-JUDAH CO., 523 S. Spring. F. H. ROSS, Mgr.

Bimini Hot Springs Hotel Los Angeles
The most curative treatment known for rheumatism; delightfully situated; hot mineral water, steam heat, and telephone in every room; no noise, no dust, and no tips. Street car to door, 5c fare. DR. G. W. TAPE, Medical Supt.

The Ward Apartments, Long Beach
MAGNOLIA AVE., ON THE STRAND, opposite Hotel Virginia. New, luxuriously furnished two-room suites; steam heat; showers and lockers for ocean bathers; delightful sun-parlor; magnificent marine view; everything furnished. Prices very reasonable. Phone Main 2800.
GEO. WARD, Proprietor.

ELSINORE Lake View Inn and Hot Springs
M. A. GARDNER, Mgr., C. N. GARDNER, Prop.
Overlooking Lake Elsinore. Swimming pool, mud, sweat, plain and shower baths. Free consulting physician. Curative properties of our springs the best. Excellent rooms and table. Autoists' half-way house to San Diego. The Times Free Information Bureau, 531 S. Spring.

ELSINORE, Bundy Hot Springs Hotel AND COTTAGES
Curative Hot Sulphur Baths under Hotel roof. Free consulting physician. Good home cooking a specialty. The Times Free Information Bureau, 531 S. Spring. Address F. A. Amsbury.

Sanatoriums.

Loma Linda Sanitarium
A well equipped, home-like sanitarium, beautifully located on the main line of the Southern Pacific, four miles west of Redlands. Large grounds, and every comfort for rest and recreation. Four physicians and a large corps of well-trained attendants. Rates reasonable. Send for booklet "C," or call at the Times-Mirror Information Bureau, 531 So. Spring St., Los Angeles, Calif.

Long Beach Sanitarium New pressed brick building. Strictly modern. Three stories of solid comfort. Battle Creek Sanitarium methods. Skilled corps of gentlemen and lady physicians, surgeons and nurses. Winter climate exceptionally fine. A quiet, centrally located winter home, where Eastern people can see California at its best. Very reasonable rates. Booklet free. Descriptive literature at Times Information Bureau. Visitors welcome. Get off car at 16th St., Long Beach. Both phones.

Battle Creek Plan. Ideal Winter Climate.
GLENDALE SANITARIUM
GLENDALE, CALIF.
Write for Booklet A, or see Times Bureau.

WASHINGTON.

OCTOPUS COILS UPON SMOKERS.

The Tobacco Trust Controls Almost Total Output.

Two Hundred Fifty Separate Concerns Absorbed.

President Gets Report from Commissioner Smith.

[ASSOCIATED PRESS NIGHT REPORT.]

WASHINGTON, Feb. 18.—In a report transmitted to President Roosevelt today, Herbert Knox Smith, Commissioner of Corporations, presents some highly interesting history of the organization of the "Tobacco Combination," which, in the magnitude of its business operations, is one of the greatest organizations in America.

The report is a result, in part, of an extensive investigation into the tobacco industry made by the Bureau of Corporations. Subsequent reports will deal with the control of the tobacco industry, with prices and profits, and with competitive methods.

Today's report sets forth the rise of one of the greatest combinations of the country. In his letter of transmittal, Commissioner Smith says that it "deals with the history, from the standpoint of its organization, of the great 'Tobacco Combination,' starting in 1898 as the American Tobacco Company, a manufacturer of cigarettes, with a capital of $25,000,000, the combination has now a net capitalization (excluding inter-company holdings) of $414,344,821. It has absorbed about 250 separate concerns, and now controls substantially four-fifths of the output of each important kind of tobacco manufactured in the United States, with the exception of cigars.

STOCK MANIPULATED.

"Its history also presents important features of stock manipulation. The financial transactions centering around the organization of the Consolidated Tobacco Company in 1901 are especially noteworthy. At that time, a small body of directors and stockholders in the combination believed that the profits of the combination could be greatly increased in the immediate future. They organized the Consolidated Tobacco Company, and offered its bonds in exchange for the common stock of the American and the Continental, in order thus to secure for themselves most of the increased profits about to accrue.

"The profits accruing to the common stock of the American and the Continental, after its acquisition by the Consolidated, increased greatly; and the small body of men controlling the last-named company—so small, in fact, that six of them held a majority of its stock and thus controlled the entire combination—became entitled to millions of dollars, which, had it not been for the Consolidated transaction, would have gone to the original common-stock holders."

Commissioner Smith says that, "in fairness, it should be added that this offer of exchange was made with no concealment of the fact that offer came from the principal officers and directors of the two companies," but he adds:

CONDUCT CRITICISED.

"The conduct of this group of men is a proper subject for criticism, however, because they could foresee much better than outside stockholders the large profits about to accrue. They occupied a fiduciary relation to the outside stockholders and should have shared with them equally the special knowledge acquired by their position."

The report discusses at length the methods by which the "Tobacco Combination" has been developed, including the "bogus independent concerns" of the combination. It points out clearly that "the leading purpose of the men who have controlled it has been to dominate the tobacco industry."

The report contains not only the details of the financial operations of the combination in its rise, but also many interesting side lights on the schemes employed to make the combination paramount in the tobacco industry.

EMIGRATION INCREASES.

EXCEEDS IMMIGRATION.

[ASSOCIATED PRESS DAY REPORT.]

WASHINGTON, Feb. 18.—The inward and outward movement of aliens for the twelve months ending with November, 1908, the figures of which were made public today, by the Department of Commerce and Labor, indicate that the emigration has been greater than the immigration.

The figures are: Total arrivals, 557,551; total departures, 644,452.

To this number of emigrants should be added the unknown number of naturalized citizens who during that period have left the United States for permanent residence abroad.

During January, 1908, as compared with January, 1908, the immigration from Austria increased 4423; from Hungary, 7916; from Italy, 4907; from Russia and Finland there was a decrease of 859, and from Japan a decrease of 764.

The immigration of Chinese increased 50 for January.

COAL LAND TITLES.

SETTLERS PROTECTED.

[ASSOCIATED PRESS DAY REPORT.]

WASHINGTON, Feb. 18.—The House has passed and the Senate is expected to pass the bill permitting entrymen on public lands which, subsequent to the entry, but before the issuance of patent, have been withdrawn as coal lands, to accept patent for the land, together with a reservation to the government of all coal in the lands.

The purpose of the bill is to relieve a large number of settlers in the Western States, notably Colorado, Wyoming, Utah and Montana, who have taken up lands under non-mineral land laws in areas which later were withdrawn from settlement before patents could be obtained, on the theory that the lands contained coal.

It is said that about 3000 tracts entered under the homestead and desert-land laws are now held in suspension on this account.

PENAL LAWS REVISED.

House Passes Bill Similar to One Adopted by Senate—Capital Punishment Stands.

[ASSOCIATED PRESS NIGHT REPORT.]

WASHINGTON, Feb. 18.—The House today passed the bill revising, amending and codifying the penal laws of the United States.

A similar measure, though varying in detail, had previously passed the Senate, and a conference will now undertake to harmonize the differences between the two houses.

Before taking the vote today the House adopted an amendment offered by Mr. Bartlett of Georgia, repealing the law that made it a crime for State officers to disqualify certain persons from serving on juries on account of race or color.

Mr. McCall's amendment abolishing capital punishment was defeated because of the lack of a quorum when a vote was taken.

Probably the provision which will cause the most discussion by the conferees is that added by the House, regulating interstate shipments of liquor.

OLD AGE INSURANCE.

GOVERNMENT PLAN.

[ASSOCIATED PRESS NIGHT REPORT.]

WASHINGTON, Feb. 18.—Senator Hansbrough today introduced a bill providing for a system of old-age annuities designed to take the place of an old-age pension for government employés, but extending to all classes. Under it the government would receive deposits and allow 3 per cent. compound interest thereon.

If a person at the age of 20 years deposited 25 cents a week, at the age of 60 such person would be allowed an annuity of $139.91. In the case of death of the annuitant prior to reaching 60, the amount deposited, together with the interest, would be paid to his or her heirs.

"It is also provided," explained Mr. Hansbrough today, "that a person of any age may deposit a lump sum equal to the amount that would have accumulated had such person become a depositor at the age of 20, and receive the annuity at the close of the 60-year period. The minimum annuity is fixed at $30 and the maximum at $1200 for any one person, but the head of a household may make old-age deposits for the members of his family.

"The advantages in this plan of insurance are, first, its complete security, and second, that the government is to give the service without any charge to the beneficiaries."

KNOX SALARY UP.

HOUSE AGREES.

[ASSOCIATED PRESS NIGHT REPORT.]

WASHINGTON, Feb. 18.—When the House met again today, Mr. Dalzell, from the Committee on Rules, reported back the joint resolution yesterday presented by Mr. Tawney, which authorized the conferees on the legislative, executive and judicial appropriation bill to treat the provision making an appropriation of $12,000 for the salary of the Secretary of State during the next fiscal year, as if the two houses had disagreed on it. Effort immediately to order the previous question was met by objection from the Democrats. A roll call was ordered and the previous question ordered.

After debate, the resolution was adopted, 182 to 125, and it then went to the Senate for concurrence. The Senate later adopted without comment the joint resolution as adopted by the House and directed its conferees to further insist upon the Senate amendments.

The conferees will take up the salary question as if there had been a disagreement of the two houses. The House conferees named today were Bingham, Pa., Gillet, Mass. and Livingston, Ga.

TAFT REGARDS COLOR LINE.

Expected to Say in Inaugural Speech That Southern Appointees Will Be White.

[BY DIRECT WIRE TO THE TIMES.]

WASHINGTON, Feb. 12.—[Exclusive Dispatch.] As has been foreshadowed in his speeches in the south, President-elect Taft will make no appointments of negroes in southern States, at least he said so in the first draft of his inaugural speech which was seen by several people when he was here. This leads some persons to ask whether in his protracted visits south of Mason and Dixon's line the south captured Mr. Taft or whether Mr. Taft captured the South. Democratic senators refused to ratify the appointment of the negro, Crum, at Charleston, expecting to embarrass Taft when the question gets to him. Apparently Taft has accepted the challenge.

AQUEDUCT ROUTE.

GOVERNMENT APPROVAL.

[BY DIRECT WIRE TO THE TIMES.]

WASHINGTON, Feb. 18.—[Exclusive Dispatch.] Chief Engineer William Mulholland expects to receive, within a day or two, government approval of the route for the Los Angeles aqueduct, and Counsel W. B. Mathews will also get certain additional reservoir privileges he has applied for in the name of the city.

Two years was given to the city within which to survey and describe the right of way for its aqueduct. Mulholland brought on maps, twenty-five in number, showing the route across government land and forest reserves. These maps have been examined and approved.

Mathews met with some delay because he did not bring with him maps of additional land the city asked for in reservoir sites. He sent for maps and expects to have no difficulty in getting the rights sought.

Bishop Exercised.

BISHOP (Cal.) Feb. 18.—[Exclusive

NEEDHAM ON FIRING LINE.

Has so Many Things to Protect by Tariff That He Is Joked.

[BY DIRECT WIRE TO THE TIMES.]

WASHINGTON, Feb. 18.—[Exclusive Dispatch.] It may have been a good joke on Congressman Needham, but he didn't enjoy it at all. Needham has a list of ninety protected industries. He has had a hard fight to get everything his constituents have asked him for and Democratic members of the committee were wont, during tariff hearings, to ask if there was anything or anybody in California which did not want protection.

Needham went to the committee meeting yesterday not knowing that every member of the committee had received a demand of the Canners' League of California for a big cut in sugar and tin plate. He was entirely unprepared therefore, when Congressman Hill declared that in his opinion California products ought to stand the reduction of duty.

Every one seemed to feel the same way and when the motion was made to put the entire ninety items on the free list it was carried unanimously. And then the committee could hold in no longer and there was a roar of laughter. When Needham saw the Canners' communication he understood.

NO TONGUE TO TELL.

TWO VILLAGES LOST IN PERSIAN QUAKE.

[ASSOCIATED PRESS NIGHT REPORT.]

TEHERAN, Feb. 18.—The government of Burujurd, a town in southwestern Persia, has sent out agents to investigate the damage wrought by the earthquake, of January 23. The center of disturbance apparently was two day's journey from Burujurd.

Up to the present time, only meager reports have reached here. The devastation was particularly severe in the mountainous region between Burujurd and Luristan province. It has been already established that fifteen villages were wholly or partially destroyed, and it is estimated that the total number will undoubtedly be more than fifty.

Only a small proportion of the inhabitants of the area, where shocks were most severe, escaped. Some villages disappeared completely and no trace can be found of the hamlets of Bahrem and Leben. It appears than not a single soul belonging to these communities was left alive. A severe quake was felt at Ispahan, 100 miles away, the morning of January 23.

The fact that there were no foreign consuls anywhere in the neighborhood accounts for the delay of nearly a month in the receipt of the news here, but delays of this kind are very characteristic of occurrences in Persia.

THIRTY DEAD AT SIVAS.

[ASSOCIATED PRESS NIGHT REPORT.]

SIVAS, ASIATIC TURKEY, Wednesday, Feb. 17.—The earthquake that visited this district, February 16, did much damage to buildings, but the loss of life was not great, thirty persons killed being the most reliable estimate. Four hundred and thirty buildings were destroyed and 442 were damaged. Slight shocks continue today throughout the vilayet and in the district of Susteiri.

HISTORY REVEALS SECRETS.

SANTIAGO AND ITS SURRENDER.

NEGOTIATIONS REVEALED IN CORRESPONDENCE.

Bitter Controversy Aroused by Publication of Cablegrams Showing That Gen. Blanco Was Holding Out When Gen. Toral Capitulated and That Spain Was Dissembling.

[ASSOCIATED PRESS NIGHT REPORT.]

MADRID, Feb. 18.—The bitter controversy aroused last week by the publication of some cablegrams exchanged between Gen. Blanco at Havana and the government at Madrid, regarding the surrender of the city of Santiago, Cuba, to Gen. Shafter on July 17, 1898, has been further envenomed by the appearance of a fresh batch of messages, which demonstrate that the government, when it found that Blanco was unalterably opposed to surrender, communicated directly with Gen. Toral, the commander, at Santiago, giving him a free hand to make terms.

Gen. Blanco, on July 13, telegraphed to Toral that he would try to relieve Santiago, and instructed him to insist that Gen. Shafter allow the Spanish garrison to retire to Holguin or return to Spain on Spanish ships, as otherwise Spain would continue the defense.

"Regarding your suggestion," Gen. Blanco said further to Gen. Toral, "that some one must be found to assume the responsibility for this situation, I repeat that I am responsible for everything that has occurred in Cuba since October 1 last."

The same day, Gen. Blanco cabled Madrid that the juncture of the third army corps with the Santiago garrison had become impossible, but that Toral must not surrender, except on honorable conditions. Madrid thereupon authorized Toral to treat independently of Blanco, but Blanco, ascertaining this, sent a telegraphic warning to Toral that he could not include the entire fourth army corps in the surrender, as the other garrisons were capable of holding out. Nevertheless, Gen. Toral, on July 17, surrendered the whole army corps, with its war material.

In transmitting the announcement of this surrender to Madrid, Blanco reproached the government, saying he could have prevented it on the terms made. He added:

"In spite of its dismemberment, the army continues intact, and the war can be continued."

NEW MEXICO.

HEAVY TAX ON ALL BACHELORS.

BILL PROVIDES PENALTY OF TEN DOLLARS YEARLY.

Wealthy Stock Grower Introduces Freak Measure in Good Faith, He Says, and Also Starts Movement for Bounty on Jack Rabbits—License for Drinkers May Pass.

[BY DIRECT WIRE TO THE TIMES.]

SANTA FE (N. M.) Feb. 18.—[Exclusive Dispatch.] If a bill, introduced in the lower house of the New Mexico Legislature today becomes a law, every unmarried man between the ages of 25 and 45 years must pay an annual tax. Those men termed bachelors must pay an annual tax of $10 and those classed as widowers, whether by divorce or death of wives, will be taxed $25. County Assessors will make lists and collect the taxes and the money will go into a special fund in the county treasuries to be paid out for the support of unmarried women between the ages of 25 and 45 years.

The author of the bill is Julian Chaves, a wealthy stock grower, who asserts he has introduced the measure in good faith. This is the second freak bill introduced by Chaves, the first being a bill providing a bounty of 10 cents a head on jack rabbits, which bill has passed the Legislature. It is estimated there are a billion jack rabbits in the Territory, and the enormous amount of money to be paid out in bounties can be estimated.

Another remarkable bill pending in the upper house and which has passed the lower house is one licensing drinkers of intoxicating liquors, requiring them to take out an individual license to cost $5 a year, which license is to bear their photograph, minute physical description and which is not transferable. This bill stands a good chance of becoming a law.

FORECLOSURE FOR $30,000,000.

ATLANTA (Ga.) Feb. 18.—The Old Colony Trust Company of Boston, as trustee, today filed in the United States Circuit Court here, a cross-bill in equity praying for the foreclosure of a mortgage given to secure $30,000,000 gold coupon bonds issued by the Atlanta-Birmingham and Atlantic Railway. The cross-bill is a result of the recently appointed receivership of the Atlanta, Birmingham and Atlantic, of which road the trust company is a large creditor. Today's bill is in default of payment of interest.

ADRIFT ON ICE FLOE.

DETROIT, Feb. 18.—A Detroit News special from Harbor Springs, Mich., says Edward Juiller, Charles Wright, Byron Wright, William Rosemyer and Morris Powers, fishermen, were carried out into Lake Michigan today on an ice floe, when the ice broke away from shore. A tug has been ordered to the rescue from Charlevoix. A strong wind carried the men rapidly out into the lake

WASHINGTON BRIEFS.

Pine Rug for White House.

WASHINGTON, Feb. 18.—A rug said to be worth more than $50,000, was presented to the White House today as a gift to the nation, and was accepted by President Roosevelt. The donor was H. H. Topskayan, a rich Armenian of New York City.

Admiral Dewey Declines.

WASHINGTON, Feb. 18.—Because of his recent indisposition, Admiral Dewey has been compelled to decline the President's invitation to accompany him to Hampton Roads to witness the review of the battleship fleet.

Syrian Olives Short.

WASHINGTON, Feb. 18.—[Exclusive Dispatch.] Consul Jesse B. Jackson writes from the Aleppo district of Syria that the olive crop of 1908 was deplorably short, being between 20 and 25 per cent. of the 1907 crop, which amounted to 4,397,962 pounds of oil of all grades.

Fixing up Knox's Job.

WASHINGTON, Feb. 18.—President Roosevelt today signed the special act relating to the salary of Secretary of State, which is counted upon to remove the constitutional objections to P. C. Knox as premier in President Taft's Cabinet.

America for White Race.

WASHINGTON, Feb. 18.—[Exclusive Dispatch.] Senator Newlands declared himself today in favor of the supremacy of the white race, even to the extent of assisting in the prohibiting of blacks. He would by law prevent immigration to this country of any but members of the white race and of that only those having physical constitution, character and training that will fit them ultimately for American citizenship.

Name Is Now "Mary Mine."

WASHINGTON, Feb. 18.—[Exclusive Dispatch.] The Postoffice Department has changed the name of the postoffice at Stimler, Nev., to Mary Mine.

FOR FLOOD PROTECTION.

BIGGS, Feb. 18.—[Exclusive Dispatch.] The local Chamber of Commerce has issued a call for a mass meeting to be held here next Saturday afternoon to decide upon what action to take for protecting life and property from flood waters of the Feather River. The responsibility for the floods of 1907 and 1909 is laid to the gold-dredging operations conducted below Oroville and it is against these that action will be taken.

While some are in favor of enjoining the dredge miners, after the manner in which hydraulic mining was dealt with, others favor legislation to control this industry, and levees to protect the lands along the river. The matter is considered of vital importance and the mass meeting will be largely attended, not only by Biggs people but by others from Gridley and from Yuba and Sutter counties, where similar conditions prevail.

FOR SAN PEDRO SURVEY.

River and Harbor Bill Provides for Numerous Coast Enterprises in California.

[BY DIRECT WIRE TO THE TIMES.]

WASHINGTON, Feb. 18.—[Exclusive Dispatch.] The River and Harbor Bill, which was reported today, makes provision for a survey of the channel in San Pedro harbor from the turning basin northeasterly to the east line of the east basin, 200 feet wide and 30 feet deep. It also provides for the survey of another channel of the same width and depth from the turning basin in a northwesterly direction to the north line of the west basin.

The bill also provides for the survey of Monterey Bay, in order that it may be determined which is the best plan for constructing a harbor. Other surveys provided for in California are Oakland harbor, Feather River, Sacramento River between Sacramento and Red Bluff; Petaluma Creek and Redwood Creek. An appropriation for $400,000, to be expended by the Débris Commission, is allowed this year, as no new projects are included.

BLAZES IN ANGER.

(Continued From First Page.)

Penrose, "who has a greater record for absenteeism than he. It ill-becomes him to criticise these committees. When he is here it is only to delay the business of the Senate; to hold up the transaction of public business, and to embarrass those who, in the discharge of their duties endeavor to enact legislation. I shall not sit here, and I desire to give such notice to the Senator from Wisconsin, and listen to arguments that might better be made by a vender of a patent medicine from the tail deer of a cart in a village of Wisconsin than from a Senator of the United States."

"It is of little value," Mr. La Follette said, "to utter a contradiction here to much that has been said. It would merely put the word of one Senator against the other. I have not attended the meetings of some of the committees to which I was assigned. I attended the meeting of the Committee on Claims once or twice. Not feeling that I could render service of value on it, I asked to be relieved from membership on that committee. I have been reasonably diligent on the Committee on Indian Affairs."

PENROSE'S ANGRY RETORT.

"It is the uniform testimony of its members that you have failed to attend those meetings," interposed Mr. Penrose, angrily.

"I would have more confidence in the statement," replied Mr. La Follette, deliberately, "if Senators on that committee made that declaration themselves. I was absent from the Senate two months at the last session, being confined to my home in this city by illness. I was absent during the holidays—a week—during this session, while I was at my home superintending the publication of a magazine in which I am interested, and that seemed necessary to the success of the business at that time."

Looking intently toward the Senator from Pennsylvania, he continued:

"Against his course and unjust assault I put my record since I have been a member of this body."

Then, looking about the chamber, Mr. La Follette continued:

"You can take no course which will deter me from exercising my right on this floor to express my views on legislation and the orderly conduct of the business of this body. If you were better acquainted with me you would know that."

Mr. La Follette took his seat and Mr. Penrose referred to the next amendment in the Postoffice Bill, Mr. La Follette arose almost the same time addressing Vice-President Fairbanks to make an inquiry concerning the amendment.

"Mr. President!" called the Senator from Pennsylvania, in a loud voice.

For a moment the Senators from Pennsylvania and from Wisconsin and the Vice-President were all talking at the same time. Finally Mr. Penrose's voice was heard declaring that he believed he had the floor.

"The chair," said the Vice-President, calmly, "is undertaking to answer a very proper inquiry by the Senator from Wisconsin."

"I did not understand," said Mr. Penrose. "I thought I had the floor and no one had a right to interrupt without my consent."

The Senate then lapsed into the ordinary business of hearing additional amendments of the bill read.

COOPER TRIAL ADJOURNED.

Prosecution Implies That Holster Was Put in Carmack's Pocket by Attorneys.

[ASSOCIATED PRESS NIGHT REPORT.]

NASHVILLE (Tenn.) Feb. 18.—Absence of State witnesses, and a desire on the part of the defense to arrange its plan of procedure caused an adjournment today until Saturday in the trial of the Cooper-Sharpe murder case.

The State has satisfied itself with offering testimony to prove that Senator Carmack was murdered in Nashville by Robin J. and Duncan R. Cooper; that John Sharpe, when he heard the shots, knew what they were without looking around, and that prior to the killing several conferences had been held. This the State contends is the foundation for proof of conspiracy.

The State stops here and waits for the defense to offer its case. Atty.-Gen. McCarn has subpoenaed sixty-four witnesses and has used scarcely a score. The others will be held in reserve for rebuttal.

The defense has not issued a summons, but says its witnesses will be present without court process.

By not issuing subpoenaes it prevents the State from knowing the names of the witnesses for the defense.

The only incident of today's testimony was the State's attempt to prove by implication, that the pistol holster found in the dead Senator's overcoat pocket was put there by one of the attorneys for the defense when a few weeks ago he went to the morgue and examined the overcoat.

Two witnesses testified the holster was not in the pocket when the Senator was killed. It was found in the pocket by Gen. Washington, of counsel for the defense, when he tried on the overcoat.

As the result of a coasting accident at Alfred, N. Y., last night, six professors and students in Alfred University were injured. Prof. C. L. Clark is in a critical condition with a smashed knee and injured internally. At the foot of a hill, Prof. Clark lost control of the sled and it plunged into a river, throwing them against the stone abutments of a bridge.

THE remarkable champagne vintage now being imported of G. H. Mumm & Co.'s Extra Dry and Selected Brut is notable for its exquisite bouquet, exceeding delicacy and natural dryness.

1/3 of all the champagne imported for past nine years is G. H. Mumm & Co.'s.

The Victor Dealers of Los Angeles

The Genuine Pianola Piano

Exclusive At This Store

Nowhere else in Southern California can you find the genuine Pianola Piano. There are many imitations. You must beware of them, for in buying you pay no more for the genuine than for the imitation, yet you have vastly more in quality. If there were no other advantages offered in the Pianola Piano, than the two wonderful devices,

THE METROSTYLE AND THERMODIST,

One would be justified in paying a greater price for the instrument with all its advantages, it costs no more than its imitators. Remember this, the genuine Pianola is found only in the old and reliable

WEBER—STECK—WHEELOCK—STUYVESANT PIANOS.

If you do not wish to pay cash pay monthly for a Pianola Piano

THE HOUSE OF MUSICAL QUALITY.

Southern California Music Company

332-334 SO. BROADWAY, LOS ANGELES, CAL.

Chicago and the East THE Los Angeles Limited

LOS ANGELES TO CHICAGO IN THREE DAYS

Salt Lake, Union Pacific and Northwestern Lines

The Overland Limited

San Francisco to Chicago in Three Days

Southern Pacific, Union Pacific and Northwestern Lines

These Trains Are Electric Lighted and Provide Every Comfort and Convenience.

Daily and Personally Conducted Through Tourist Cars

Quickest Time to St. Paul, Minneapolis and Duluth

For Information, Tickets and Sleeping Car Reservations, apply to C. A. THURSTON, Gen. Agent, Chicago and Northwestern Line, 605 SOUTH SPRING ST., LOS ANGELES.

Phones—Home F5184, Sunset Main 622.

WASHINGTON'S Birthday Rates To Points in California

Greatly reduced excursion rates over Washington's Birthday for round trip tickets between all points in California where the one-way fare is $10.00 or less.

Tickets Will be Sold for One and One-Third Rate for the Round Trip

Tickets on sale February 20, 21, 22, 1909.
Good for return until February 23, 1909.
See Agents.

Southern Pacific

TICKET OFFICES

600 S. Spring Street, Cor. Sixth

Arcade Station 5th Street and Central Ave.

(Office at 600 South Spring Street. Closed at noon on February 22.)

OUR NEW HOME.

New Engraving Plant

Sanborn, Vail & Co. have just completed installation of a fine engraving plant in their new store. They employ their own engravers and plate printers, and all orders are under their own to inspection at any time. They use the finest stock for cards and wedding stationery. Correct forms are assured by experienced people.

Artists' Materials

Everything for the student and professional. Visitors welcome in Art Galleries.

SANBORN, VAIL & CO.

735 SOUTH BROADWAY

Does Make More Loaves to the Sack Prove it Yourself.

CAPITOL FLOUR MADE IN LOS ANGELES

RICH SILVERWARE

I offer the strongest values in high-class solid silverware in Los Angeles. I have a complete line of flat ware in the new Westerfield design, the very latest and most distinctive silverware pattern shown. I invite you to make comparisons.

J. Abramson

Jeweler and Silversmith

404 South Broadway

City Restaurants

LEVY'S CAFE

Business Men's Lunch Daily in Grill, 40 cents, including coffee, tea, or wine. Quick Service

Cafe Bristol

A high-class, perfectly appointed place. We take pride in our menu, service and music. Entrance Bldg., 4th and Spring.

SOLID SILVER PICTURE FRAMES

Tasteful frames for the most cherished pictures.

A. E. MORRO

RAILWAY RECORD.

VANDERBILTS SELLING OUT.

...ily Disposes of New York Central Terminus.

...a Spuyten Duyval Road Is Transferred to System.

...e Miles Now Worth Big Sum of Money.

[ASSOCIATED PRESS DAY REPORT.]

NEW YORK, Feb. 18.—The Spuyten Duyval and Port Morris Railroad, a short connecting link 5.31 miles long, running from Spuyten Duyval to New Haven, in the Bronx, and used as a means for the New York Central to enter the heart of New York City, has been sold by the Vanderbilts to the New York Central system. The deal marks the first transfer by the Vanderbilt family of any of the important connecting links in the Central system which were handed down to the present generation by the late William Vanderbilt.

The transaction, according to the report today, is indicative of the fact that the Vanderbilt family is withdrawing more and more from the railroad field, particularly from active participation with the New York Central system.

It is said all members of the family are in sympathy with the sale. The transaction was part of the $4,000,000 3½ per cent. first mortgage bonds of the New York Central authorized last year.

...W. Rossiter, for many years ...ller of the New York Central, ar... that the sale, it is said, although ...ast quarters it is reported it is ...sult of influence brought to bear ...E. Harriman, who recently be... a director of the Central, and by ...Brown, the new president. ...ver rate, it is pursuant to a policy ...ined upon by the management ...ain control of all properties ad... to the operation of the system. ...will of Cornelius Vanderbilt, who ...e a son of the late William ...anderbilt, and a brother of Wil... left $454,000 in stock of the ...Duyval and Port Morris road, ...of the entire capital stock, to his ... The stock was appraised at ...share.

...other half, it is supposed, was ...by William K. Vanderbilt, ...William H., divided the residue of ...state equally between these sons. ...Central is said to have pur... the entire stock, it is assumed ...both branches of the Vanderbilt ...agreed on the sale.

VITAL RATE QUESTION.

HILL-HARRIMAN FIGHT.

[BY DIRECT WIRE TO THE TIMES.]

CHICAGO, Feb. 18.—[Exclusive Dispatch.] Railroad passenger representatives throughout the country are ...ly alarmed over the possibilities ...e fight between the Hill and Harriman interests over the Portland gateway, and are heartily wishing that the two railway giants had settled their differences before the commission undertook to solve the problem. ...ring the hearing before Commissioner Prouty today it developed that the commission and the courts ...decide that the Hill interests ...en the Portland gateway ...coming over the Harriman ...destined to Puget Sound ...through rates and through ...all over the United States ...danger of a wholesale rearrangement.

...result staggers passenger ...because of the possibilities it con... the cutting of passenger rev... for many railroads and the in... of passenger revenues for ...others. It also interests railroad ...because of the possibility of the ...more and more and the courts holding ...passenger business railroads ...protect territory in which they ...ment millions in developing ...but must open their gateways to ...railroad, which reaches them and ...the short haul into their established territory upon any business ...may seek routes adverse to ...interests.

BIG FREIGHT TRAFFIC.

32,000,000 TONS.

[ASSOCIATED PRESS NIGHT REPORT.]

SAN FRANCISCO, Feb. 18.—During the fiscal year, 1907-1908, the railways of California carried nearly 32,000,000 tons of freight, according to the annual report of the State Railroad Commissioners. Fourteen million tons were carried by the Southern Pacific; 7,000,000 by the Santa Fé; 2,000,000 by the Salt Lake Road, and the remainder by smaller roads.

Three million tons of milling products, such as wheat, oats and cereals were carried during the year; 421,000 tons of flour, and 327,000 tons of sugar, while seventy pounds of sugar, to every 100 pounds of flour. More than 1,000,000 tons of liquor were hauled during the year. In the space of time, the larger portion of it coming to San Francisco from the 2,000,000 tons of coal were carried during the year.

Western Pacific Safe.

...VILLE, Feb. 18.—[Exclusive Dis... Chief Engineer Virgil Bogue ...Division Engineer Oliver have ar... here after an inspection trip ...the route of the Western Pa... Railway in the mountains be... ...ere and Beckwith. They re... damage from storms, much less ...heretofore estimated, and say it ...delay completion of the road ...than two weeks.

New Road Incorporated.

...IPEG, Feb. 18.—A bill to in... the Manitoba and Great ...Railway came before the Leg... today. Louis W. Hill, Robert ...ington, James Fisher, Charles ...and John F. Fisher are in... The capital stock will be

UNPRECEDENTED SALE.

The sales of the Midwinter Number of The Times has been very much greater this year than ever before. If you wish to tell your eastern friends more about Los Angeles, Southern California, and the Pacific Southwest—the people, products, soil, climate, enterprises and opportunities for the future—the Midwinter Number of The Times will do it more effectively and thoroughly than it would be possible in any other way.

Price, postage prepaid, 12 cents. Send in your orders early, before the edition is exhausted.

THE TIMES-MIRROR CO.

ers of Los Angeles

[redacted]

AND THERMODIST,
greater price for the instrument—yet
more than its imitators. Remember
only in the old and reliable.

CK—STUYVESANT PIANOS.
monthly for a Pianola Piano.

USICAL QUALITY.
ia Music Company
Y, LOS ANGELES, CAL.

ago and
e East
eles Limited
HICAGO IN THREE DAYS
ific and Northwestern lines
nd Limited
cago in Three Days
ic and Northwestern Lines
ed and Provide Every Travel
Convenience.
ted Through Tourist Cars
Minneapolis and Duluth
ing Car Reservations, apply to
Chicago and Northwestern Ry
T., LOS ANGELES.
Sunset Main 628.

TON'S
Rates
in California
rates over Washington's Birth
between all points in California
$10.00 or less.
ld for One and One-third
the Round Trip
20, 21, 22, 1909.
bruary 22, 1909.
rn Pacific
T OFFICES
Street, Cor. Sixth
Street and Central Ave.
osed at noon on February 22.

OUR NEW HOME.
Engraving Plant
& Co. have just completed the
a fine engraving plant in their
ey employ their own engravers,
ers, and all orders are solicited
any time. They use only the
cards and weddings, and are
assured by experienced help.
sts' Materials
the student and professional.
elcome in Art Galleries.
RN, VAIL & CO.
OUTH BROADWAY

City Restaurants.
LEVY'S CAFE
usiness Men's Lunch
ly in Grill, 40 cents, be
ling coffee, tea, beer
wine. Quick Service.
afe Bristol
n-class, perfectly appointed cafe
We take pride in being a
service and music above the
Entire basement H. W. Hellman
4th and Spring.

OLID SILVER PICTURE
FRAMES
ful frames for the most
pictures.
E. MORRO

TRANSIT RECORD.

NDERBILTS SELLING OUT.

Deposes of New Central Terminus.

Duyval Road Is Transferred to System.

Now Worth Big Sum of Money.

[ASSOCIATED PRESS DAY REPORT.]

YORK, Feb. 18.—The Spuyten Duyvil and Port Morris Railroad, a terminal line 5.31 miles long, connecting Spuyten Duyvil to Port Morris in the Bronx, and used exclusively for the New York Central to reach the heart of New York City, was sold by the Vanderbilts to the New York Central system. The sale is the first transfer by the Vanderbilt family of any of the important connecting links in the Central railroad which were handed down to the present generation by the late William Vanderbilt.

The transaction, according to the statement today, is indicative of the fact that the Vanderbilt family is withdrawing more and more from the railroad business, particularly from active connection with the New York Central.

Almost all members of the family have expressed sympathy with the sale. The consideration was part of the $4,000,000 issue of first mortgage bonds of the New York Central authorized last year.

[redacted] Rossiter, for many years president of the New York Central, arranged the sale, it is said, although [redacted] quarters it is reported it is [redacted] of influence brought to bear [redacted] Harriman, who recently became director of the Central, and by [redacted] Brown, the new president.

[redacted] sale, it is pursuant to a policy [redacted] been by the management [redacted] control of all properties essential to the operation of the system. [redacted] of Cornelius Vanderbilt, who [redacted] a son of the late William [redacted] and a brother of William [redacted] left $67,000,000 in stock of the Harlem and Port Morris road, [redacted] the entire capital stock, to his [redacted] the stock was appraised at [redacted] half. It is supposed, was [redacted] by William K. Vanderbilt, [redacted] K. divided the residue of [redacted] equally between these sons. [redacted] Central is said to have pur[redacted] the entire stock, it is assumed [redacted] branches of the Vanderbilt [redacted] end on the sale.

RAL RATE QUESTION.
HILL-HARRIMAN FIGHT.
[BY DIRECT WIRE TO THE TIMES.]
[redacted] Feb. 18.—[Exclusive Dis[redacted] railroad passenger representa[redacted] throughout the country are [redacted] alarmed over the possibilities [redacted] fight between the Hill and Har[redacted] interests over the Portland gate[redacted] and are hastily wishing that [redacted] new giants had settled [redacted] differences before the commis[redacted] material to solve the problem. [redacted] day before Commis[redacted] Prouty today it developed that [redacted] and the courts [redacted] that the Hill interests [redacted] the Portland gateway to [redacted] over the Harriman [redacted] destined to Puget Sound [redacted] rates and through [redacted] over the United States [redacted] danger of a wholesale rear[redacted]

[redacted] result, staggers passenger [redacted] of the possibilities it con[redacted] cutting of passenger rev[redacted] many railroads and the in[redacted] passenger revenues for [redacted] It also interests railroad [redacted] of the possibility of the [redacted] and the courts holding [redacted] passenger business railroads [redacted] tributary territory in which they [redacted] millions in developing [redacted] must open their gateways to [redacted] which reaches them and [redacted] short haul into their es[redacted] territory upon any business [redacted] new track routes adverse to [redacted]

BIG FREIGHT TRAFFIC.
[redacted],000,000 TONS.
[redacted] PRESS NIGHT REPORT.]
[redacted] FRANCISCO, Feb. 18.—During [redacted] past, 1907-1908, the railways [redacted] carried nearly 33,000,000 [redacted] largest, according to the an[redacted] of the State Railroad [redacted] Fourteen million [redacted] carried by the Southern Pacific; [redacted] by the Santa Fé; 2,000,000 by [redacted] and the remainder [redacted] smaller roads.

[redacted] million tons of milling prod[redacted] as wheat, oats and cereals [redacted] during the year; 421,000 [redacted] and 227,000 tons of sugar, [redacted] pounds of sugar, to ev[redacted] pounds of flour. More than [redacted] of lumber were hauled during [redacted] time, the larger por[redacted] coming to San Francisco [redacted] tons of coal were car[redacted] the year.

Western Pacific Safe.
[redacted] Feb. 18.—[Exclusive Dis[redacted] Chief Engineer Virgil Bogue [redacted] Engineer Oliver have ar[redacted] after an inspection trip [redacted] routes of the Western Pa[redacted] way in the mountains be[redacted] and Beckwith. They re[redacted] from storms much less [redacted] estimated, and say it [redacted] completion of the road [redacted] two weeks.

[redacted] Road Incorporated.
[redacted] Feb. 18.—A bill to in[redacted] the Manitoba and Great [redacted] Railway came before the Leg[redacted] Louis W. Hill, Robert [redacted] James Fisher, Charles [redacted] and John F. Fisher are in[redacted] The capital stock will be [redacted]

UNPRECEDENTED SALE.
[redacted] price of the Midwinter [redacted] of The Times has been [redacted] much greater this year [redacted] ever before. If you wish [redacted] your eastern friends [redacted] visit Los Angeles, South[redacted] California, and the Pacific [redacted] the people, prod[redacted] climate, enterprises [redacted] opportunities for the fu[redacted] the Midwinter Number of [redacted] Times will do it more ef[redacted] and thoroughly than [redacted] is possible in any other [redacted]

[redacted] postage prepaid, 12 [redacted] Send in your orders [redacted] before the edition is ex[redacted]

TIMES-MIRROR CO.

NEW OIL SCHEME.

Standard Agrees to Withdraw from Waters-Pierce Company to Solve Difficulty.

[BY DIRECT WIRE TO THE TIMES.]

ST. LOUIS, Feb. 18.—[Exclusive Dispatch.] Developments at the annual meeting of the stockholders of the Waters-Pierce Oil Company today revealed the fact that a plan is under consideration for the withdrawal of the Standard Oil Company of New Jersey from that corporation. Should an agreement be reached, as seems probable, the fiscal affairs of the Waters-Pierce Oil Company will be reorganized.

H. Clay Pierce and his associates will dominate the company. The Standard Oil Company of New Jersey will cease to be a stockholder, and the Waters-Pierce Oil Company will be legally competent to exist and operate in Missouri.

What turn the plan is likely to take could not be ascertained, as the idea for the readjustment of the company's stock holdings, so as to conform with the laws of the State, and the orders of judiciary was presented in merely a tentative form. But, inasmuch as the Standard Oil Company of New Jersey signified, through representatives, its readiness to dispose of its shares in the Waters-Pierce Oil Company, it is inferred that an agreement between the Pierce and the Standard Oil Company in this will be effected.

Conflict has been the feature of the annual meetings of the Waters-Pierce Oil Company for at least four years. The Standard Oil Company of New Jersey has been endeavoring to eject H. Clay Pierce and his associates from control, and the Pierce interests have fought to retain their supremacy.

No struggle took place today. A somewhat friendly understanding prevailed, because representatives of the Standard Oil Company of New Jersey signified their willingness to favor a new financial scheme.

ROYAL SPORT.

ALFONSO FLYING WORRIES SPAIN.

KING TO MAKE AIRSHIP TRIP IN SPITE OF MINISTERS.

All Pau Going to Aviation Grounds in Anticipation of Arrival There Today of Monarch—Wright Brothers Willing Young Ruler Should Make Ascension.

[BY DIRECT WIRE TO THE TIMES.]

PAU (France) Feb. 18.—[Exclusive Dispatch.] In expectation of the arrival of King Alfonso of Spain tomorrow afternoon, every available conveyance has been hired to help move the population of Pau to the aviation grounds.

However, the Wright brothers' manager, Hart O. Berg, declares that nothing is yet decided except that if Alfonso asks he will be allowed to make a flight, with Wilbur Wright as driver of the aeroplane. In spite of the protests of his ministers, Alfonso will find no obstacle so far as the Wright brothers are concerned. Numerous interviews have been taking place between the Spanish Consul here and the Wright brothers, as well as with Manager Berg, who wears his accustomed untroubled smile as he offers to bet that Alfonso will shortly beat the world's record in his own machine.

Señor De Leon, a Spanish Deputy, attaché of the Spanish Embassy to France, arrived this morning and immediately sought an interview with Berg. It developed that he came with the purpose of expressing the hope that no encouragement would be offered the young King to undertake an experience whose possible fatal results might irremediably hurt his country. De Leon reluctantly confessed that the Spanish Parliament is likely to make representations to the King which he could not ignore or fail to heed.

FLEET IS SIGNALLED.

Near Approach of Battleships Announced by Wireless and Reception Plans Completed.

[ASSOCIATED PRESS NIGHT REPORT.]

OLD POINT COMFORT (Va.) Feb. 18.—The near approach of the battleship fleet and its escort, signalled tonight by wireless as less than 700 miles off the Virginia capes, is reflected in the great crowds of visitors pouring into the hotels here.

The tender Yankton sailed today for Washington. The armored cruisers North Carolina and Montana will leave tomorrow to join the incoming squadrons.

The combined forces are expected to arrive at the southern drill grounds, fifty miles off the Virginia coast, some time Saturday. Minor evolutions will be gone through in order to fill the time intervening between the scheduled arrival and Wednesday. The fleet will pass through the capes about 10 o'clock a.m.

The dinner to be given by the Navy League at the Chamberlain Hotel on Monday evening will be the first of the social functions. While the banquet is in progress, a ball for the junior officers will be given.

A majority of the members of both branches of Congress will witness the arrival and will review the fleet.

TARIFF WORK PERMANENT.

National Commission Convention Adjourns With Promise of Further Activity.

[ASSOCIATED PRESS NIGHT REPORT.]

INDIANAPOLIS (Ind.) Feb. 18.—The National Tariff Commission convention adjourned today after a session which officials and delegates assert has marked a new epoch in tariff making in this country.

The convention resolved by unanimous vote, that the labors shall not end with merely the demand for a tariff commission. The permanent organization formed to continue its work will extend its influence to every State and particularly to Washington.

The chairmen of the permanent organization selected by Chairman Van Cleave are J. F. Mills of Racine, Wis., of the Executive Committee, and John Herbert of Dayton, O.

Mr. Van Cleave was chosen by the convention as permanent chairman of the organization.

GIGANTIC "MONOLITH."

CHICAGO, Feb. 18.—Some trying engineering problems are being encountered in the installation of exhibits at the cement show. A solid, reinforced white concrete column more than forty feet high and weighing twenty-five tons, had to be planted firmly on a space of floor that would be strong enough to hold it. To get the "monolith" in place, the services of 350 men were required. The column is ornamented with bas relief panels and statuary effects. It is an exemplification of the use of cement of a special white type for statuary. It required the direction of engineers and the work of the small army five hours to install the affair.

LIFE'S SEAMY SIDE.

AFFINITIES IN TRAGIC FINISH.

Man Shoots Companion and Kills Himself.

Took Woman from Los Angeles to Eureka.

Followed Her to Seattle, Where They Died.

[ASSOCIATED PRESS NIGHT REPORT.]

SEATTLE (Wash.) Feb. 18.—Frank H. Bennett of Eureka, Cal., who arrived in Seattle a few days ago, shot and killed Mrs. Minnie Colville, recently of Los Angeles, who was known as Mrs. Bennett, this morning, then turned the revolver upon himself and later died at the hospital.

Mrs. Colville is the undivorced wife of T. P. Colville and prior to her arrival here had lived with Bennett as his wife for seven years. She then deserted him and came to Seattle with her 15-year-old daughter, Neva Colville, who was the only witness to the tragedy today. Bennett desired to take his 6-year-old son, Joseph, to Eureka to place him in the child's grandmother's care but the woman objected and the murder and suicide resulted. Bennett was 38 years old and the woman 33.

Thomas P. Colville, husband of the murdered woman, lives at 124 Henry street, San Francisco and is in the livery business.

The police found a letter this afternoon addressed by Bennett to his sister, Mrs. W. H. Walmsley, Station 8, Oceanside, San Francisco, in which he asks her to care for his son, Joseph, in case anything happened. The sister is asked to guard from this son, the father's contemplated act.

MOTHER WAITS IN VAIN.

[ASSOCIATED PRESS NIGHT REPORT.]

EUREKA (Cal.) Feb. 18.—Frank Henry Bennett, author of the double tragedy at Seattle, was a resident of Rohnerville, twenty miles south of Eureka, for the last six years. He left with his son, Joseph, three weeks ago and failed to return. His mother, Mrs. F. A. Bennett, 80 years old, is at Rohnerville, awaiting his return. People here believed that Mrs. Colville was his wife.

JEALOUS LOVER SUICIDES.

GIRL MAY DIE.

[ASSOCIATED PRESS DAY REPORT.]

CHICAGO, Feb. 18.—Crazed at the thought of Anna Wisgent becoming the wife of another, Anton Tunanis killed himself last night after firing several shots at the girl, and her father.

Anna, who had refused to marry Tunanis, was shot in the head and seriously wounded. It is believed she cannot recover.

According to the story told by Wisgent, his daughter and Tunanis had been keeping company for some time. Tunanis was an ardent wooer, and had tried to induce the girl to elope with him. Her father objected to her becoming the wife of Tunanis on account of the youth of the pair, and he told the suitor to wait a while.

Tunanis came to the house and for two hours pleaded his suit. He had heard the girl looked with favor on another young man and he said he would kill her and himself, too, before he would allow her to be the wife of any one else. The shooting followed.

KILLED HIS SWEETHEART.

Wisconsin Farmer Shoots Mother and Daughter Following Lovers' Quarrel.

[ASSOCIATED PRESS NIGHT REPORT.]

BOSCABEL (Wis.) Feb. 18.—John McDonald, a farmer, living near Gayes Mills, shot and killed his sweetheart, Nancy Lenox, and her mother, Mrs. Oscar Lenox, at their home last night. The murder followed a lover's quarrel. Both women were killed instantly.

The murder of the Lenox women was the result of the girl's refusal to marry McDonald.

There is evidence of a terrible struggle in the house where the crimes were committed. Mrs. Lenox was a widow, and the girl was a telephone operator.

McDonald was taken to Prairie Duchesne to avoid lynching. Today he waived preliminary examination, and was bound over.

WHOLE FAMILY INDICTED.

Brother of Chicago Italian Banker Charged With Inducing Daughter to Steal.

[BY DIRECT WIRE TO THE TIMES.]

CHICAGO, Feb. 18.—[Exclusive Dispatch.] The principals in a strange story, narrated by Molly Schiavone, 17 years old, daughter of Pasquale Schiavone, following her arrest recently on a charge of stealing thousands of dollars from her father's bank at No. 388 Halsted street, were indicted by the grand jury today.

Thirty indictments, naming seven persons, relatives of the young woman, who are alleged to have induced her to steal by promising to obtain her a husband, were returned in Judge Freeman's court. Miss Schiavone, who is a cripple, was not indicted.

The defendants are charged with larceny of sums aggregating $25,000. They are Francesco Schiavone, brother of the banker, and members of the former's family.

ARREST SAVES LIFE.

SUICIDE FOILED.

[ASSOCIATED PRESS DAY REPORT.]

OAKLAND, Feb. 18.—Arrested in a lonely spot, where he had gone to shoot himself, Sam Gilham owes his life to Sheriff Barnett, who suspected him of being one of the burglars connected with the robbery of the Niles postoffice.

The Sheriff was in hot pursuit of the robbers, and when he found Gilham concealed in a clump of bushes near San Jose he placed him under arrest as one of the suspects.

Gilham explained that being out of work and despondent, he had gone to the woods to commit suicide. He had already pulled the trigger once, but the shell had snapped, and he was just preparing to try the second shot when the Sheriff placed him under arrest. Gilham has proved he has not been in Niles, and after promising not to renew the attempt on his life, was released.

ESCAPE EASY MATTER.

CAPTURED PRISONER'S STORY.

[BY DIRECT WIRE TO THE TIMES.]

DENVER (Colo.) Feb. 18.—[Exclusive Dispatch.] Frank Shercliffe, convicted murderer of John Walsh, a Leadville saloon-keeper, who was brought to Colorado penitentiary today after being acquitted of a Northern Pacific hold-up, said his escape from Sheriff Bonner of Leadville, while being taken to Cañon City, was the easiest trick he had ever attempted.

"The Sheriff did not take my threat to escape seriously, and when I asked to be allowed to go to the toilet as the train was pulling into Cañon City, accompanied me. As we reached the toilet I quickened my pace, and, stepping inside, leaped through the window. I alighted on soft earth.

"Instead of fleeing away from Cañon City, I simply crossed over the track to the opposite side from which I had left the train and continued on to the city, passing within a block's distance from where the train had stopped.

"I went to a secluded spot on a hill above the cemetery, where, after an hour's diligent work, I succeeded in filing in two one of the handcuffs on a sharp stone. Concealing the other up the sleeve of my coat, I went to a ranch-house near-by and borrowed a pair of wire nippers on the pretense that I was a neighboring rancher and my wagon had broken down several miles away. With this I succeeded in freeing my other hand from the steel cuff."

CATCH LAFON AT SAN JOSE.

FOLLOWED GIRL.

[ASSOCIATED PRESS NIGHT REPORT.]

SAN JOSE, Feb. 18.—A man who last night followed a young woman on Sixth street was subsequently arrested in a local lodging-house by Deputy Sheriffs Buffington and Rondler, and on his person were found a number of cards bearing the name of Pierre G. Lafon, that of the man whom Mrs. Sarah A. Armstrong of San Francisco last Saturday charged with having attempted to poison her when she was acting as his housekeeper in December last. Lafon, who said he had been in this city only one day, is being closely guarded in the jail, as the officers fear he will commit suicide.

Last evening when a young lady residing on South Sixth street, near San Fernando, discovered that a man was following her, she rushed into her home, and from the window she and her mother watched the man, who threw a card into the yard. After he had gone away they got the card, on which was penciled:

"Meet me in the morning in room 14, Awbray House, 34 East San Fernando street."

They turned the card over to the Sheriff's office, and the deputies found the man in his room this morning. In addition to the cards bearing the name of Lafon, he had in his pocket the front page of a San Francisco paper which bore a large picture of Lafon and Mrs. Sarah B. Armstrong, the woman he is accused of having attempted to poison.

"You are wanted in San Francisco," said one of the deputies, after discovering the cards.

"You can't prove that I know anything about that woman," was the surly reply, after which the prisoner refused to talk.

CRIME BRIEFS.

Set Herself on Fire.

SEWARD (Neb.) Feb. 18.—Mrs. Edward Wehn killed herself today by setting fire to her clothes and hanging herself. Firemen found the woman's partly cremated body. Sudden insanity is given as the explanation.

Try This For Your Cough

Mix two ounces of Glycerine with a half ounce of Virgin Oil of Pine compound pure and a half pint of straight whiskey. Shake well, and take in doses of a teaspoonful every four hours. This mixture possesses the healing, healthful properties of the pines, and will break a cold in twenty-four hours and is curable. In having this formula put up, be sure that your druggist uses the genuine Virgin Oil of Pine compound pure, prepared and guaranteed only by the Leach Chemical Co., Cincinnati, Ohio.

STILL FAR FROM SATISFACTORY

ARE ORDINARY TREATMENTS OF RHEUMATISM.

The Tonic Treatment Through the Blood Is Unlike Any Other, and Has Cured Hundreds of Cases.

The latest scientific works state that the ordinary medical treatments of rheumatism are still far from satisfactory. For this reason sufferers from rheumatism will be interested in the success which Dr. Williams' Pink Pills have had in curing this painful disease.

Dr. Williams' Pink Pills have cured hundreds of cases, and are the most direct treatment of rheumatism, because they drive its poisons out of the blood. That rheumatism is a disease of the blood is shown by the fact that it is hereditary in certain families, and that there is a marked thinning of the blood immediately following an attack of the disease.

As rheumatism is especially prevalent during the months of February, March and April the cure of Mr. Levi S. Bunday, a prosperous farmer, of R. F. D. No. 4, Linesville, Pa., is of especial interest not only to rheumatic sufferers but to everyone whose blood is impure, and who is living under conditions which predispose to rheumatism.

"Some years ago," he says, "I suffered from an attack of the grip, which left me in a weakened condition. Rheumatism developed and for three years I could find no medicine that would relieve the pain. The rheumatism was in the joints and muscles of the body, which were stiff and sore, and at times I was helpless. I had shooting pains in my limbs and the muscles of by back. Often it was impossible for me to get up after lying down, so great was the pain. My limbs were swollen. I was never entirely free from pain. My stomach was weak and I had little desire for food.

"My kidneys were affected, and my heart bothered me. It would flutter and I would have dizzy spells when dark spots appeared before my eyes. I tried many remedies, but could get no relief. A friend, who had suffered as I did, advised me to take Dr. Williams' Pink Pills, as they had cured him. I did so, and found relief after taking the first box. I kept on taking them until entirely cured. I think it was the rheumatism that affected my heart, as I have had no trouble with it since the rheumatism left me."

If you have failed to find more than temporary relief from your suffering with rheumatism, the treatment must be at fault in that it is not a blood tonic. In that case you should not neglect to try Dr. Williams' Pink Pills. A booklet, "Diseases of the Blood," giving further proof of what the pills have actually done, will be sent free to any sufferer upon request.

Dr. Williams' Pink Pills are sold by all druggists, or will be sent, postpaid, on receipt of price, 50 cents per box; six boxes for $2.50, by the Dr. Williams Medicine Company, Schenectady, N. Y.

Broadway Department Store

Home 10571 Sunset-Broadway 4944

DON'T PROMISE — WATCH 9:40 A.M.

BROADWAY COR. 4TH. LOS ANGELES. ARTHUR LETTS

Women's $7.50 to $8.95 Long Coats $3.95

Women's kersey and broadcloth coats, all wool; also fancy plaids and checked woolens. These are full length coats. Former price $7.50 to $8.95. Today's price $3.95.

Women's Coats Worth $5.75 to $7.50 . . . $2.95

Just a few of these that we are going to close out Friday at next to nothing. Some of American coverts and repellant serges, mixed woolens, etc.; 50-inch lengths, for raincoats and dusters. Regular $5.75 and $7.50 values, today, $2.95.

Knit Shawls, Sweaters and Petticoats 1-4 to 1-2 Reduced

Pony coat sweaters and knit shawls at wonderful reductions for today. Note these prices:

Knit Shawls Half Price

Here is your opportunity to buy knit shawls at just half marked prices.

75c Shawls	38c
$1.00 Shawls	50c
$1.25 Shawls	63c
$1.50 Shawls	75c
$2.00 Shawls	$1.00

Knit Petticoats $1 to $2 Values 75c

Final clearance of all knit petticoats in colors, navy, black, red, green, pink; priced at $1, $1.50 and $2.00. Today, 75c.

$2.50 Pony Coats Knit Sweaters . . . $1.95

Fine, soft yarn; fancy stitching; full sleeves. Full front pockets; pearl buttons; worth $2.50. Sale price $1.95.

35c and 50c Corset Covers 25c

Some are slightly soiled.

75c Skirts of Muslin 50c

25c Gingham Plain Aprons 19c

These have deep hem.

Big Remnant Sale Wash Goods, Linens

7c OUTING FLANNEL

In pink and blue checks and stripes; nicely fleeced; yd. 4c

10c CHAMBRAY GINGHAM

Pretty shades of blue, pink, oxblood, etc. Yard, today 6¾c

32c SHEETING 9-4 BLEACHED

An extra heavy quality; full $1 ins. wide; yard 24c

FANCY TICKINGS

Come in good striped patterns; a special for today at, yd. 4c

12½c PERCALES 36 INCHES WIDE.

Neat figures and stripes on light grounds; fine for waists, yard, at 7½c

10c OUTING FLANNEL

Splendid weight in pretty pink and blue stripes and checks; yard at 7c

Groceries

Sunday groceries—buy today for over Saturday deliveries.

10 Pounds of Sugar, With $3.00 Order	47c
2-Pound Brick Butter, La Premiere, Creamery	80c
2-Pound Brick Butterene, Armour's Magnolia	38c
Dozen Ranch Eggs, Strictly Fresh	25c
3 Cans Tomatoes, "Red Ribbon" Brand	29c
Solid pack.	
3 Cans Corn, Iowa Sugar	25c
3 Cans of Peas, Burnham's Telephone	33c
2 Cans Newark Succotash	25c
Can Oysters, New York Counts	20c
2 Cans Sardines, Imptd. Oil	25c
2½-Pound Can Asparagus, Extra Choice	25c
Can Peaches or Apricots	20c
Cream of Orchard brand.	
2 Bottles Snider's Catsup	25c
2 Lbs. Prunes, Santa Clara	15c
½-Gallon Can of Sprup, Old Manse	70c
Lean Bacon, Sugar Cured, lb.	17c
Lb. Hams, Sugar Cured	13¾c

Rugby 25c Hose For Boys 17c

Here we are with the celebrated Rugby hose; the kind that are featured in magazines at 25c. Bargain Friday's price 17c. These are the heavy rib, black hose for boys. In Aisle 8.

Women's $1.50 Wool Pants 50c

Just 22 garments that we are going to close out today at a sacrifice; they shouldn't last throughout the morning at the price. Buy them and put them away for next winter. It will pay you; $1.50 garments for 50c. Sizes 4, 5 and 6. Ankle length.

Women's 10c Stockings 8⅓c

Black seamless hose; strong heel and toe; also black with white feet; strictly fast colors. Today only, 3 pairs for 25c.

CARPETS

$60,000 stock of carpets, Rugs, Draperies, etc., to choose from. For our Birthday Sale we have taken many splendid numbers and cut the price lower than you ever saw on like items. This week you'd do well to get acquainted with this department.

RUGS AND CARPETS OF LIKE GRADE NEVER CHEAPER.

$1.35 Velvet Carpet. Splendid patterns, Special per yard, this week 90c

$15 Tapestry Rugs, 9x12 size. Special patterns on sale, only $10.45

These Are Real Values

PORTIERES

$2.75 Portieres, neat stripes, $1.85.

$1.50 Portieres, fine pattern $1.00.

COUCH COVERS

$4.00 Couch Covers, 2 yards by 3 yards size. Fine Oriental colors and patterns $2.70

$2 Couch Covers, 60 inches by 3 yards long, special value . . . $1.40

WASHABLE BATH RUGS.

Choice of wide range of fast colors in clean, neat patterns:

$1.65 24x48 Bath Rug $1.35

$2.50 30x60 Bath Rug $2.00

$3.50 36x72 Bath Rug $2.80

Complete line of Crex Grass Rugs.

GOODS DELIVERED FREE.

To all parts of city and to nearly every town in Southern California.

Colyear's Drapery Bargains

CURTAINS

$2 White Lace Curtains, 50 inches wide by 3½ yards long, special $1.40

$1.75 Ecru Lace Curtains, full window size, this week $1.20

$1.50 White Lace Curtains, good lengths and full widths, priced $1.10

$1.25 White Lace Curtains, full size . . . 95c

COLYEAR'S

509-511 South Main Street.

Pig 'n Whistle

Home A6911 Sunset Broadway 2345

On Special Sale Today

THE BEST Chocolate Cream Peppermints ever made in California

15c

For a Half Pound Package, a delicious high class confection sold at this special price to acquaint you with the superior quality of our product.

Pig and Whistle Candies are by far the best sold in Los Angeles.

Pig and Whistle

On Broadway bet. 2nd and 3rd Sts. Next to City Hall.

ESTD. 1869 S. NORDLINGER & SONS DIAMOND MERCHANTS 323 S. SPRING ST. LOS ANGELES

Spring Fabrics Are On Display

IF YOU'RE seeking something in the line of garments—a little more nobby—a little more individual—than the average tailor shows—you'll find it at Nicoll's.

We want you to know and feel—that its not merely our business—but also our pleasure—to show and discuss the nobby Spring and Summer fabrics with you.

If you want to be absolutely sure of the style of your garments—of the fitting—of the proper trimmings—of the general workmanship—see that Nicoll's name is in your coat. It is a guarantee for full and complete satisfaction.

Trousers $6 to $12. Suits to $50

Nicoll THE TAILOR

WILLIAM JERREMS' SONS

350 South Spring Street

Wanted Pianos

If you have a piano to sell at a real bargain we will pay cash for it, or sell it for you. If you wish to purchase a used piano, reliable make, see us before buying.

LUCORE PIANO CO., 7th and Hope Sts.

Main 1317 F4281

SHOES AT HALF AND LESS

The big bargain tables of the Mammoth Shoe House in many instances contain shoes at half price and less. There are big doings now on. The Mammoth Shoe House, 519 South Broadway.

A kiss, a hug and baby slips off his mother's lap into a bowl of clean, warm water.

There he finds a Sponge and a Cake of Ivory Soap.

Mother squeezes the sponge and water runs all over baby's arms, his body, his legs and his little pink toes.

Then she takes the soap, does something with it and baby is covered with a soft creamy lather that takes all the dirt away and leaves his skin as smooth as satin.

Ivory Soap

99 44/100 Per Cent. Pure.

JAMES F. BUTLER

749 South Spring Street

Wall Paper, Tinting, Painting,

Paints, Oils and Varnish. Paint Brushes.

Dutchess Trousers

You know wear like iron. Right in style and made on the level.

KLEIN & SALZMAN, Sixth and Main.

A GOOD WAY TO GO EAST

TICKETS & INFORMATION AT 601 SO SPRING ST. FIRST ST STATION

THE LATEST SPORTING NEWS, LOCAL AND TELEGRAPHIC.

COURTING.

STARS SHINE AT CORONADO.

May Sutton Is Slow in the Mixed Doubles.

McLaughlin Improves in His General Play.

Players Limbering up for Week-end Struggle.

[BY DIRECT WIRE TO THE TIMES.]

SAN DIEGO, Feb. 13.—[Exclusive Dispatch.] Stars who have entered for the championship tennis games are beginning to get back to some semblance of their old-time form with the practice they got in the early stages of the various contests, with the result that several exciting contests were witnessed today.

The most interesting events of the day were two mixed double matches, one in the morning between May Sutton and Simpson A. Sinsabaugh and Mrs. George Martyn and Charles B. Hopper, and the other in the afternoon between Hazel Hotchkiss and Maurice McLaughlin and Mrs. Robert Farquhar and Arthur Bumiller.

Miss Sutton and her partner appeared to be somewhat in danger of losing their match, Hopper's serves being very effective in point getting and the champion being apparently very far from championship form.

Beside Miss May Sutton is never at her best in doubles as she is very willing to admit, giving her sister, Florence, the credit of being her superior in this regard. As it was, however, she and Mr. Sinsabaugh were victorious, although they lost the second set. The scores were 6-3, 4-6, 6-0.

Still more exciting was the contest between Miss Hotchkiss and Mr. McLaughlin and Mrs. Farquhar and Bumiller. The grand stand was packed during this game and the quick action and exciting encounters kept everybody much on the qui vive. The match was the closing event of the afternoon and the evenness of the contestants and their scores drew out the two sets played to such a length that darkness prevented the third and deciding set.

PLAY FAST GAME.

Miss Hotchkiss and Mr. McLaughlin won the first set, 6-3, and their opponents the second set, 7-5. The concluding set will be played off tomorrow. This was a veritable battle of ex-champions, Mrs. Farquhar having twice held the national championship for women, Miss Hotchkiss, the three biggest honors for women on the Pacific Coast in 1906. McLaughlin, the Pacific Coast single champion in 1907.

The two days of playing has given an opportunity for the observers to size up the various players and much speculation is being engaged in as to the result of the championship fights for the men's and women's singles. For the latter there is little doubt but that Miss May Sutton will hold her title clear, unless the unforeseen happens. The men's championship is still regarded as any man's race, for the opinion is expressed that whichever man gets through the semi-finals will have a good chance to wrest the title from Bundy.

The question is, who will get through. McLaughlin is the prime favorite, for he is improving with every match he plays, and by Saturday will be playing in pretty much his best form.

He and the other northern players have been bothered by the concrete court after being used to turf, as well as hampered by lack of practice. Sinsabaugh and Carl Gardner are playing strong games, however, and since both are in some respects more accurate and possessed of better judgment than McLaughlin is displaying, there is some chance for one of these to get through for the final bout with the champion. The inability of Melville H. Long, the Pacific Coast singles champion, to be present has been a disappointment, but the evenness of the other players has created an interesting situation. Here are the results of the day's matches:

RESULTS OF MATCHES.

Men's doubles: The drawings for the men's doubles events which were begun yesterday, were as follows: Feitshans and Bumiller, a bye; McLaughlin and Gardner, a bye; Sweet and Dosh, a bye; Hopper and Duncan against Tulock and Pitcairn; Kendall and Timmerman against Hardy and Bradshaw; Bundy and Sinsabaugh, a bye; Salisbury and Armstrong, a bye; Holland and Winterbotham, a bye.

Preliminary for men's doubles: Kendall and Timmerman played Hardy and Bradden, late in the afternoon and on account of darkness the game was not finished. They proved to be very evenly matched, and played two sets, each winning one, with a score of 8-3, 8-6. They will finish their match tomorrow.

First round, men's doubles: McLaughlin and Gardner beat Feitshans and Bumiller, 6-3, 6-2; Sinsabaugh and Armstrong beat Holland and Winterbotham, 6-3, 6-2.

Mixed doubles: The drawings for the mixed doubles were: Miss F. Sutton and Duncan, a bye; Miss May Sutton and Sinsabaugh against Mrs. Martyn and Hopper; Miss Hotchkiss and McLaughlin against Mrs. Farquhar and Bumiller; Mrs. Bruce and Bundy, a bye.

The results of the day's playing in this event were as follows:

Miss May Sutton and Sinsabaugh beat Mrs. Martyn and Hopper, 6-3, 4-6, 6-0. Miss Hotchkiss and McLaughlin played Mrs. Farquhar and Bumiller late in the afternoon, each winning one set. The game will be finished tomorrow. The score was 6-3, and 5-7.

First round, men's singles championship: Sweet beat Farquhar, 6-2, 6-3; Duncan beat Kennett, 6-3, 6-1; McLaughlin beat Riotte, 6-0, 6-3; Bumiller beat Doah, 6-3, 6-2; Sinsabaugh beat Galusha, 6-3, 6-1; Salisbury won from Gabriel on default; Gardner beat Kendall, 6-3, 6-2; Hopper won from Blankenhorn on default.

Second round, men's singles championship: McLaughlin beat Bumiller, 6-3, 6-0; Sinsabaugh beat Salisbury, 6-3, 6-4; Gardner beat Hopper, 6-3, 6-1; Duncan beat Sweet, 6-0, 6-3.

Women's singles championship, first round: Mrs. Bruce beat Miss Fenton, 6-0, 6-0; Miss Florence Sutton won from Miss Barrell on default; Mrs. Farquhar won from Miss L. Disston on default; Miss Hazel Hotchkiss won from Miss Hughes on default.

WALK TO SAN DIEGO.

W. R. McLeod, A. O. Appel and Frank Kelley, employes of the Santa Fé Railroad, are to start Saturday morning at 6 o'clock from Sixth and Main streets on a walk to San Diego. The railroad track is to be followed as closely as possible, and an effort made to lower the record of three days that was made last week by Eugene Estoppey. The men have never tried so long a tramp before, and if the journey becomes too tiresome they will not finish.

STANFORD'S PROSPECTS.

Some of the Track Men Are Ineligible to Take Part in Intercollegiate Contests.

[SPECIAL CORRESPONDENCE OF THE TIMES.]

STANFORD UNIVERSITY, Feb. 16.—Owing to the fact that many of the best men of last year's team are ineligible for the intercollegiate meet this year, the general prospects for the Cardinal track team are not especially bright, but there are several 'varsity men back to form the nucleus of a team, and "Dad" may yet be able to develop a squad which can take the measure of the Blue and Gold. In the sprints Trainer Moulton is placing his hope on W. H. Cline, Jr., of Los Angeles, a former Harvard School sprinter and hurdler, who is beginning to show his old form, and W. H. Gardner, who took third in the hundred last year. In addition to these there is a sure point-winner in Holman, who placed in both events last year, though he has not done any track work this year owing to preparation for the football game with the Wallabies.

The quarter will be one of the strongest events for Stanford, with J. O. Miller, the veteran middle-distance runner; W. M. Wyman of Santa Barbara, who won his "S" in this event last year, and W. H. Rawles of Los Angeles. These three men, with C. S. Morris, formed the Stanford relay team which won this event from the Olympic Club and University of California athletes at the indoor meet in San Francisco last week.

The half mile should clearly be Stanford's event if Miller can live up to the form established at the Western Conference meet in Chicago last June, when he won this event in 1:58:2. Bradford or B. W. Lee of Los Angeles should be able to squeeze in another place.

The mile also ought to bring Stanford a first place, as Bradford has already once defeated De Mauriel, the California runner, and is still stronger this year. In the two-mile W. W. Adams of Riverside and S. G. Sweet of Elmira, N. Y., with H. Harle of Denver, form a trio of distance men who will force a good pace from any man who defeats them.

The high hurdles this year should be one of the most closely contested events ever run here, with the selection of the winner so difficult as to be largely a matter of luck. With Capt. Cowles and Edwards of California pitted against Capt. Horton and Peasles of Stanford, every man credited with a 15 4-5s. performance, the result can not be accurately foretold.

The low hurdles will probably go to California, though Horton, Morris and Gregg are capable of good time.

The re-registration of Munn, the freshmen who took first in all the field events last year, in the University of California, has greatly lessened Stanford's chances in this department, as he will probably capture the high jump and pole vault, and place in the shot and broad jump. Stanford expects Horton to win the shot, and Crawford's performance at Chicago last June would mark him as the winner of the hammer throw, while Scott in the pole vault and Poor in the high jump will give Munn a good fight for first place.

Crew training continues regularly, with constantly increasing severity, and Coach Murphy is getting his squad into shape rapidly. Both 'varsity and freshmen are now rowing in fairly good form and are pulling a strong, steady stroke. Beginning next week, Murphy will begin to weed out the squad and make the number nearer to the actual crew which will row against the Blue and Gold.

MOUNTED.

MONDAY'S GAME AT RIVERSIDE.

ENGLISH POLO TEAM TO SHOW ITS REAL FORM.

Practice Games With Riverside Four Indicates Foreigners Are Stronger—Mackey Cup Is the Prize for Which Teams Will Play—Interest Keen in Games.

[SPECIAL CORRESPONDENCE OF THE TIMES.]

RIVERSIDE, Feb. 13. — Interest among Southern California polo is at a high pitch over the annual Mackey cup tournament which is to begin at the Chemawa Park grounds at Riverside next Monday, February 22. Play for the cup will be between the Raneiagh and the Riverside teams. Both have been practicing diligently for weeks in preparation for the tourney, and there is considerable speculation as to which will carry off the honors.

The game Monday should be the fastest exhibition of polo ever seen in Riverside. Because of the high standing of the players it is expected that a large number of Los Angeles polo enthusiasts will be in attendance, this being the best polo scheduled for the season, within easy reach of Los Angeles.

The Mackey cup is a valuable trophy, given by Frank J. Mackey, and played for annually on the grounds of the Riverside Polo Club. Three years ago it was won by the Rochampton team, comprising the English players, Capt. C. C. de Crespigny, back; F. C. Menzies, No. 3; Frank J. Mackey, No. 2; and Sir George Prescott, No. 1. At the following two tournaments it was won by the Riverside team. If the local team wins this year, the cup will become its permanent possession.

The crack Raneiagh team, which numbers some of the best polo players of England, comprises Daniel Ross, back; F. A. Gill, No. 3; Frank J. Mackey, No. 2 and Maj. A. M. Rotheram, No. 1.

Their opponents Monday, on the Riverside team, will be Maj. C. G. Ross, back; T. Weiss, No. 3; H. G. Pattes, No. 2, and S. F. Nave, No. 1.

These two teams have been winning alternately in the practice games which they have been playing against each other. Last Saturday the Raneiagh team defeated Riverside by a score of 6 to 3, but on Monday Riverside reversed the result, winning by 5 to 2. In spite of some points of superiority in the Raneiagh team, the two aggregations are evenly matched and it is a toss-up as to which is really the better. Consequently Monday's match for the cup is sure to prove exciting.

In addition to the play Monday afternoon there will be match games Wednesday and Friday afternoons between teams picked from the various players now here. Polo teas and a dance will be pleasant social features of tournament week.

MISS CHISHOLM CAPTAIN.

Miss Ida Chisholm has been elected captain of the girls' baseball team of Polytechnic High School. The girls have been practicing for the last few weeks and will play their first game this afternoon at 3 o'clock with Santa Monica High School on the Polytechnic campus.

Alberhill Coal, $8.50 Per Ton.
Makes no soot. Main 37; Pico 1096.

LEAVE OF ABSENCE.

ORDER REST FOR HARRY.

National League Magnates Feel Sympathy.

Cover-up Plan Which Lulls Stormy Meeting.

Murphy Apologizes to His Enemy, Johnson.

[ASSOCIATED PRESS NIGHT REPORT.]

CHICAGO, Feb. 13.—Factional strife in the National League was lulled today at the closing session of the magnates when President Harry C. Pulliam was granted an indefinite leave of absence at his own request, that he might recover from the nervous strain to which he had been subjected for some time.

John A. Heydler, secretary-treasurer, will act as president during Pulliam's absence.

The disagreements of President Pulliam with certain National League magnates provided material for most of the discussion during the closing hours, and while the league president lived up to his announced intention of remaining away from the meeting because he was wearied of the conflict, the league representatives spoke of him as an efficient executive and voted unanimously to grant him an indefinite leave of absence.

President Charles W. Murphy of the Chicago National League club apologized in open meeting to President Johnson of the American League, who was present at the session on invitation for the purpose of telling what he knew of the attempted bribing of Umpires Klem and Johnstone during the closing series in New York between the Chicago and New York clubs.

The entire bribery problem proved to be so difficult of handling that it was decided that the statements of the umpires and all evidence in the hands of the special committee be turned over to the National Committee for such action as they may determine.

PROBING SCANDAL.

Chairman Herrmann of the commission may call a meeting of the commanding powers of baseball tomorrow to get to the bottom of the scandal, but he expressed himself as undecided.

The information imparted by Ban Johnson to the National League magnates was kept secret for the time being.

The proposed amendment to the national agreement was ratified. Clubs will be limited in the major leagues to twenty-five players between May 15 and August 20, and thirty-five players after the latter date mentioned. The class AA leagues will be limited to sixteen and seventy-five, respectively, on the same arrangement as regards dates.

It was decided the dates of postponed games should be fixed by the home team on the day of postponement. When "double-headers" are arranged according to this plan, the umpires must be notified by the home club in order that they may be on hand without delay.

IMPENDING FATE.

In the statement issued by President Pulliam before the meeting, he expressed the hope that baseball would not meet the fate that has overtaken horse racing throughout the country, and announced that some of the magnates were inclined to "kill the goose that laid the golden egg."

It was when this statement was made public and President Pulliam failed to appear that a conference was held, and the president asked that he be granted a leave of absence. It is probable that he will go to California next Monday.

The National Commission at its next meeting will act upon the request of President Murphy to be permitted to pay a $10,000 bonus to his players, as per the promise he made before the close of last season's championship series.

President Comiskey announced that Fred Parent, the Chicago American shortstop, had signed a contract for the season of 1909, and that plans are almost completed for the California training trip.

PULLIAM'S LAMENT.

NEAR NERVOUS BREAKDOWN.

[BY DIRECT WIRE TO THE TIMES.]

CHICAGO, Feb. 13.—[Exclusive Dispatch.] President Pulliam of the National League unbosomed himself to the newspaper men today as follows:

"I will not attend the meeting of the National League today," he said. "The reason of this is that I am not well and desire to conserve my strength.

"There are a lot of cheap individuals up there" (meaning the baseball meeting,) "who are built like Durham bulls. They delight in ragging me to a point of desperation and then bawling me out at the tops of their voices like they would some poor devil at a clam chowder given at College Point by Tim Sullivan.

"They have something on me because I have neither the voice nor the inclination to reply to them. The trouble with the so-called magnates is that through the recent growth and popularity of our national game they have gone money-mad and want to throw sentiment and sport to the winds.

"Their actions are just like those of the grasping millionaires who owned the race tracks. The actions of these men resulted in killing off American racing—the sport of kings.

"Racing flourishes in England, France, Germany, Austria, and Russia because it is properly conducted on a basis of sportsmanship.

"The magnates are killing the goose that is laying the golden egg. I am willing to let them alone."

Pressed for a more explicit statement, and whether he meant that he intended to resign his position as president of the National League, the young executive said:

"You have the whole thing right there in what I have just said. I will not attend any more meetings until those fellows agree to do the right thing."

Pulliam would not say what he considered the "right thing." He was in a highly nervous condition and evidently wrought up to a high pitch.

SAINTS BEAT POLY.

YBARRANDO IS IN FORM.

St. Vincent's College defeated Polytechnic High School's baseball team in the second game of the week yesterday afternoon on the college campus, by a score of 6 to 0.

Ybarrando pitched a good game for the Saints, allowing only two hits and striking out six men. Perry, who pitched for Polytechnic, showed up fairly well against St. Vincent's heavy hitting squad, striking out two and allowing six hits.

Sullivan, the third baseman for St. Vincent's, was the only player to get more than a one-base hit, knocking a long drive into right field for a two-bagger. Hickson did very well at shortstop for the winners in the place of Ybarrando, and did not make an error. Griff Kennedy was back at his old position in center field, while West(Carrigan and Gerald Kennedy each took a turn at right field. R. Pierce made three errors for Poly that helped to run up the score for the Saints.

ST. VINCENT'S.

	A.B.	R.	B.H.	S.B.	P.O.	A.	E.
Shute, 2b	5	1	1	1	2	3	0
Workman, 1b	4	0	1	1	11	0	0
Kennedy, cf	4	1	1	3	2	0	0
Sullivan, 3b	4	0	1	0	2	4	0
Hickson, ss	4	0	0	2	1	2	0
Callahan, lf	4	2	2	0	0	0	0
Ybarrando, p	3	2	0	0	1	2	1
West, rf	2	1	0	1	0	0	0
Davidson, c	4	0	0	2	7	0	0
Carrigan, rf	1	0	0	0	0	0	0
Gerald Kennedy, rf	1	0	0	0	1	0	0
Totals	36	6	6	12	27	12	1

POLYTECHNIC.

	A.B.	R.	B.H.	S.B.	P.O.	A.	E.
T. Pierce, lf	4	0	1	0	1	0	0
Price, cf	4	0	0	0	4	1	0
R. Pierce, ss	4	0	0	0	2	2	3
Dodson, 1b	3	0	0	0	9	0	0
Terry, 3b	3	0	0	0	1	2	1
Bryman, rf	3	0	1	0	0	0	0
Bibo, 2b	3	0	0	0	2	1	0
Sebastian, c	3	0	0	0	3	1	0
Perry, p	3	0	0	0	1	6	0
Totals	29	0	2	0	24	13	4

SUMMARY.

Two-base hit—Sullivan.
Sacrifice hits—St. Vincents, 12.
Bases on balls—Off Perry, 1.
Struck out—By Perry, 3; Ybarrando, 6.
Hits—Made off Perry, 6; Ybarrando, 2.
Hit by pitched ball—Bibo.
Time of game—1h, 45m.
Umpire—Lafferty.

KIDS PLAY WELL.

HIGH SCHOOL TEAM WINS.

Los Angeles High School defeated Echo Park in a practice game of baseball yesterday afternoon on the Echo Park grounds by a score of 8 to 4. With the exception of Haight and Bird the Playground has a new team and considering the fact that they have had only a week's practice the youngsters put up a good game.

Luckenbaugh, who is 14 years old, did good work in center field for the losers, and in the first inning made a hit that brought in a run. Raynor pitched well for Echo Park, although he was nervous. He is 15 years old and yesterday's game was his first against a foreign team.

The line-up was as follows:

High School		Echo Park
Galt	pitcher	Raynor
Miller	catcher	Clark
Halbritter	first base	Seckler
Rollings	second base	Haight
McMullen	third base	Bensoff
Wilson	shortstop	Lewis
Large	left field	Bird
Beach	center field	Luckenbaugh
Wingett	right field	Erway

Coast Leaguers Sign.

PORTLAND (Or.) Feb. 13.—[Exclusive Dispatch.] Manager McCredie today completed arrangements for a game between the Portland Coast League team and the Chicago White Sox, to be played March 15 at San Luis Obispo. He is endeavoring to get another game the following day at Santa Barbara. Telegrams were received today from Shortstop Olson and Second Baseman Breen, notifying McCredie that they have signed contracts. Ryan has also signed and Johnson has accepted advance money and will soon forward his contract. These men were all regarded as hold-outs, and Portland fans are greatly pleased with the practical completion of the team.

Game at Echo Park.

The Echo Park Playground baseball team has two games scheduled for tomorrow on its home grounds. In the morning the boys are to play Recreation Center, and in the afternoon the Globe Mills nine. The battery in the morning game is to be Raynor and Clark, and in the afternoon, Haight and Finley.

Game at Stanford.

STANFORD UNIVERSITY, Feb. 13.—In the second game of the interclass series, the juniors today defeated the senior nine by a score of 10 to 0. Score:

Juniors, 10; hits, 8; errors, 2.
Seniors, 0; hits, 4; errors, 11.

VERY BAD LOT.

GAMBLERS SEE CHEAP FIELDS.

RACES VERY ORDINARY OUT AT BALDWIN'S RUN-AROUND.

New Set of Plugs Take Their Turns in Finishing First—Poor Starting Leaves Several Runners at the Post. Bookies Start Stories of "Losing Money."

Big fields of cheap nags that surprised the gamblers by making fast time were about the only things worthy of note at Baldwin's Arcadia merry-go-round race track yesterday. There was considerable complaint about the poor starting and a number of the old plugs were left at the post. A new set took turns at winning races yesterday and before the meeting comes to a close, April 20, it is expected that all of the horses at the track will be able to win some kind of a race.

The fourth race, which is generally supposed to be the "feature" of each day, was only an ordinary one after all, and was won by Galves, which lasted long enough to beat Plute by a "nod." Plute was finally "put over" in the fifth race, after having cost the suckers a lot of money in previous races. The usual stories that "the bookmakers are losing money" have been started on their annual rounds, but these things only make the knowing sports laugh. Results:

Six furlongs: Milpitas, 112 (Powers,) won; Third Rail, 101 (Page,) second; Velma C., 106 (Shriner,) third; time, 1:12 3-5. Henry of Shennamere, St. Klida, Light Comedy, Arragon and Pilon also ran. Byron, Biskra, Caesar Agustus, Dr. Matthews, Evados, Ravaria, Town Topics and Tollgatherer scratched.

Three and one-half furlongs: Sepulveda, 105 (Schilling,) won; Kiora, 109 (Powers,) second; Helma S., 106 (Howard,) third; time, 0:40 4-5. Lady Paret, Mary Van Buren, El Perfecto, Mary's Lamb, Gar, Fred Stone and Sporting Life also ran. La Petite and The Wolf scratched.

Five and one-half furlongs: Lady Irma, 105 (Schilling,) won; Billy Bodemer, 104½ (Howard,) second; Jane Swift, 108 (Kennedy,) third; time, 1:05 3-5. Uncle Jim, Free Knight the Bear, All Alone, Semproni and Work and Play also ran. Short Cut, Tramotor, Tim O'Toole and The Bear scratched.

Seven furlongs: Galves, 106½ (Powers,) won; John Louis, 101 (Page,) second; King of the Mist, 109 (Schilling,) third; time, 1:26 1-5. Skyo, Kerry, Financier, Entre Nous and Charley Paine also ran. Avontellus, Haber, Niblick and Pickaway scratched.

One mile: Plute, 109 (Schilling,) won; Aso, 104 (McGee,) second; Otilo, 105 (Goldstein,) third; time, 1:39 2-5. Parton, Nasnerito and Donatus also ran.

Seven furlongs: Progress, 109 (Aubuchon,) won; Rey del Mundo, 109 (Butwell,) second; Teo Beach, 101 (Page,) third; time, 1:25 1-5. Day Star, Josie S., Decklaw, Bye Bye II, Manila S., Orifiamb, Ampedo, Sadler, Korosilany and Friar of Elgin also ran.

Five and one-half furlongs: Creston, 101 (Schilling,) won; Inclement, 106 (McGee,) second; Garter Light, 115 (Howard,) third; time, 1:05 3-5. Semproelle, Carasco, Banrose, Sen. Barrett, Allen Lee, Shirley Rossmore, Jane Laurel and Ben Stone also ran. Our Anna and Little Mose scratched.

TODAY'S ENTRIES.

Selling, five and a half furlongs: Ed B., 115; Evados, 113; Francis Joseph, 115; Humero, 115; Herman Doyle, 122; Karodo, 115; Slippery, *112; Translucent, 119; Tollgatherer, 119; Wimple, 117; Vivant, 117; Voltrome, 113.

Purse, 2-year-olds, three and a half furlongs: Arthur Rouse, 105; Chester Krum, 112; C. H. Patten, 108; Kitty Cunard, 109; Lillium, 109; Levington, 112; Mike Molett, 105; Maturnus, 112; Rustem, 112; Shoemaker, 105; Star Blue, 112; Sempronette, 109; Santa Fé, 105; Tom O'Malley, 109; The Wolf, 105.

Selling, seven furlongs: Agnes Virginia, 115; Byron, *102; Bonton, 107; Ben Sand, 110; Kuropatkin, 107; Lady Kitty, 105; Lucky Lad, 107; Mike Jordan, 107; Rubinon, 107; Smirker, 107; The Borgian, 110.

Selling, one mile: Albert Star, 105; Capt. Kennedy, 102; Carthage, 111; Grande Dame, 100; Rip Rap, 107; Rockstone, 107.

Selling, one and three-sixteenths miles: Adoration, 96; Aunt Rose, 91; Christine A., 91; Diamond Nose, 86; Harry Scott, 112; Merlingo, 110; Miss Officious, *86; Round and Round, *88; Vanen, 98.

Selling, five furlongs: Belleek, 107; Bold, 107; Bell of Brass, 107; Bertha, *102; Carmisa, 107; Early Day, 107; Galsina, 107; Garland, 107; Heywood Belle, 107; Le Reine Hindoo, 107; Lula G., 107; Lanita, 107; Nebraska Lass, 107; Pert, 107; Paradise Queen, 107; Pills, 107; Tea Set, 107.

Selling, seven furlongs: Altar Boy, *102; Audubon, 107; Bud Embry, 107; Charley Heeney, 107; Dr. Weis, 107; Ezra, 107; Lucy Marie, 105; Liberto, 107; Skylark, 107; Town Topics, 107; Woodthorpe, 110.

*Apprenticeship allowance.

EMERYVILLE RACES.

DERBY TRIAL FEATURE.

[ASSOCIATED PRESS NIGHT REPORT.]

OAKLAND, Feb. 13.—The Derby Trial at a mile and one-sixteenth was the feature at Emeryville today. After Lighthouse and Madman tired, High Private drew away and won.

Fine weather favored the racing, but the track was sloppy, owing to the rain of the morning.

The stewards of the New California Jockey Club today ruled Frank Gossett, a bookmaker, and Guy Mack off the turf on a charge of bribing Jockey Sandy in May of last year. Sandy is reinstated, with the recommendation that he be granted a license. Claude Williams, a stable employe, is denied the privileges of the track, for approaching jockeys.

Results:

Three and a half furlongs; purse: Jack Dennerlen, 112 (Scoville,) won; Napanick, 105 (McCarthy,) second; Aldergulch, 109 (Taplin,) third; time, :44 1-5. Judge Henderson, Father Eugene, Matchem, Clan, Sixteen, Grahame and Baystreak finished as named.

Selling, six furlongs: Argonaut, 108 (Mentry,) won; Osorine, 101 (Clark,) second; Descomnets, 107 (Keogh,) third; time, 1:17 4-5. Allness, Serenade, Little Jane, Matchtulia, Chas. W. Hodges, Bright Skies and False Nun also ran.

One mile and twenty yards, selling: Fulletta, 107 (Taplin,) won; Steel, 97 (Clark,) second; Nebulosis, 107 (Sweet,) third; time, 1:47 3-5. Import and Husky finished as named.

One and one-sixteenth miles; Derby Trial: High Private, 118 (Lee,) won; Tom Hayward, 102 (Gilbert,) second; Fanatic, 105 (McCarthy,) third; time, 1:50 1-5. Palo Alto, Lighthouse, Ocean Queen and Madman finished as named.

One mile, selling: Dainty Belle, 102 (Taplin,) won; Dollie Dollars, 111 (Keogh,) second; Rosevale, 102 (Gilbert,) third; time, 1:46 4-5. Miss Delaney, Estella C., Em and Em, Melar, Priceless Jewel, Blanch C. and Sahara also ran.

Six furlongs: Fordello, 107 (Lee,) won; May Amelia, 102 (Gilbert,) second; Fancy, 89 (Anderson,) third; time, 1:16 4-5. Early Tide, Hector, Sainwa, Rather Royal, and Pio Pico also ran.

FINE GOLF PLAYING.

Miss Isabelle Smith Makes Remarkable Score in Coronado Country Club Tournament.

SAN DIEGO, Feb. 13.—Miss Isabelle Smith of Evanston, Ill., added another to the list of trophies she has won during the last few weeks in this vicinity when she defeated Mrs. Herbert Munn in the playing off of their tie for lowest score in the qualifying round for the Coronado woman's championship, which Miss Smith recently won.

The prize at stake was a gold medal. Miss Smith made a sensational exhibition by going the first nine holes in 41, which was declared by Mr. Taylor, the Coronado club's professional, to be the best score ever made by a woman in the history of the Coronado Country Club. She made the next nine holes in 47. Mrs. Munn's score for the eighteen holes was 88.

WILD WEST SHOW.

Sorenson Secures Carload of Untamed Things and Turns Them Loose at Fiesta.

Bronco busting, fancy riding and other "Wild West" exhibitions, under the management of A. W. Sorenson, are to be held at Fiesta Park tomorrow, Sunday and Monday, in which fifteen wild horses, two bulls, two mules and a burro are to be used. One carload of the animals was shipped from Fresno, and the remainder will probable arrive tomorrow.

The Out West Riding Club and the Vaquero Club accepted an invitation to be at the contest on Sunday. The members are to meet at Seventh and Main streets, and will ride through the business section of the city on their way to the park. The Vaquero Club is also expected to be present.

Bronco Jim, Happy Jack Burns, and other riders are to compete in breaking the horses, and the riding of the two bulls should furnish plenty of fun and excitement. The riding of horses by expert horsemen will probably make a good entertainment for the lovers of this kind of sport.

"Ten Years' Experience Making Automobiles."
The Old Reliable NATIONALS
"The All-Ball-Bearing Car." In new and up-to-date designs and exquisite finish, will arrive February 25. Call or send for catalogue—Now ready.
NATIONAL AUTO COMPANY, Call-fornia, Arizona, Nevada.
1351 South Main St., Los Angeles.
Some good territory still open. Write us for terms to agents.

Don't buy a car until you see the
OLYMPIC
"It fits the pocketbook."
H. T. BROWN MOTOR CAR CO.
1136 S. Main St.
F5647. Main 7853.

REO AND KISSELKAR AUTOMOBILES
LEON T. SHETTLER 633 S. GRAND AVE

Champion Stock Car of the World.
THOMAS FLYER
The Little 6-Cylinder, weight only 1940 pounds, $2000.
Thomas Motor Car Co.
433 West Seventh. Cor. Olive
PIERCE
W. E. BUSH, So. Cal. Agency.
Garage and Repairing.
1227-29 SOUTH MAIN.
Home F7901 Main 8479
Members A. D. A. of S. C.

Hamburger's STORE FOR MEN
THE BEST IN THE WEST
Your Last Chance
A Final Trade Sale Whirl on $15, $18 and $20 Suits at
Twelve Dollars
Now for the home stretch. Friday night will tell the tale. Reinforcements out for a big day. Why not stop when you come down town? You'll find about 200 mighty nifty suits to choose from. The lowest regularly priced suit in the lot has won many friends with the $15 tag attached. Others are the best suits you ever saw that were made to sell at $18 to $20. All wool, of course—suits that measure right up to the Hamburger standard of style and quality. Made of fine
Worsteds, Cheviots, Velours, Donnegals, Serges and Tweeds
Plain blues and blacks, as well as the fancy mixtures most popular. Best linings. Thoroughly finished. Sizes 35 to 42. MAY WE EXPECT YOU?
A Great Hat Sale
You can't find a finer lot of $2 and $2.50 hats anywhere outside this store. Fedoras, telescopes, four-dents and derbys. A clean-up of various lines. Now's your chance. **$1.50**
Best Shirt on Earth For $1
Ordinarily you'd have to pay $1.50. Latest spring styles. Made specially for us as a
Dollar Leader
They're winners right from the start. Plaited or plain bosoms. New colors. Cuffs separate or attached. Cushion neck bands, of course. Continuous sleeve facings. All the little finishing touches that give a man the feeling that his shirts are right. Can't we send you a half dozen now. Sizes 14 to 19.
(Main Floor.)

WISE TALKS
By the "Office Boy"

The noted evangelist, Billy Sunday, was here a few days ago and talk about strenuous work he certainly made all of us look like a bunch of loafers. What interested me was the push and energy he put into his business. If the average salesman would use one half the push and energy in selling goods that Billy Sunday uses to save souls, his salary check would be more satisfactory on pay day. What a wonderful success a man like that would make, backed by the Silverwood goods and Silverwood prices, and should we all not be as enthusiastic as Evangelist Sunday? It matters not what you are doing. Preaching the gospel or selling the people to buy and use better goods — the more push and enthusiasm the more success. You'll have to pay for wanting more, or being more or having more. The man who comes up from bedrock has a heritage that is priceless. He knows that going back to the rock will still give him a chance to start anew, that poverty is not but merely check and as risks more and has more than those who have been upon the middle rungs of the ladder at the outset, whose imagination pictures the loss of money as the loss of everything. Come and keep with us. Take your time and your feelings. Take everything that belongs to you. Don't sell out cowardice. When your pocketbook gone you're done with. What lasts you will. The Silverwood Stores came up from bedrock. They started with a shoestring and they've made good. Why? Because they gave every person a square deal. Because they have and always did have a conscience. Which store do you trade at? What? Not one of our customers! Step and look it over and I believe it will be our to you that we are entitled to your patronage. Either one

F. B. Silverwood
Five Stores:
221 South Spring
Broadway & 6th
Bakersfield
San Bernardino

New Ramblers
on California roads, the car of California owners. That's why.
W. K. COWAN, So. Cal. Mgr.
1140-42 So. Hope St.

Chalmers-Detroit
WESTERN MOTOR CAR CO.
727-731 South Olive St.

Better be Satisfied Now Than Dissatisfied later.
NASH & FENNIMORE
2414 W. 7th St. Temple 591

Mitchell
Broadway 6810 Home 10000 MOTOR CAR CO.
Greer-Robbins Company

Tourist
OUR FACTORY OPEN FOR INSPECTION
Come and see us make them
Cor. Main and Seventh Streets
AUTO VEHICLE COMPANY

PREMIER
"THE QUALITY CAR"
1909 4 and 6 cylinder cars ready for delivery.
SCHWAEBE-ATKINSON MOTOR CO.
Phones 27088; South St. Address
L. H. Schwaebe, Pres. Box 1551.

ELMORE
"The Car That Has No Rival"
ELMORE MOTOR CAR CO.
742-44-48 South Olive St.

IMMEDIATE DELIVERY
Locomobile Model L, seven-passenger car, fully equipped. Price $5,000.
Locomobile Model T runabout. Price $2,000.
Tonneau, fully equipped. Price $2,500.
L. A. MOTOR CAR COMPANY,
R. J. LEAVITT, Mgr.
Phone and Mail Orders Solicited.
Home 24064.

R. C. HAMLIN
Franklin Motor Car
....New Home....
12th and Olive
Main 404 Home 10404

American Locomotive Car
"IT STAYS NEW"
W. P. BOOK, Co. Ord. Mgr.
1201 So. Main St.

PUNCHING AHEAD.

JEFFRIES CLUB COMES TO LIFE.

Matches Wolgast and Little for Next Week.

Gleeter Very Confident He Can Beat "Ad."

Tennic and Picato Begin on Their Trainings.

The Jeffries Athletic Club came to life yesterday after a sleep of some weeks by announcing a complete card at the mat Friday night, and if past performances count for anything, and they almost always do in the prize fights, the fight bugs have some slashing scraps cut out for them.

The main event will be twenty rounds between Ad Wolgast and Walter Little, who are to make 126 pounds at 3 o'clock on the afternoon of the fight. The particular hour and date that they are to weigh in results from a little squabble and they have agreed on the time named in their articles. The weight favors Little, who can make 126 easily while Wolgast is really a featherweight, but can train up. However, as Wolgast is to make 126 pounds he can blame no one but himself for going a trifle out of his class.

Walter Little is practically unknown on the Coast, for according to the records he has never fought west of Chicago where he was knocked out by Oliver Kirk about two years ago. During that year, in addition to the latter, he won and lost and had two draws, one of the draws being with George Williams and Freddie Dowd had but two fights last year, two draws with Howard Smith and Jack Dunn, both at Dayton, O., Wolgast is too well known here to need an introduction. His defeats of Joe Baker, Jack Redmond and Battling Nell and his draw with Abe Attell show he has real class.

In a semi-final, Manager Long has matched Frankie Sullivan and Kid Fisher for fifteen rounds and these boys are to make 122 pounds at 3 o'clock in the afternoon. Sullivan is the pride of the Jeffries race track, and is a classy fighting pug whose showing has greatly pleased the local fight bugs. Fisher has shown equally well and as both are of the slashing kind, there should be something doing when they meet.

A ten-round preliminary will open the show as a curtain raiser and this will probably be furnished by Mike Gibbons and Martin Hefron and the bout will be run 118 pounds at 2 o'clock. Gibbons and Hefron are both trained at the Southside Athletic Club; Sullivan is doing his work at the race track, while Fisher is at a private gym. George Siler will referee the prelimin

WISE TALKS
By the "Office Boy"

The noted evangelist, Billy Sunday, was here a few days ago, and talk about strenuous men, he certainly made all of us look like a bunch of loafers. What interested me was the push and energy he put into his business. If the average salesman would use one half the push and energy in selling goods that Billy Sunday uses to save souls, his salary check would be more satisfactory on pay day. What a wonderful success a man like that would make, backed up by the Silverwood goods and the Silverwood prices, and why should we all not be as enthusiastic as Evangelist Sunday? It matters not what you are doing. Preaching the gospel or educating the people to buy and use better goods — the more push and enthusiasm the more success. You'll have to pay for wanting more, or being more, or having more. The man who comes up from bedrock has a heritage that is priceless. He knows that going back to bedrock will still give him a chance to start anew, that poverty can not but merely check and so he risks more and has less fear than those who have been on upon the middle rungs of the ladder at the outset, whose imagination pictures the loss of money as the loss of everything. Come and keep on. Take your time and your licks. Take everything that belongs to you. Don't sell out to cowardice. When your grit is gone you're done with. While it lasts you will. The Silverwood stores came up from bedrock. They started with a shoestring and they've made good. Why? Because they gave every man a square deal. Because they have and always did have a conscience. Which store do you trade at? What? Not one of our customers! Stop and think it over and I believe it will occur to you that we are entitled to your patronage. Either store.

F. B. Silverwood
Five Stores:
121 South Spring / Broadway & 9th } Los Angeles
Bakersfield
San Bernardino.

ew Ramblers Perfect Performance
California roads, the car for California owners. That's you, isn't it?
W. K. COWAN, So. Cal. Agent
1140-42 So. Hope St.

Chalmers-Detroit
ESTERN MOTOR CAR CO.
727-731 South Olive St.

r be Satisfied Now Than tisfied lat-
NASH & FENNIMORE
W. 7th St. Temple 2911 Main

Mitchell's
Broadway 5120 Home 10202
MOTOR CARS
-Robbins Company
OUR FACTORY IS OPEN FOR YOUR INSPECTION.
Come and see us make them.
Cor. Main and Strode.
AUTO VEHICLE COMPANY.

REMIER
"THE QUALITY CAR"
4 cylinder cars ready for delivery
ABBE-ATKINSON MOTOR CO.
1280 S. Main. Adams and Hill
Chwarbe, Pres. Robt. Atkinson, Sec.

ELMORE
Car That Has No Valves
ORE MOTOR CAR CO.
4-46 South Olive Street

IMMEDIATE DELIVERY
Model I, seven-passenger, touring car, fully equipped. Price $1600
Model I roadster, fully equipped. Price $1600
Only agency for Los Angeles
A. MOTOR CAR COMPANY
R. J. LEAVITT, President.
Pico and Hill Streets. Main 8

R. C. HAMLIN
aklin Motor Cars
...New Home...
th and Olive
Home F1733
04

American
comotive Car
"IT STAYS NEW"
BOOK, So. Cal. Agt.
F5626
So. Main St.

LOOKING AHEAD.

TRIES CLUB COMES TO LIFE.

...n Wolgast and Little Joe for Next Week.

...ey Very Confident He Can Beat "Ad."

...ic and Picato Begin on Their Trainings.

...Athletic Club came to ...day after a sleep of some ...y announcing a complete card ...Friday night, and if past performance count for anything, and ...should always do in the prize ...fight bugs have some slashing ...ut out for them.

...event will be twenty ...between Ad Wolgast and Wal... who are to make 126 pounds ...o'clock on the afternoon of ... The particular hour and ...that they are to weigh in re... after a little squabble and they ...ed on the time named in ... The weight favors Lit... can make 126 easily while ...really a featherweight, but ...up. However, as Wolgast ...126 pounds he can blame no ...himself for going a trifle out ...

...Little is practically unknown ...Coast, for according to the ...he has never fought west of ...where he was knocked out ...Kirk about two years ago. ...that year, in addition to the ...he won and lost and had ...one of the draws being ...Hayes. In 1907 he won ...Williams and Freddie ...had but two fights last year, ...with Howard Smith and ...Dane, both at Dayton, O., ...is too well known here to ...introduction. His defeats of ...Baker, Jack Redmond and ...Kid and his draw with Abe ...Attell has real class.

...final, Manager Long has ...Sullivan and Kid Fisher ...rounds and these boys are ...22 pounds at 3 o'clock in the ...Sullivan is the pride of the ...ring and is a classy ...whose showing has greatly ...local fight bugs. Fisher ...equally well and as both ...slashing kind, there should ...doing when they meet.

...preliminary will open ...as a curtain raiser and this ...is furnished by Mike ...and Martin Hefron and the ...will be 118 pounds at 2 o'clock. ...Fisher and Hefron are training ...Southside Club; Sullivan is ...work at the race track, while ...at a private gym. George ...will move the preliminaries ...Lyons the main event.

...RKETS PUGS WORKING.

...ugs who are to meet at the ...club next Tuesday evening ...good day's work yesterday and ...seem peculiar to be in good ...Danny Webster was the busi... of all, preparing for his battle with ...Kid can win this ...will be very near the top of ...class, as the dope ...Wolgast has but one defeat ...him. Webster has an ...Wolgast and it will ...opportunity to show that ...is so confident that ...Wolgast to fight at ...which really puts Danny ...vantage.

...other hand, Wolgast looks ...match with Webster as a ...and this is proven by ...has matched himself ...Little for the Jeffries ...February 22, one week from ...four days later than his ...Webster, Ad finished Web... rounds when they met ...naturally thinks he will ...time, but many of ...would not be surprised ...win.

...five four-round preliminaries ...been arranged. Kid Mar... Charlie Butler will meet at ...and Sandy Dane will go ...Pasco, who so easily ...Herrera last Tuesday ...

...writes from the East ...put himself in fine con... to fight here March 16 with ...He says that he has had ...performed on his nose at ...Ark., which will make ...easier and that he will ...city in time to start ...Venice March 3, which will ...practically two weeks' work. ...more out to Jack Doyle's ...this week and start in ...

...and Frank Picato ...yesterday for their fight ...club on the night of ...2. Picato will work ...Semsic took the Turk ...to San Pedro yes... on the preliminary ...San Pedro Athletic Club.

Goodwin and Stein.

...(IL.) Feb. 18.—[Exclusive ...] Danny Goodwin and Julius ...ten rounds to a draw ...Kid Taylor of Chicago ...bout with Matty Mc... of Peoria. Jack McGinley of ...Herman Zeigler of Mil... six rounds to a draw. ...McNamara of Bloomington ...Young Kubiak in the first ...the opening bout.

Coulon Beats Daly.

...YORK, Feb. 18.—John Coulon, ...featherweight of the world, ...better of John Daly of New ...Orleans in a lively bout of ten ...at the National Club. No ...was rendered, but Coulon easily ...showed his superiority. Daly ...with blood and showed ...received a severe whipping.

Corbett Seats Stinger.

...DELPHIA, Feb. 18.—[Exclu...Dispatch.] Young Fred Corbett ...and Mike Stinger of South... eight six rounds with honors ...Corbett in the wind-up at ...Athletic Club tonight. ...fought for the lightweight ...of Pennsylvania, and ...saved the evening's per... the other bouts were ...to the standard.

TARS AND TROJANS.

...of Los Angeles and ...of Whittier are scheduled ...game of basketball in the ...Basketball League ...evening at 8:15 ...Whittier College gym...

BOXER GOES TO JAIL.

...(N. J.) Feb. 18.—Albert ..., former president of the ...Trust and Safe ...Company, of Asbury Park, ...to the State Prison ...to begin serving a six-year

VANDERBILT TO RESCUE.

Millionaire to Conduct Shows for Private Pleasure and to Save the Sport.

[BY DIRECT WIRE TO THE TIMES.]

NEW YORK, Feb. 18.—[Exclusive Dispatch.] Alfred G. Vanderbilt has saved the horse show.

The young millionaire has obtained control of the National Horse Show Association, under whose auspices horse shows have been given for many years in Madison Square Garden, and will in the future conduct the affairs as a personal investment.

The deal whereby the young head of the house of Vanderbilt purchased a majority of stock in the association was closed today by his representative in this city. Mr. Vanderbilt being in London for the present, superintending plans for his annual coaching season between London and Brighton. The amount of money that changed hands in this interesting deal, which will strike joy to the heart of every horse owner in this country, could not be learned.

This purchase by Mr. Vanderbilt means that there will be a horse show in this city next fall, whether or not the Madison Square Garden can be used for the purpose. As matters stand now there seems to be no doubt but that the garden auditorium, which has thus far been the scene of all the shows under the auspices of the association can be used.

The National Horse Show Association, Limited, is capitalized at only $60,000. The exact value of the stock of the concern is not known. The president is Cornelius Fellows, who has held that office from the start.

HILLY.

MOTORS SOAR UP THE GRADE.

APPERSON AND HIS CAR PICKED FOR FIRST HONORS.

Pasadena-Altadena Hill Climb Will Draw Many Motorists—Free-for-All Promises to Be Greatest Hill Race Ever Pulled Off in the West—All Cars Doing Well.

There is increased interest in the Pasadena-Altadena hill climb. Yesterday a score of cars were sent whizzing over the hill at terrific speed. The indications are that a large crowd will attend the automobile hill-climbing contest.

The free-for-all promises to be one of the greatest automobile races ever pulled off in the West. With the Stanley Steamer, Stearns, Apperson, Stoddard-Dayton and Chalmers-Detroit tearing up the face of the grade, the crowd will have plenty of thrills.

The Stanley Steamer people are confident. According to one of the men who is most interested, the steamer crew will wager $1000 on the result. There was no money in sight yesterday, however. The Stearns people were ready to cover anything the steamer people were willing to risk.

Edgar Apperson and his Apperson car are favorites. The fast motor is taking the hill like a streak of lightning. Several small wagers have been laid, with the Apperson against the field. Unless the car meets with an accident, victory seems certain for the machine, which carried off the honors last year.

With steady nerve and wheel held firmly, Apperson takes the grade at terrific speed, like a great bird sweeping over the ground, the car gets away well and finishes with a rush that seems to insure victory. Leon T. Shettler is confident the Apperson will defeat all other machines. His opinion is shared by many others.

The Stoddard-Dayton is keeping up its early reputation by behaving well on the hill. Siefert almost lives on the grade. He takes the curves faster than anybody on the course. He should give the Apperson a hard run.

The Kissel "Six" is one of the fast entries. Piloted by Harris Hanshue, the car is moving along at frightful speed. Hanshue grins and drives with throttle wide open and car rocking dangerously. He seems to enjoy the bouncing, rollicking run to the hill crown.

Eddie Maier will strip his big Stearns. The car will look the same as it did at Ascot Park when Barney Oldfield flew over the circular course at such fearful speed. Barney will drive, and this should count for much as he can send the Stearns seconds faster than any other man in the West. There are several who pick the Stearns to win.

The Chalmers-Detroit is doing nicely. Bert Dingley was out yesterday and the "Bluebird" soared away in splendid shape. Dingley is hammering the course regularly, and is unafraid of the outcome Monday.

PIRATES AND SAN DIEGO.

Y.M.C.A. Pirates to Meet Strong Five from South Tomorrow Night in Local Gym.

The Pirates, one of the latest basketball teams to be organized at the Los Angeles Y.M.C.A., have arranged a game with the San Diego five for tomorrow night in the local Y.M.C.A. gymnasium.

The San Diego team has been training in games against Riverside, Redlands and Orange and has won from all of them. The contest is expected to be fast and closely contested, but as the local association won from San Diego last year at San Diego, the Pirates expect to repeat the trick again tomorrow evening.

The Pirate team is composed of expert players who took second place in the Y.M.C.A. League and it is expected that they will make a strong showing for second place in the Southern California League.

The line-up of the local five is to be Potter and Tackaberry, forwards; Foster, center; Fiedler and Dove, guard. Dove is captain of the team and was a member of the Rushers who won the Southern California championship in 1902. He also took part in the game against Santa Cruz when the Spartans won the State championship in 1907. Potter played on the Los Angeles High team last year, and Tackaberry was formerly a member of the famous Sioux City Giants. Foster played center for the Oregon Aggies for the last three seasons and Fiedler has played in Seattle.

A preliminary game is to be played between the Crescents and postoffice fives which are tied for second place in the lightweight league.

WAR BREAKS OUT.

ALBANY, Feb. 18.—[Exclusive Dispatch.] At last the smouldering fight between the Amateur Athletic Union, which aims to control all the amateur athletics of the United States, and the Military Athletic League, has broken out in open war. The crisis was reached today at the annual convention of the National Guard Association, when a resolution that will bar every A.A.U. athlete from armory games unless he is a member of some military organization, a Federal employé or a student in the public schools, was adopted. The action means that some of the champions of the world will not be permitted to compete in the armories.

VICHY VICHY CELESTINS
Natural Alkaline Water

Used at meals prevents Dyspepsia and relieves Gout and Indigestion.

A delightful table water with highly medicinal qualities

Ask your Physician

Owned by and bottled under the direct control of the French Government

SPIKES.

FIRST MEET IN TWO YEARS.

U.S.C. and Pomona to Contest on Track.

Conference Colleges Begin the Big Season.

University Is the Favorite for First Place.

The track athletes of the University of Southern California and Pomona College will meet in the first dual intercollegiate field contest of the season at Bovard Field tomorrow afternoon at 2:30 o'clock.

The meet will be the initial one between the two institutions for two years, and this fact coupled with the almost complete change in the personnel of the contesting teams since the last contest, lends unusual interest to the meet.

Both aggregations have lost a majority of the sure point winners of last year, and many of the competing athletes tomorrow will appear not only in their maiden effort in an intercollegiate meet, but will also have to stand the crucial test of upholding the honor of their respective schools for the first time..

The outcome of the meet is conceded to be in doubt by the supporters of both colleges, and in the general consensus of opinion the ultimate victory will go to the team winning the relay event, as in almost every event the division of points is largely a matter of conjecture.

The teams promise to have the support of a strong rooting section of students, and the songs and slogans of the rival enthusiasts will doubtless be an interesting feature of the struggle. Pomona will send down a special train of 200 rooters, who will come loaded with a variety of catchy college songs and jibes.

BIG RALLY.

A monster rally was held in the college chapel by the students of the university yesterday morning, and, judging from the spirited display of enthusiasm during the demonstration, the Methodists will be able to give their representatives all the necessary support for the needed victory.

The varsity athletes and students realize a defeat at the hands of the sagebrushers would be humiliating in view of the fact that the Claremonters were so recently outpointed by the Los Angeles High School track team. The collegians, on the other hand, are exceedingly anxious to annex the championship rag, and it is a matter of tradition that the Pomonans always perform better on the Methodist track than elsewhere.

A comparison of the early season marks of the competing athletes reveals a decided advantage in but few events for either team, and it is apparent that the result of the contest will be determined to a great extent by the division of the second and third-place points.

Sloane by defeating Rubio of Los Angeles High in the good time of 10 1-5 seconds in the century is credited a first place in the hundred, and also in the quarter-mile dash. In the latter event Yerge, Newmire and Richardson will be his opponents, and the speedy Caremonter should outstrip any one of the trio.

Trotter is the fastest Methodist entered in the 100-yard dash and is expected to snatch a second place from Parker and Davis. In the half-mile event a pretty race is anticipated between Carver who covered the distance against the prep athletes in 2 min. 4 4-5 sec., and Newmire, who established a new university record for the course in 2 min. 4 sec. flat in the Polytechnic meet. Newmire is in excellent condition for the event, and said yesterday he would have no excuse if defeat were his meet.

EXCITEMENT.

Scott and Lorber should furnish excitement in the mile grind, with Scott the favorite. The Methodist is good for close to 4 min. 40 sec. in the event, while Lorbeer and Sturgis, the Pomona men, are accredited with turning the four laps in 4 min. 50 sec.

Murray and Trotter should annex a lion's share of the high jump points, as they both clear the bar at better than 5 ft. 8 in., while Seaver and Lorbeer are not good for more than 5 ft. 5 in. Haigler, who was counted on to take a third place in this event, has been obliged to leave college, his mother being seriously ill at Tempe, Ariz.

Trotter and Murray are counted on to take eight points in the shot put, and Burek, with a mark of 122 feet in the hammer throw, is expected to take first place in that event.

Pomona is granted first and second places in the two-mile event, and second and third in the mile. Two places in the quarter are also conceded to the Claremonters. Wirsching and Richardson should take first and second in the pole vault, while the visitors will doubtless even this advantage by annexing two places in the broad jump.

Lennox and Burek should show a clean pair of heels to Joos and Parker in the hurdle events, as both the Methodist stickers are climbing the bars in almost perfect form with plenty of speed. Capt. Lennox has recovered from his bad knee and should win the high hurdles easily.

The relay will doubtless furnish the deciding event, and honors appear to be pretty evenly divided, with chances for either team to snatch the event. The Methodists have three reliable performers in Newmire, Burek and Capt. Lennox, who should be able to hold their own against the best three runners of Pomona team. The event will likely be decided by the ability of the first man for each team. The last lap will be run by Lennox for the 'varsity, and Sloane for Pomona, and with anything like an even start the race will be worth the price of admission alone.

LIST OF ENTRIES.

The list of entries and events are as follows:

The 100-yard dash: Trotter, Martin, Reed (U.S.C.); Sloane, Parker, Davis (Pomona.)

The 220-yard dash: Martin, Reed, Trotter (U.S.C.); Joos, Tangemen, Davis (Pomona.)

The 440-yard dash: Newmire, Yerge, Richardson (U.S.C.); Sloane, Case, Hinckley (Pomona.)

The 880-yard run: Newmire, H. Gower, Wallace, Bruce (U.S.C.); Wilcox, Carver, O'Brien (Pomona.)

Mile run: Scott, Smith, F. Murray (U.S.C.); Lorbeer, Sturgis, Rau (Pomona.)

The two-mile run: Scott, Martin, Bowser (U.S.C.); Sturgis, Jones (Pomona.)

The 120-yard high hurdles: Lennox, Burek, Bailey, Goodsell (U.S.C.); Joos, Lorbeer, Seward (Pomona.)

The 220-yard low hurdles: Burek, Lennox, Rickard, Fallas (U.S.C.), Parker, Palmer, Ferris (Pomona.)

High jump: Trotter, Murray (U.S.C.); Seaver, Lorbeer, Tangeman (Pomona.)

Broad jump: Goodsell, Rickard, Blackburn, Bruce (U.S.C.); H. Sloane, Hinckley, Gillete (Pomona.)

Pole vault: Wirsching, Richardson, Carroll (U.S.C.); Seward, Birdsall, Pierce (Pomona.)

Shot put: Trotter, Murray, Hall, Richardson (U.S.C.); Lorbeer, Davenport, Wineland, Fuller (Pomona.)

Hammer throw: Burek, Hall, Richardson (U.S.C.); Gillette, Wineland, Fuller, Clarke (Pomona.)

Mile relay: U.S.C. (Richardson, Reed, Burek, Lennox, Newmire, Yerge, Martin; Pomona (Sloane, Case, Hinckley, O'Brien.)

Referee, C. H. Price of Y.M.C.A.; starter, Kinter Hamilton of Harvard School; judges of finish, Ed Cooper, Wallace Robb, Jones; timers, Warren Bovard, Dr. Tesch of Occidental College, Les Henry.

GOTCH MEETS TARTAR.

MONTREAL, Feb. 18.—[Exclusive Dispatch.] "The unknown" from Chicago, who has been sent on to meet Raoul De Rouen at Sohmer Park on Friday, last night succeeded in winning the forfeit of $50 offered by Frank Gotch at the Theater Royal this week to any man who will stay fifteen minutes with him. The "unknown" took up Gotch's defi at the Royal. It was a rough and tumble go, which worked a big crowd up to a high pitch of excitement. The "unknown" is much of Gotch's build, a little taller, and weighs 215 pounds. He was on the defensive most of the time, but twice got behind Gotch early in the bout. The champion worked his hardest but could not down the Chicago man in the fifteen minutes.

South Carolinans Abandon Rice.

Only about 15,000 bushels of rice were made in this country this year, against 400,000 bushels in the '80's, and we guess there will be less rice planted another season than ever, for numbers of planters will not try it again, and all will give it up eventually. What will become of the rice fields is more than we can say; probably these large estates will be turned into shooting preserves, where the rich capitalists of the North will enjoy themselves with the wild game of the forests. The labor to cultivate successfully these large tracts of lowlands is getting scarcer every year and harder to manage. But we shall see in time. A century or two ago the planters produced indigo on these very lands, and when that "played out" they thought, so tradition says, that they were ruined; but rice was introduced, and successfully, too, as a money-making crop; but the war destroyed slavery and unsettled labor, since which time it has been uphill work for our planters, the industry gradually going down each year, until now it looks to us like the bottom had been reached. The risks attending the cultivation of the rice crop are altogether too great for the man of ordinary means, but perhaps something else will take its place as the years roll by. —[Georgetown Times.

Financial Waste by Fire.

Out of the loss by fire in the United States and Canada in two years, it would be possible to pay the entire cost of building the Panama Canal, even putting the figure at the highest estimate yet made. In three years the entire indebtedness for the city of New York could be extinguished and the fire loss would wipe out our national debt faster than in the years succeeding in civil war. With the cost of the loss last year, we could build and equip twenty-four battleships of the most modern character.

Hay's Hair Health

Never Fails to Restore Gray Hair to its Natural Color and Beauty.

No matter how long it has been gray or faded. Promotes a luxuriant growth of healthy hair. Stops its falling out, **and positively removes Dandruff.** Keeps hair soft and glossy. Refuse all substitutes. 2½ times as much in $1.00 as 50c. size. **Is Not a Dye.**

$1 and 50c. bottles, at druggists
Send 2c for free book "The Care of the Hair."
Philo Hay Spec. Co., Newark, N. J.

Hay's Hartina Soap cures Pimples, red, rough and chapped hands, and all skin diseases. Keeps skin fine and soft. 25c. druggists. Send 2c for free book "The Care of the Skin."

At Owl Drug Co.'s Stores

BRIDE WINS CHECK FOR GROOM FROM FATHER.

Mrs. T. Gilbert White.

NEW YORK, Feb. 15.—Among the wedding presents of Miss Mary Philemon Geary and T. Gilbert White, whose romance began in a studio a few months ago, and led them before the altar, was a check for $30,000 from the bridegroom's father as a token of his approval of the match and his appreciation of his son's self-made success.

Mr. White is an artist of established reputation who won first prize in the Paris Salon of 1901, when he was 21 years old, and has since painted numerous other works of merit. He is a brother of Stewart Edward White, a writer, and has a wide acquaintance among literary and artistic folk in this city.

It was while spending an afternoon with a circle of friends that he met the young woman who is now his wife. She had recently graduated from the Holy Cross Convent, at Washington, D. C., and, according to their intimate friends, their interest in each other began from the moment of introduction. Possessed of a voice of great promise, she had many aspirations that paralleled his own, and they found a common ground in their love of art and artistic accomplishment.

$1.50 Bleached Napkins 98c
Heavy damask napkins in a variety of dainty designs; 20-inch size; $1.50 grade; dozen, 98c.

THE REAL BARGAIN CENTER OF LOS ANGELES
The 5th STREET Store
BROADWAY AT FIFTH STREET

$2.00 White Spreads $1.48
Handsome white crocheted bedspreads, in neat Marseilles designs; hemmed or fringed ends; $2.00 spreads $1.48.

5,000 Samples of Imported Lace and Trimmings, Values to $15 a Yard

Absolutely the Greatest Sale Ever Known in Los Angeles—Silk Chantilly and Spanish Laces, St. Gall Allovers, Baby Irish and Venise Lace, Silk Appliques and Medallions, Pt. Gaze and Rich Persian Trimmings

The Entire Assortment Divided Into 5 Great Lots

5000 importer's samples to sell today at a mere fraction of the regular value. You will agree with us when we pronounce this the most fascinatingly beautiful SAMPLE LINE of exquisite laces, appliques, allovers and medallions ever displayed in the West. No woman who has the slightest appreciation of the witchery of the art of lace making should miss seeing these thousands of fairy-like creations. Perfect facsimiles of priceless hand-made European productions. When you think of the hundreds of ways these samples can be used to adorn the new spring gowns, waists or millinery, you will have some idea of the significance of this sale. Samples of allovers, large enough for collar, cuffs, panels and entire yokes; medallions appropriate for adorning the most elaborate evening toilette, Persian trimmings in the most exquisite blending of entrancing colors. In fact, it would be confusing to attempt to give you an adequate idea of the quantity, diversity and magnificence of this collection. Five lots; the values in every instance are from three to four times the sale price. Be here when the doors open.

10c 15c 19c 25c 49c

Schools and Colleges

Marlborough School for Girls 605 West 23rd Street
SECOND SEMESTER BEGINS FEB. 8.
Certificate admits to college. Pupils under fourteen not received.
Reference from school last attended absolutely necessary if applicant is unknown to the principals.
MRS. GEORGE A. CASWELL, Principal.
MISS GRACE WILTSHIRE, Associate Principal.

Marlborough Preparatory School
625 West Adams street. Home and Day School for girls under FOURTEEN YEARS OF AGE. Pupils received at any time. Second semester begins February 8. MISS IDA B. LINDLEY, Principal.

MISS WING'S SCHOOL FOR GIRLS
1226 ALVARADO STREET
Day and boarding. All grades and departments. We are accredited at the Los Angeles High School. Girls prepared for college or university. Best university trained teachers. Highly accomplished Oberlin director of music. Small classes. Individual attention. Excellent home school. Miss Ethelwyn Wing, M.A., Principal. Home Phone 58144.

Dobinson School of Expression and Dramatic Art. Evening classes and private lessons. Speaking voice specialty. Stage training. Plays in preparation.
DOBINSON AUDITORIUM,
1044 Hope St.
Send for Catalog. Tel. F5220.

CUMNOCK School of Expression and Academy
SECOND SEMESTER BEGINS FEB. 8; Fifteenth year. Boarding and Day School for Girls. Expression, Academic, Normal, Physical Education and Special courses. Catalogue mailed upon request.
1500 S. FIGUEROA STREET.

MISS ALLEN'S SCHOOL
13th Year.
For Nervous and Backward Children.
1816 GEORGIA STREET.

Los Angeles Business College
New Hamburger Bldg. Entrance 230 W. 8th.

100 WORDS SIX WEEKS
Eclectic Business College
MODERATE RATES
452½ So. Broadway

SHORTHAND SCHOOL
Day and Evening. Individual instruction. The Company of Public Stenographers, Inc., 327-8-9 H. W. Hellman Building.

Los Angeles Business College
Established 1889. 417 W. 8th

Boynton Teachers' Agency
Established 1889, supplies teachers of every grade to schools and families. Boynton Normal prepares teachers for certification. Begin Jan. 11. 628 Stimson Block. Both phones.

MISS DE LAGUNA AND MISS VANCE'S
SCHOOL FOR GIRLS
THE WESTLAKE SCHOOL
Accredited to leading colleges. 612 South Alvarado street. Main 6000. Home 1065.

HEALD'S Business College
(The Southern California)
634 So. Grand Ave. J. W. LACKEY, Manager.

English Classical School for Girls
Pasadena, Cal. Day and Boarding School. 19th year. Certificate admits to colleges. Art, music, gymnasium. ANNA B. ORTON, Prin., 154 So. Euclid Ave. Tel. Home 696.

YALE SCHOOL
T. G. Adams, B.A., Head Master (Yale.) Boarding and Day School for Boys. Fine Gymnasium. Illus. Cat. Main 6236. 205-209 NORTH UNION AVENUE.

FISK TEACHERS' AGENCY
4000 positions filled on Pacific Coast. Recommends teachers to schools and families. Manual sent free. Both phones. R. W. and M. L. Coddington, Mgrs. DOUGLAS BLDG., 257 S. SPRING STREET.

CALIFORNIA SCHOOL
For boys—boarding and day—primary, intermediate and college preparatory courses. Military drill, physical culture, sloyd. 1948 Lovelace ave. N. WILLIAM BRICK, M.A., Prin. Home 72673.

GIRLS' COLLEGIATE SCHOOL
CASA DE ROSAS
ADAMS AND HOOVER STS.
ALICE K. PARSONS, JEANNE W. DENNEN, Principals.
Steamer George W. Fenwick, Capt. Miller.

ADAMS HEIGHTS SCHOOL
1839 WEST ADAMS STREET. Boarding and day school for girls under 15 years. Boys admitted to kindergarten.
School opens September 28. WEST 5088.
Miss Thomas and Miss Mosgrove, Principals.

URBAN ACADEMY
FOR YOUNG PUPILS
Military Boarding and Day School. 9th and Beacon Sts. Phone—62647.

HARVARD SCHOOL (Military)
Western Ave., 10-acre athletic field. Write for illustrated catalogue. Phone 72147.
Grenville C. Emery, Litt. D., Head Master.

THE BROWNSBERGER
Southern California's leading business school. Ideal school home. Broad courses. Strong faculty. Graduates assisted. Send for catalog. 357 W. 7th St. Both Phones.

Steamships.

North-German Lloyd
Fast Express Service
PLYMOUTH—CHERBOURG—BREMEN—10 a.m.
Kaiser Wm. II., Mar. 3 | K. Wm. d. Grosse Mar. 30
Cecilie ..... March 23 | K. Wm. II ....April 6

Twin-Screw Passenger Service
BREMEN DIRECT—10 A.M.
Kronprinz Wm., Feb. 23 | Koelln ..... Feb. 27
Brandenburg ..... Feb. 25 | Dresden ..... Mar. 11
(Calls at Plymouth and Cherbourg.

Mediterranean Service
GIBRALTAR—ALGIERS—NAPLES — GENOA.
Sailing at 11 a.m.
K. Luise ..... Feb. 27 | K. Albert ..... March 13
P. Irene ..... March 6 | Necker ..... March 20
*Does not call at Algiers and Genoa.
North German Lloyd Travelers' Checks.
Oelrichs & Co., No. 5 B'dw'y, New York
Robert Capelle, 250 Powell st., San Francisco, Cal., or Hugh B. Rice Co., 600 S. Spring st., Lehman's U. S. Agency, 249 Spring st., German American Savings Bank Steamship Department, Spring and Fourth streets, Los Angeles, Cal.

CANADIAN PACIFIC
Less Than Four Days at Sea
Weekly Sailing Between Montreal, Quebec and Liverpool.
Two days on the beautiful St. Lawrence River and the shortest ocean route to Europe. Nothing better on the Atlantic than our Empresses. Wireless on all steamers.
First-class, $90; second class, $50, one class cabin, $45.
Ask any ticket agent or write for sailings, rates and booklet. A.A. Pelhamus, G.P.A., 600 S. Spring st., Los Angeles, Cal.

Curtain Sale
Several hundred pair of first-class lace curtains, marked away down for this week's sale.
Colyear's
809-811 So. Main St.

GREAT HALF PRICE SALE
Cravenettes and Auto Clothing for Men, Women and Children
GOODYEAR RAIN COAT CO.
210 So. Broadway

MEAT — CHOICE AND FRESH — FISH
Always At YOUNG'S MARKET
456 SOUTH BROADWAY and Corner Central and Gladys
Phones Home 10828. Main 8070

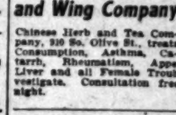

Patronize Home Industry. Good trunks and traveling bags at factory prices guaranteed to give good results.
G. U. WHITNEY'S TRUNK STORE & FACTORY, 228 S. Main St.

Hung Chun Hong and Wing Company

Chinese Herb and Tea Company, 210 So. Olive St., treats Consumption, Asthma, Catarrh, Rheumatism, Appendicitis, Kidney, Liver and all Female Troubles. Call and investigate. Consultation free. Open day and night.

Entire Stock of Men's
Clothing 1-2 Price
Lowman & Co
129-131-133 S. SPRING ST

From tannery to consumer.
REGAL
THE SHOE THAT SATISFIES
A. S. VAN DeGRIFT, Mgr.
302 S. Broadway (Bradbury Bldg.)

Legal.

Notice of Assessment.

The Gold Bullfrog Mining & Milling Co.

Location of principal place of business, Los Angeles, California.

Notice is hereby given that at a meeting of the directors, held on the 13th day of February, 1909, an assessment of one cent (1c) per share was levied upon the capital stock of the corporation, payable on or before March 22nd, 1909, to the secretary of the corporation, at the office of the corporation, No. 244 Wilcox Bldg., corner Second and Spring sts., Los Angeles, California. Any stock upon which this assessment shall remain unpaid on the 23rd day of March, 1909, will be delinquent and advertised for sale at public auction, and, unless payment is made before will be sold on Saturday, April 10th, 1909, to pay delinquent assessment, together with cost of advertising and expenses of sale.

WM. CARTER, Jr.
Secretary of the Gold Bullfrog Mining and Milling Company. Location of office Wilcox Bldg., Cor. 2nd and Spring Sts., Los Angeles, California.

Classified Liners.

Times Classified rates: the rate for inserting "Want" ads. in The Daily Times is 1c per word for each insertion; in the Sunday issue 1½c per word, each insertion; minimum charge 25c; except under following classifications the rate for which is 10c per line, minimum charge 50 cents: "Society Meetings," "Personals," "Special Notices," and "Baths and Massage."

"Liner" (classified) advertisements for Sunday insertion received over the counter or by telephone after 10:30 o'clock Saturday nights will be inserted under heading "Too Late To Classify."

Sunday real estate advertisements, to be classified properly, must be in The Times office before 10:30 o'clock Saturday night. Rates 1¼ cents per word.

The Sunday circulation of The Times exceeds 77,000 copies, and more "liners" are regularly printed in its columns than in the five other Los Angeles newspapers combined.

Telephone your want advertisements. Ring up "The Liners" any time of day or night and secure prompt and careful attention.

The Times cannot guarantee accuracy or assume responsibility for errors of any kind occurring in telephoned advertisements.

THE TIMES will not be responsible for more than one incorrect insertion of any advertisement ordered for more than one time.

Advertisers should retain receipts given by The Times in payment for "Liners," as no mistakes can be rectified without them.

SPECIAL NOTICES—

TIMES COOK BOOK, NO. 3, READY TODAY, and until the edition is exhausted, is placed on sale the largest, most elaborate and comprehensive cook book of the series issued by The Times.

The 318 recipes for hot Spanish and Mexican dishes and the hygienic department are big features of the publication. The recipes brought out by The Times Prize Cooking Contest, are generally from Southern California housewives and noted chefs. Price 25c; by mail, 5c additional. Address THE TIMES, Los Angeles.

SUNDAY REAL ESTATE LINERS—

Classified real estate advertisements for insertion in THE SUNDAY TIMES must be in the office not later than 10:30 o'clock Saturday nights. Other "want" advertisements for Sunday insertion will be taken over the counter until 11:30 p.m.

The great volume of liners printed in The Sunday Times, together with the similarity of separate announcements, makes this regulation absolutely necessary in order to get the big Sunday issue out on time.

CESSPOOLS—

CLEANS THEM OUT.

5½ years' experience in Los Angeles. We are sanitary engineers, making a specialty of cesspool and sewer work. Why pump everything out. No odor; our Sterilectant is tasteless. Does it. All work done thoroughly to inspectors. LOS ANGELES SANITARY CO., Temple Bldg. Home 26146. Branch office, 304 Frost Bldg. Main 6.

CLOSING OUT—ENTIRE STOCK "MT. Olive nursery, must be sold by the last of March. Trees, shrubs, roses, etc., will consider exchange. PHONE HOLLYWOOD 760. Or Bentley at lake Hollywood or telephone car to Vermont. 31

CESSPOOLS CLEANED OUT. WE CAN TAKE OUT MORE THAN OTHER PUMPERS IN A DAY. GUARANTEE A PLUMBER AND KNOWS HOW. PRICE IS THE SAME. ODORLESS. 1 TRAME. NO WAITING. PHONE SANITARY CO., MAIN 8088, HOME 20001.

RING RELIABLE MOVING CO. West 4138. Home 72534. Before making contract elsewhere, 'phone us and save you money. Large open vans with experienced men, $4 for 3 hours' work, or by contract. Branch and country trips a specialty. 19

TIMES BRANCH OFFICE, 521-523 S. SPRING st. Advertisements and subscriptions left at the new spring-st. office of The Times will receive as careful attention as at the main office. Competent clerks in attendance.

WRINKLES—

Bagginess about the eyes removed by the renowned M. Ella Harris method; no injecting, no cutting. Consultation free. Phone Franklin 2, removed. 402½ S. BROADWAY.

"IF YOUR ROOF LEAKS" (BEN SCOTT.) "SCOTT, THE ROOFER." MAIN, "SCOTT, THE FIX." TIN, SHINGLES, GRAVEL, PAPER. "SHOW HIM THE JOB."

ROOF REPAIRING PROMPTLY ATTENDED to. All work guaranteed. CAL. ROOFING AND SUPPLY CO., 623 Grosse Bldg. A3546.

CANCER CURED, FEE $10, UNTIL MARCH 1. No knife or pain. New remedies; astonishing results. Ladies wanted. SPECIAL 25%, box 695, Station C.

CALIFORNIA STEAM CARPET CLEANING WORKS cleaning, repairing, sewing and laying. 223 E. 4TH ST. Main 710, Home A6301.

CESSPOOLS, $5 TO $8. CLEANS THEM out. We take out 10 times as much as more than any other companies. IMPERIAL PUMPING CO., Home 29-48, West 5295.

FINE FUR REPAIRING AND REMODELING done at 211½ N. BUNKER HILL AVE.

COLLINS & LUKENS, EXPERT WATCHmakers, room 240 BRYSON BLDG. Reliable work at reasonable prices.

ROOF REPAIRING PROMPTLY ATTENDED to. All work guaranteed. CAL. ROOFING AND SUPPLY CO., 623 Grosse Bldg. F5566.

NOTICE—HEREAFTER W. J. WEAVER will not be responsible for debts made by Alvina Weaver, his wife. Feb. 17, 1909. 19

FEATHER PILLOWS RENOVATED AT ACME FEATHER WORKS, 754 San Pedro, 'Phone Broadway, Main 7004. Home 10004.

LACE CURTAINS LAUNDERED BY HAND. West 291, Home B4719. MRS. HEATH.

PERSONAL—
Business.

PERSONAL—

MME. ANNUVE.
MME. ANNUVE,

THE WONDERFUL PSYCHIC.
MENTAL HEALER.

THAT THE TRUTH MAY CONVINCE YOU.
LOW FEE.
LIFE READING, $1; 5 for 25c.
A FEW DAYS ONLY.

324½ S. BROADWAY (OPP. HAMBURGER'S.)
19 BETWEEN 5TH AND 6TH.

PERSONAL—

IF YOU WANT THE TRUTH CONSULT
BYRON STANLEY.

OLDEST ESTABLISHED, BEST-KNOWN PSYCHIC IN CALIFORNIA. GIVES RELIABLE AND SOUND ADVICE THAT WILL HELP YOU ON ALL AFFAIRS OF LIFE. READINGS, 50c.

424—S. HILL—424. 19

PERSONAL — TIMES COOK BOOK, NO. 3, ready today, and until the edition is exhausted, is placed on sale the largest, most elaborate and comprehensive cook book of the series issued by The Times.

The 318 recipes for hot Spanish and Mexican dishes and the hygienic department are big features of the publication. The recipes brought out by The Times Prize Cooking Contest, are generally from Southern California housewives and noted chefs. Price 25c; by mail, 5c additional. Address THE TIMES, Los Angeles.

PERSONAL — THE WORLD'S GREATEST ASTRAL SEER AND PSYCHIC.
MILBURN.
WHEN CONSIDERING A PSYCHIC
CONSULT THE BEST.

Milburn is the acknowledged leader of them all. Permanently located in Los Angeles. He advises you with a power higher than human, he brings sunshine and success to your life. Work guaranteed.
635 S. SIXTH ST. Hours 10 to 8, daily and Sundays. 20

PERSONAL—

MRS. MASSON,

The noted palmist of London, Eng., may be consulted at 322 S. SPRING ST. (over Owl Drug Store) by those desiring careful, conscientious and reliable hand readings from one of the foremost palmists of the day.
HIGH-CLASS PATRONAGE SOLICITED.

PERSONAL—TIMES BRANCH OFFICE, 521-523 S. Spring st. Advertisements and subscriptions left at the new spring-st. office of The Times will receive as careful attention as at the main office. Competent clerks in attendance.

PERSONAL—FOR HEALTH & BEAUTY USE ARNOLD VIBRATOR. Necessity in every home. Free trial, limited time. Demonstrations. 602 EXCHANGE BLDG., 821 W. Third st.

PERSONAL—WE ARE SELLING LADIES' sample waists at wholesale prices. SAMPLE EXCHANGE, 602 Bumiller Bldg., 430 Broadway.

PERSONAL — HENLEY.
SUCCESSFUL PSYCHIC.
Gives dates, facts, figures. Readings daily. 134½ S. BROADWAY, bet. 5th and 6th. 19

PERSONAL—MME. OKA, EXPERT PALMist, ladies, 25c; gents, 50c. 324½ S. SPRING. 19

PERSONAL — MRS. MARTIN, MAGNETIC healer. Free readings. 727½ S. Bdwy. F7319. 20

PERSONAL—"LIZBETH," PSYCHIC PALMist and magnetic healer, 520 S. BROADWAY. 20

PERSONAL — MUNDO, INDIAN SEER, readings daily, 341½ S. SPRING.

PERSONAL — PROF. ALTHOUSE, NOTED astrologer and palmist, 305½ S. Spring. 20

PERSONAL—
Business.

WANTED—

Two hat and men's furnishing goods salesmen; one clothing salesman, and one floor manager at DESMOND'S. Good salary and permanent positions to men who understand their business. Apply by letter, giving references.

WANTED — CENTRAL EMPLOYMENT AGENCY, 219 West 2nd and 205½ S. Main sts. Phones A6850; Broadway 1377. Male or female help for all purposes promptly furnished. We get the best obtainable. Your orders solicited. Today, men for Alaska, mason's man, man with family, for the country.

WANTED—MEN, DON'T ACCEPT ANY kind of work until you hear from us. Make $20 per day selling new article; new plan; 135,000 sold in Minneapolis; costs 4c; sells for 25c; 2 samples 5c. DOMESTIC MFG. CO., desk 13, Minneapolis, Minn. 19

WANTED—SMART MUSICAL MAN TO handle sung books among educational people, good territory and remunerative line; manager to right party. STOKES PUBLISHING CO., 1311 Waterloo. Secretary, Mrs. J. B. Ward, Temple 1492. 21

WANTED—ASSISTANT STEWARD, HOtel, $40 month to start; man for vegetable garden and milk 4 cows, $30 month; upholsterer, day; handy man, $60; laundryman; other positions. SECURITY AGENCY, 224 Bryson Bldg., Second and Spring. 19

WANTED — EXPERIENCED SALESMAN in shoe department in department store near Los Angeles. Must be a man of Southern California experience and come well recommended. Address K, box 194, TIMES OFFICE.

WANTED—JAPANESE EMPLOYMENT AGENCY, 420 W. Sixth st. Home F6252, Main 2744. COOKS, WAITERS, PORTERS. Ranch hands, house and window cleaners. 22 HOUR OR DAY CONTRACT.

WANTED—THE ORIENTAL.
Home F6297. Japanese Employment Agency, Main 3294. We carefully select, promptly furnish very reliable and competent help of all classes. 760 S. HILL ST., Los Angeles.

WANTED — BARBERS FOR 3 COUNTRY jobs; good wages; also several city jobs; wages $18 and board; 2 waiters, $30 and $35; set prices. KIRCHNER SUPPLY CO., 120 N. Main st.

WANTED—A COMMISSION SALESMAN TO handle a good line for an established Los Angeles house, throughout Arizona, Mexico and Colorado. Address K, box 197, TIMES OFFICE.

WANTED—A PLUMBER, ONE WHO CAN do a fair job of sheet metal work; must be reliable, steady work to the right man. State salary wanted. Address WILL M. MORROW, Fullerton, Cal.

WANTED—GOOD BUTCHER TO COME AND rent market, now in running order; doing a good business; it will pay you to investigate at GROCERY STORE, 1901 Griffith ave. 19

WANTED—A MAN WHO IS THOROUGHLY experienced in operating the vacuum carpet sweeper. Apply at once to 814 E. WASHINGTON ST., Phone 10678.

WANTED—A FINE APPEARING GRAY physician, registered in California, with hospital experience, good salary, short hours, no traveling. DR. C., 347 S. Main st.

WANTED — CAPABLE LOCAL MANAGER to represent manufacturing corporation; exclusive contract. Address W. F. A., CO., 1005 Gough st., San Francisco. 20

WANTED—BOOK-KEEPER FOR MINE IN Mexico. Spanish essential; must have experience, salary expected and give references. Address M, box 196, TIMES OFFICE. 19

WANTED—MEN WHO WANT TO MAKE money by giving a small part of their time, day or night. Apply 97, box 283, TIMES OFFICE.

WANTED — SALESMEN TO SELL OUR goods to all classes of merchants; fine side line; big profits; 1909 Gem Pocket MODEL MFG. CO., Dept. 7, South Bend, Ind.

WANTED—BOOK-KEEPER; PREFER MAN familiar with machine shop or foundry; state age and experience, $75 at start. P.O. BOX 37. 19

WANTED—SODA DISPENSER FOR PERmanent position in downtown store; must be neat, quick worker; good wages. Address M, box 16, TIMES OFFICE.

WANTED — GARDENER FOR PRIVATE place; must have experience in potting plants and hot-house work. Address M, box 1, TIMES OFFICE. 19

WANTED—MAN TO HELP CLEAN UP acreage in the foothills and understands tools well enough to lay water pipes. Address I, box 130, TIMES OFFICE.

WANTED—A BOY WHO WANTS TO LEARN the baker trade; one who has some experience preferred. Inquire PIEPER BAKING CO., 747 Central ave.

WANTED—A FIRST-CLASS ALL AROUND gas engine machinist, one accustomed to repair work. Apply W. B. RIPPLE MACHINE SHOP, East San Pedro.

WANTED—FRY COOK FOR COUNTRY HOtel, $50 and found 4 months; easy. Call MARKET EMPLOYMENT AGENCY, 125 S. Second st.

WANTED—REGISTERED PHYSICIAN, OFfice work, city; tell all first letter. BOX 294, Los Angeles. 20

WANTED — EXPERIENCED CITY REAL estate salesman. Apply GEO. J. COTE, 738 H. W. Heilman Bldg.

WANTED — MACHINIST. FIRST-CLASS man, for brass work. Apply 769 SAN FERNANDO ST., before 10 a.m. Carse Co. 20

WANTED—A GOOD ALL-ROUND BUTCHer; must be able to make sausage. Address BOX 37, Redlands, Cal.

WANTED — A FIRST-CLASS CLOTHING salesman. Apply this morning, 456 S. MAIN ST. 20

WANTED—2 EXPERIENCED SOLICITORS for drying and cleaning. ACME DYE WORKS, 1227-29 S. Figueroa st. 21

WANTED — NEAT APPEARING YOUNG man to assist commercial photographer. Call between 10 and 11, 647 GRAND AVE.

WANTED—A DRUG CLERK, REGISTERed, salary $75. Address, with phone number, M, box 92, TIMES OFFICE.

WANTED—STRONG, BRIGHT BOY, 15 TO 16 years old, with wheel. Apply 1:30 p.m., today, ROOM 208, 325 Central ave.

WANTED — A FIRST-CLASS DETAILER and draftsman in store fixtures. 132 E. 4TH ST.

WANTED—GOOD, RELIABLE MAN FOR stable work; must expect to work hard and put in long hours. Call 2528 S. MAIN.

WANTED—A GOOD CAKE BAKER, SECond hand; must understand paste goods; no drinking; state age. BOX 162, San Diego, Cal.

WANTED — BUSINESS MANAGER BY Francies Schlatter; good wages to right party. Call at once, 758 S. SPRING ST. 21

WANTED—FOR FEW DAYS IN THE CITY, man used to farming. Both phones. LESLIE GAY. 20

WANTED — A PINE APPEARING GRAY physician, registered in California, with hospital experience, good salary, short hours, no traveling. DR. C., 347 S. Main st.

WANTED — CAPABLE LOCAL MANAGER to represent manufacturing corporation; exclusive contract. Address W. F. A. CO., 1005 Gough st., San Francisco. 20

WANTED—BOOK-KEEPER FOR MINE IN Mexico. Spanish essential; must have experience, salary expected and give references. Address M, box 196, TIMES OFFICE. 19

WANTED—MEN WHO WANT TO MAKE money by giving a small part of their time, day or night. Apply 97, box 283, TIMES OFFICE.

WANTED — SALESMEN TO SELL OUR goods to all classes of merchants; fine side line; big profits; 1909 Gem Pocket MODEL MFG. CO., Dept. 7, South Bend, Ind.

WANTED—BOOK-KEEPER; PREFER MAN familiar with machine shop or foundry; state age and experience, $75 at start. P.O. BOX 37. 19

WANTED—SODA DISPENSER FOR PERmanent position in downtown store; must be neat, quick worker; good wages. Address M, box 16, TIMES OFFICE. 22

WANTED — GARDENER FOR PRIVATE place; must have experience in potting plants and hot-house work. Address M, box 1, TIMES OFFICE. 19

WANTED—MAN TO HELP CLEAN UP acreage in the foothills and understands tools well enough to lay water pipes. Address I, box 130, TIMES OFFICE. 18

WANTED—A BOY WHO WANTS TO LEARN the baker trade; one who has some experience preferred. Inquire PIEPER BAKING CO., 747 Central ave. 21

WANTED—A FIRST-CLASS ALL AROUND gas engine machinist, one accustomed to repair work. Apply W. B. RIPPLE MACHINE SHOP, East San Pedro. 19

WANTED—FRY COOK FOR COUNTRY HOtel, $50 and found 4 months; easy. Call MARKET EMPLOYMENT AGENCY, 125 S. Second st. 19

WANTED—REGISTERED PHYSICIAN, OFfice work, city; tell all first letter. BOX 294, Los Angeles. 20

WANTED — EXPERIENCED CITY REAL estate salesman. Apply GEO. J. COTE, 738 H. W. Heilman Bldg. 19

WANTED—SMART MUSICAL MAN TO handle sung books among educational people, good territory and remunerative line; manager to right party. STOKES PUBLISHING CO., 1311 Waterloo. Secretary, Mrs. J. B. Ward, Temple 1492. 21

WANTED—ASSISTANT STEWARD, HOtel, $40 month to start; man for vegetable garden and milk 4 cows, $30 month; upholsterer, day; handy man, $60; laundryman; other positions. SECURITY AGENCY, 224 Bryson Bldg., Second and Spring. 19

WANTED — EXPERIENCED SALESMAN in shoe department in department store near Los Angeles. Must be a man of Southern California experience and come well recommended. Address K, box 194, TIMES OFFICE.

WANTED—JAPANESE EMPLOYMENT AGENCY, 420 W. Sixth st. Home F6252, Main 2744. COOKS, WAITERS, PORTERS. Ranch hands, house and window cleaners. 22 HOUR OR DAY CONTRACT.

WANTED—THE ORIENTAL.
Home F6297. Japanese Employment Agency, Main 3294. We carefully select, promptly furnish very reliable and competent help of all classes. 760 S. HILL ST., Los Angeles.

WANTED — BARBERS FOR 3 COUNTRY jobs; good wages; also several city jobs; wages $18 and board; 2 waiters, $30 and $35; set prices. KIRCHNER SUPPLY CO., 120 N. Main st.

WANTED—A COMMISSION SALESMAN TO handle a good line for an established Los Angeles house, throughout Arizona, Mexico and Colorado. Address K, box 197, TIMES OFFICE.

WANTED—A PLUMBER, ONE WHO CAN do a fair job of sheet metal work; must be reliable, steady work to the right man. State salary wanted. Address WILL M. MORROW, Fullerton, Cal.

WANTED—GOOD BUTCHER TO COME AND rent market, now in running order; doing a good business; it will pay you to investigate at GROCERY STORE, 1901 Griffith ave. 19

WANTED—A MAN WHO IS THOROUGHLY experienced in operating the vacuum carpet sweeper. Apply at once to 814 E. WASHINGTON ST., Phone 10678.

WANTED—

WANTED—
To Purchase, Real Estate.

WANTED—TO PURCHASE FOR CASH
The best bargain in a lot, corner
Pico and 18th sts.; Arlington and
Seventh aves. Give lot number and
number and lowest price. Owner, city.
Address M. box 139, TIMES OFFICE.

WANTED—I DESIRE TO PURCHASE
somewhere between
and Third st., Broadway and Central
ave.; must be at least 80x165. Call
or send with pay cash. Owner, 1st
floor, I mean. Phone Main 7000.
Station C, city.

WANTED—
Owners of reliable residence lots in the
shire boulevard district, to get in touch
us. We will give you the highest
attention.
HARRY ANDREWS & CO.,
Trust Bldg. Phones Main 7000, Home

WANTED—TO BUY HOME. WANT A
price for 5- to 8-room house; will pay
down, balance to suit. Must be low and up to
$3500 to $5000, furnished or unfurnished;
south, northwest. Address M. box 8, TIMES

WANTED—$40,000; HIGH-GRADE COR-
tion stocks and bonds; will exchange
for city property up to $100,000. Phone
Courthouse second en-
trance; phone 10c to 12
daily and up. Phone in every
office; will help. Long hot and cold
drink K. box 138, TIMES OFFICE.

WANTED—OWNERS ONLY REPLY; I
Los Angeles improved property; $1,000
up to $5 acres. P. L. DARLING, 311
Trust Bldg. Los Angeles. Cal.
Phone A1266.

WANTED — TO PURCHASE GOOD
to $15,000 of cash; pay for same in real
erty in Chester Place, Los Angeles;
mortgage. ROBERT F. JONES, 30
Phone Home A803; Main 2801.

WANTED—FROM OWNERS; I WANT
large lot in Los Angeles or South Pasa-
with first-class restrictions and value;
intend to build a fine home myself.
Address P. box 212, TIMES BRANCH
OFFICE.

WANTED — FOR SUBDIVISION,
city, 10 acres. Wanted 100 to 150 lots
cheap and fine small ranch suitable
STEWART & JOHNSON, 636-6 Main

WANTED—TO BUY, GOOD REAL ESTATE
WHAT HAVE YOU TO OFFER? AT A
A. T. JERGINS & CO.,
• 400 HERMAN W. HELLMAN BLDG.

WANTED—COTTAGE, PASADENA, CITY
to Bonell, to exchange for new, up-to-
modern seven-room house, close in,
thoughts, close in, balance easy terms.
2426 Lawrence, Boyle 1120.

WANTED—WESTLAKE DISTRICT
gain in seven or eight room house;
routing; have the client with cash; will
cash terms. WHEATON, 725 Mason Bldg.

WANTED—REAL ESTATE; EAST SIDE
lot on Manhattan, St. Andrews or
money, between Sixth and Lakeview
P7311. JOSEPH A. LEE,
19 934 Central Bldg.

WANTED—TO PURCHASE, MODERN
home, with water; not over 6 miles
must be worth $4000; pay part cash,
Will pay spot cash
BROADWAY 2584.

WANTED—TO BUY YOUR HOME OR
furniture, stove, sewing machine, etc.
cash; exchange, sacrifice. SIXELD
Main 7701; Home 10609.

WANTED — HOUSEHOLD GOODS FOR
carpets; why unsatisfy, when we
pay? BROADIES & BROADIES,
Broadway 1007, Fifth
WANTED—FURNITURE AND STORE
merchandise; don't sell or trade before
see us. J. BUSCH,
AUCTION AND BROKERAGE
Broadway 1007, Fifth

WANTED—ANTIQUE JEWELRY OF
English plate, lace, fans, miniatures,
ork-a-brac, etc., at 634 W. SIXTH

WANTED—DIAMONDS, JEWELRY
cash; see me before; fair deals.
160 S. Broadway, room 208, Second

WANTED—SMALL STOCK GROCERY
pay 40c on the dollar. Address
MES BRANCH OFFICE.

WANTED—DIAMONDS, OLD GOLD
silver; highest prices; 542 S. Broad-
CH, mfg. jeweler, 542 S. Broadway.

WANTED—ABOUT 10 GOOD MILCH
cows; must be good condition and
to suit. Address P. box 212, TIMES

WANTED—BUY RANCH, GRAIN
or alfalfa. Address M. BOYD,
st. No agents.

WANTED—
To Purchase, Miscellaneous

WANTED — HIGHEST PRICE PAID FOR
household and office furniture,
us a chance to figure on your goods
ing of them. Largest exclu-
in Los Angeles.
JAMES COLGAN & CO.,
311 to 315 S. Spring st.
Main 3058. Phone

WANTED—WE POSITIVELY PAY THE
PRICES FOR LADIES' AND GEN-
CAST-OFF CLOTHING; ALSO
SHOES, VALISES, TRUNKS, GUNS,
FURNITURE, CARPETS, ETC.
NO. 1 PRICES PAID. MISSION
LIMITED. PHONES 4247; MAIN 5

WANTED—FOR CASH, ALL KINDS OF
building material, sash, doors, mill-
glass, pipe, fixtures, safes, etc.
or wrecking or removing. Call
SUPPLY CO., 739 San Fernando st.

WANTED—STRICTLY MODERN COTTAGE
rooms, conveniently sit-
and green car lines;
Home P7271. COLYEAR PUTNEY
509-11 S. Main.

WANTED — TO BUY FURNITURE OF
household goods; if you have one piece
useful, or the whole place, we will pay you
others. Phone Main 7000. Home
COLYEARS, 509-511 S. Main.

WANTED—WE BUY HIGH-CLASS FUR-
front, hardwood floors,
conveniences; rent
prices paid. 312 S. SPRING.

WANTED—TO BUY WINDMILL
or any part; also pipe and
Will pay spot cash.
BROADWAY 2584.

WANTED—TO BUY YOUR HOME OR
furniture, stove, sewing machine, etc.
cash; exchange, sacrifice. SIXELD
Main 7701; Home 10609.

WANTED — HOUSEHOLD GOODS FOR
Main 7701; Home 10609.
WANTED — HOUSEHOLD GOODS FOR
carpets; why unsatisfy, when we
pay? BROADIES & BROADIES,
Broadway 1007, Fifth

WANTED—FURNITURE AND STORE
merchandise; don't sell or trade before
see us. J. BUSCH,
AUCTION AND BROKERAGE
Broadway 1007, Fifth

WANTED—ANTIQUE JEWELRY OF
1017 W. THIRD ST.
English plate, lace, fans, miniatures,
ork-a-brac, etc., at 634 W. SIXTH

WANTED—DIAMONDS, JEWELRY
cash; see me before; fair deals.
160 S. Broadway, room 208, Second

WANTED—SMALL STOCK GROCERY
pay 40c on the dollar. Address
MES BRANCH OFFICE.

WANTED—DIAMONDS, OLD GOLD
silver; highest prices; 542 S. Broad-
CH, mfg. jeweler, 542 S. Broadway.

WANTED—ABOUT 10 GOOD MILCH
cows; must be good condition and
to suit. Address P. box 212, TIMES

WANTED—BUY RANCH, GRAIN
or alfalfa. Address M. BOYD,
st. No agents.

WANTED—
Miscellaneous.

WANTED—PAPERING, $2.75 ROOM; ALSO
it; painting equally as cheap.
1 S. Main.

WANTED—BREUMATISM CURED BY
bath; 208 SAN FERNANDO
Phone Main 7813.

WANTED — CARPENTER WORK AND
jobs done promptly and
Phone

WANTED—A BEAUTIFUL BABY TO
old, for adoption. 701 SOTO ST.

WANTED—IF YOUR HOUSE LEANS TO
ER, 2686.

Classified Liners.

Miscellaneous.

WANTED—
PROVIDED FOR HOME-
Any information regard-
Address M. box 139, TIMES OFFICE.

WANTED—
ORANGE GROVE ORCHARD, FARM
Must be a bargain and
Address M. box 139, TIMES OFFICE.

WANTED—SECOND-HAND OR
Address M. box
MEETLER ST.

WANTED—
Owners of reliable residence lots in the
shire boulevard district, to get in touch
us. We will give you the highest
attention.
HARRY ANDREWS & CO.,
Trust Bldg. Phones Main 7000, Home

WANTED—TO BUY HOME. WANT A
price for 5- to 8-room house; will pay
down, balance to suit. Must be low and up to
$3500 to $5000, furnished or unfurnished;
south, northwest. Address M. box 8, TIMES

WANTED—$40,000; HIGH-GRADE COR-
tion stocks and bonds; will exchange
for city property up to $100,000. Phone
Courthouse second en-
trance; phone 10c to 12
daily and up. Phone in every
office; will help. Long hot and cold
drink K. box 138, TIMES OFFICE.

WANTED—OWNERS ONLY REPLY; I
Los Angeles improved property; $1,000
up to $5 acres. P. L. DARLING, 311
Trust Bldg. Los Angeles, Cal.
Phone A1266.

WANTED — TO PURCHASE GOOD
to $15,000 of cash; pay for same in real
erty in Chester Place, Los Angeles; cor.
mortgage. ROBERT F. JONES, 30
Phone Home A803; Main 2801.

WANTED—FROM OWNERS; I WANT
large lot in Los Angeles or South Pasa-
with first-class restrictions and value;
intend to build a fine home myself.
Address P. box 212, TIMES BRANCH
OFFICE.

WANTED — FOR SUBDIVISION,
city, 10 acres. Wanted 100 to 150 lots
cheap and fine small ranch suitable
STEWART & JOHNSON, 636-6 Main

WANTED—TO BUY, GOOD REAL ESTATE
WHAT HAVE YOU TO OFFER? AT A
A. T. JERGINS & CO.,
• 400 HERMAN W. HELLMAN BLDG.

WANTED—COTTAGE, PASADENA, CITY
to Bonell, to exchange for new, up-to-
modern seven-room house, close in,
thoughts, close in, balance easy terms.
2426 Lawrence, Boyle 1120.

WANTED—WESTLAKE DISTRICT
gain in seven or eight room house;
routing; have the client with cash; will
cash terms. WHEATON, 725 Mason Bldg.

WANTED—REAL ESTATE; EAST SIDE
lot on Manhattan, St. Andrews or
money, between Sixth and Lakeview
P7311. JOSEPH A. LEE,
19 934 Central Bldg.

WANTED—TO PURCHASE. MODERN
home, with water; not over 6 miles
must be worth $4000; pay part cash,
Will pay spot cash
BROADWAY 2584.

WANTED—TO BUY YOUR HOME OR
furniture, stove, sewing machine, etc.
cash; exchange, sacrifice. SIXELD
Main 7701; Home 10609.

WANTED — HOUSEHOLD GOODS FOR
carpets; why unsatisfy, when we
pay? BROADIES & BROADIES,
Broadway 1007, Fifth

WANTED—FURNITURE AND STORE
merchandise; don't sell or trade before
see us. J. BUSCH,
AUCTION AND BROKERAGE
Broadway 1007, Fifth

WANTED—ANTIQUE JEWELRY OF
1017 W. THIRD ST.
English plate, lace, fans, miniatures,
ork-a-brac, etc., at 634 W. SIXTH

WANTED—DIAMONDS, JEWELRY
cash; see me before; fair deals.
160 S. Broadway, room 208, Second

WANTED—SMALL STOCK GROCERY
pay 40c on the dollar. Address
MES BRANCH OFFICE.

WANTED—DIAMONDS, OLD GOLD
silver; highest prices; 542 S. Broad-
CH, mfg. jeweler, 542 S. Broadway.

WANTED—ABOUT 10 GOOD MILCH
cows; must be good condition and
to suit. Address P. box 212, TIMES

WANTED—BUY RANCH, GRAIN
or alfalfa. Address M. BOYD,
st. No agents.

WANTED—
To Purchase, Miscellaneous

WANTED — HIGHEST PRICE PAID FOR
household and office furniture,
us a chance to figure on your goods
ing of them. Largest exclu-
in Los Angeles.
JAMES COLGAN & CO.,
311 to 315 S. Spring st.
Main 3058. Phone

WANTED—WE POSITIVELY PAY THE
PRICES FOR LADIES' AND GEN-
CAST-OFF CLOTHING; ALSO
SHOES, VALISES, TRUNKS, GUNS,
FURNITURE, CARPETS, ETC.
NO. 1 PRICES PAID. MISSION
LIMITED. PHONES 4247; MAIN 5

WANTED—FOR CASH, ALL KINDS OF
building material, sash, doors, mill-
glass, pipe, fixtures, safes, etc.
or wrecking or removing. Call
SUPPLY CO., 739 San Fernando st.

WANTED—STRICTLY MODERN COTTAGE
rooms, conveniently sit-
and green car lines;
Home P7271. COLYEAR PUTNEY
509-11 S. Main.

WANTED — TO BUY FURNITURE OF
household goods; if you have one piece
useful, or the whole place, we will pay you
others. Phone Main 7000. Home
COLYEARS, 509-511 S. Main.

WANTED—WE BUY HIGH-CLASS FUR-
front, hardwood floors,
conveniences; rent
prices paid. 312 S. SPRING.

WANTED—TO BUY WINDMILL
or any part; also pipe and
Will pay spot cash.
BROADWAY 2584.

WANTED—TO BUY YOUR HOME OR
furniture, stove, sewing machine, etc.
cash; exchange, sacrifice. SIXELD
Main 7701; Home 10609.

WANTED — HOUSEHOLD GOODS FOR
carpets; why unsatisfy, when we
pay? BROADIES & BROADIES,
Broadway 1007, Fifth

WANTED—FURNITURE AND STORE
merchandise; don't sell or trade before
see us. J. BUSCH,
AUCTION AND BROKERAGE
Broadway 1007, Fifth

WANTED—ANTIQUE JEWELRY OF
1017 W. THIRD ST.
English plate, lace, fans, miniatures,
ork-a-brac, etc., at 634 W. SIXTH

WANTED—DIAMONDS, JEWELRY
cash; see me before; fair deals.
160 S. Broadway, room 208, Second

WANTED—SMALL STOCK GROCERY
pay 40c on the dollar. Address
MES BRANCH OFFICE.

WANTED—DIAMONDS, OLD GOLD
silver; highest prices; 542 S. Broad-
CH, mfg. jeweler, 542 S. Broadway.

WANTED—ABOUT 10 GOOD MILCH
cows; must be good condition and
to suit. Address P. box 212, TIMES

WANTED—BUY RANCH, GRAIN
or alfalfa. Address M. BOYD,
st. No agents.

WANTED—
Miscellaneous.

WANTED—PAPERING, $2.75 ROOM; ALSO
it; painting equally as cheap.
1 S. Main.

WANTED—BREUMATISM CURED BY
bath; 208 SAN FERNANDO
Phone Main 7813.

WANTED — CARPENTER WORK AND
jobs done promptly and
Phone

WANTED—A BEAUTIFUL BABY TO
old, for adoption. 701 SOTO ST.

WANTED—IF YOUR HOUSE LEANS TO
ER, 2686.

TO LET—
Flats.

TO LET — UNFURNISHED FLATS, NEW,
modern, close-in flats of 4, 5 and 6 rooms
each, at $15, $18 and $20. Water free. Mod-
ern plumbing, private bath and toilet; gas
and electricity; everything modern and new.
Walking distance, but convenient to car line,
one to 345½ Francisco st. Key at 345½. See
owner at CITY AND COUNTY BANK, 2d and
Spring sts.

TO LET—
Furnished Flats.

TO LET — $12; MODERN, SUNNY, COM-
pletely furnished flat; five rooms and bath;
close in, good neighborhood; 1015 and also 1019
Diamond st. Apply 1017 W. First st. Take
W. Second st. car, get off Fremont ave., or
call ROOM 311, 205 S. Broadway. A2043, Main
2043. Wiesenhanger.

TO LET—NEAR WESTLAKE PARK, ON
Bonnie Brae, handsomely furnished 6-room
upper mission flat, southern exposure; mod-
ern; to adults. Call ROOM 121, Henne Bldg.,
or Phone A1300.

TO LET—IN SMALL, QUIET BUILDING,
clean 5-room lower flat; all conveniences; ar-
ranged to suit; adults; also 3 rooms, cheap.
161 N. BUNKER HILL, near First.

TO LET—$20; 2-ROOM FURNISHED FLAT,
809 W. FOURTH ST., between Flower and
Figueroa sts.

TO LET—
Apartments Furnished. And Unfurnished.

TO LET — MODERN HOUSEKEEPING
apartments, furnished complete, the nicest
and neatest to be found anywhere, and at the
lowest rent. Phone, bath, gas range, hot
water; pleasant yard and flowers. These
apartments are especially ventilated, sunny,
very clean and homelike. Go and see them,
you will like them. Close in; no car fare.
813-102 S. Beaudry, "The Denver."
813-1132 W. First st. Fine air, high ground.
813-1137 W. First st.; 5 splendid bedrooms.
813-1141 W. First st. Can't be equaled.
813-204 N. Fremont. "GENEVA."
813-212 N. Fremont. "HELVETIA."
813-218 N. Fremont, 3 double beds.
813-222 N. Fremont; 3 double beds.
813-1003 E. Ninth st., corner Gladys.
813-1091 E. Ninth st., corner Ceres.
814-156 N. Beaudry. "Chicago."
813-1029 W. Colton st., "Florence."
813-324 S. Figueroa st. Very close in.
814-712 Ceres ave. "ALHAMBRA."
813-911 Diamond st. W. Second-st. car.
816-624 Crocker st. Fine for couples.
814-812 W. Fourth st. Private baths.
813-1128 Mignonette st. Very desirable.
813-1117 W. First st. "THE GOLETA."
Furnished 5-room flat, 1015 Diamond.
Unfurnished 5-room flat, 1013 Diamond.
Furn. residence, 8 rooms, 1681 Roosevelt.
WIESENDANGER, 207 S. Broadway.
Room 311, or 1017 W. First st. A2043.

TO LET—THE JUDD APARTMENTS,
344 S. GRAND AVE.
A. O. GREGORY, proprietor.
On the hill, near Angels' Flight, only three
blocks from Fourth and Broadway; CHOICE
LOCATION FOR BUSINESS PEOPLE.
room apartments, completely furnished for
housekeeping, all modern conveniences, steam
heat, telephone and public hall; reservations
made for future vacancies. PHONE A8901.

TO LET—812 MONTHLY; HOUSEKEEPING
APARTMENTS; completely furnished, large
sunny rooms, kitchen, gas range, bath, phone;
grounds; bath, gas range, phone; close in.
818 N. Fremont ave. Also, 814, 150 N. Beau-
dry. Take W. 2d st. car to Fremont ave.,
or call room 311, 207 S. BROADWAY. A2043,
Main 2043.

TO LET—CALDWELL APARTMENTS, 825
Crocker st. New 3-story fireproof brick build-
ing, 2, 3 and 4-room apartments, completely
furnished, $2.50 and up per week. Electricity,
bath and laundry free. PHONE F7198.

TO LET — FURNISHED, 2 AND 3-ROOM
apartments, just finished, latest improve-
ments, one block west of Figueroa. 1019
FLORIDA ST., between Eighth and Ninth st.
Phone F2405.

TO LET—$10 MONTHLY; SUNNY APART-
MENTS, completely furnished, new; bath,
phone; clean, comfortable, very convenient;
close in. 334 Crocker st. Also, 812, 1011 and
1013 E. 7TH ST.

TO LET—THE WESTMORELAND, 1208 W.
Pico, corner Hoover. Phone West 2188. 4
and 6-room housekeeping suites; handsomely
furnished; steam heat, private baths; elegant
location.

TO LET—THE ELDEN, NEW BUILDING,
completely furnished, heated; choice loca-
tion, 1107 ELDEN AVE., cor. W. 11th st.
W. Ninth-st. car, one block south. Home
P1353.

TO LET—LOWER 6-ROOM APARTMENT IN
a modern 2-story house, nicely furnished,
good carpets, etc. 2110 S. GRAND AVE., next
to corner 21st st.

TO LET—5-ROOM FURNISHED SUITE
with private bath; all outside sunny rooms;
walking distance. 1362 WRIGHT. Take Pico
car. Phone 22848.

TO LET—THE BRESLIN, 1118 TRENTON
st.; modern furnished apartments; sunny,
south and west exposure; now vacant; walk-
ing distance or 11th-st. car.

TO LET — 5-ROOM FURNISHED SUITE,
with private bath, all outside sunny rooms,
walking distance. 1362 WRIGHT ST. Take
Pico car. Phone 22848.

TO LET—TWO AND THREE-ROOM SUITES
$20 and up; new house, new furniture. THE
CRESTONS APARTMENTS, First and Hope
sts.

TO LET—3 LARGE FRONT ROOMS, PRI-
vate bath, housekeeping $16 month, two
large front housekeeping rooms, $14, walking
distance. 1220½ E. 6TH ST.

TO LET—$15 MONTHLY, ELEGANT APART-
ment, completely furnished, large parlor,
bedroom, kitchen, bath, phone; two double
beds, fine house. 219 N. FREMONT ST.

TO LET—ELEGANT NEW, SUNNY 5-ROOM
furnished apartment, in large home; choice
locality; walking distance; complete; adults.
$27.50. 1119 W. SIXTH. Main 4780.

TO LET—DESIRABLE HOUSEKEEPING
suites, on the hill; sun all day; outside
porch. F3477. 430 S. GRAND AVE.

TO LET—812 BOSTON, NEAR BUNKER
Hill; sunny furnished housekeeping apart-
ments, separate entrance, $9 and $14. Apply

TO LET—NEWLY FURNISHED 2 AND 3-
room apartments; reasonable rents. THE
PICO, 614½ W. Pico st. Phone 25427.

TO LET—HANDSOME APARTMENTS; REA-
sonable. ANTHONY, 1427 W. Seventh.

TO LET—
Rooms and Board.

TO LET — BETWEEN FOOTHILLS AND
ocean, guests can be received in charming
country home in the hills, 3 miles from Santa
Monica; good cooking, dairy, furnace heat,
etc.; good car service from town; auto meets
cars; references. For particulars write CAPT.
MORRES, Mountmorres, Sawtelle, Los Angeles.

TO LET — FIRST-CLASS ROOMS AND
board on West Adams st.; large sunny
rooms, every modern convenience; fine grounds,
10 minutes from town on Grand ave. car.
References. Apply 421 WEST ADAMS ST.

TO LET—EXCELLENT ACCOMMODATIONS
are offered in board and room with lavа-
tory and alcove; Grand-ave. car to Bernard
Park. 1821 BARNARD PARK. Phone 26503.

TO LET—1 PLEASANT ROOM WITH GOOD
board, near 2 good car lines; only 20 min-
utes from town; breakfast and dinner, 961
ARAPAHOE. Take W. Ninth-st. car to 10th
and Arapahoe.

TO LET—SUITABLE FOR INVALID, WITH
services of graduate nurse, if desired; ele-
gant room, with sunny balcony and private
bath; everything the best. Address M. box
8, TIMES OFFICE.

TO LET—LARGE, ELEGANTLY FURNISH-
ed rooms, suitable for two; all conveniences,
furnace heat, with excellent table. 1114 S.
GRAND AVE. P4296.

TO LET—WARM, SUNNY ROOMS, EXCEL-
lent table; bath, electric light; every con-
venience; rates reasonable. Home 22214, 323
WEST PICO ST.

TO LET—NICE, SUNNY FRONT ROOM;
first-class board; private family; modern;
running water in room, $20 per month each for
2. PHONE 61403.

TO LET—GARVANZA VILLA AVE. 63, DE-
lightful rooms, good board. Reasonable
rates. High elevation. Garvanza cars on
Main street.

TO LET—HOTEL OTTAWA, 759 OTTAWA;
all outside rooms; from $4 monthly up; meals
a la carte; headquarters for Michigan people.

TO LET—IDEAL HOME FOR YOUNG MEN,
comfortable, bright rooms and good board;
terms reasonable; in newly furnished, beau-
tifully located home. 1614 ORANGE ST.

TO LET—NICELY FURNISHED ROOMS
with board, $25 per month. 1013 S. FIGUE-
ROA.

TO LET — FURNISHED ROOMS WITH
board, cheap; home cooking. 421½ N. HILL.

TO LET—ROOMS AND BOARD, 950 W.
WASHINGTON. Spacious grounds and
verandas. First-class. Phone 22256.

TO LET—THE MOORE; BEST ROOMS AND
boarding place in city for price. 1061 W.
EIGHTH ST. Home 52624.

TO LET — WOODS HOTEL, GLENDALE.
Enlarged and improved, $4 per week and up.

TO LET—
Houses.

TO LET—
FURNISHED AND UNFURNISHED
HOUSES, FLATS, APARTMENTS.
AN EXCLUSIVE LIST OF ATTRACTIVE
NEW AND MODERN PLACES,
ALL SIZES AND DIRECTIONS,
AT VERY REASONABLE RENTALS.
LISTS AND INFORMATION FREE.
WE MAKE HOUSE HUNTING EASIER.
Twenty years renting Los Angeles property.
ALSO
FIRE INSURANCE,
LOANS,
STOCKS AND BONDS,
GENERAL REAL ESTATE.
WRIGHT & CALLENDER CO.,
• 402 SOUTH HILL ST.

TO LET—
A BEAUTIFUL 9-ROOM HOUSE, 2622 W.
SEVENTH ST.; HARDWOOD FLOORS; MOD-
ERN; $50 PER MONTH.
11-ROOM HOUSE, 1929 S. GRAND AVE.;
MODERN, NICE LAWN, ETC.
MINER & PARISH,
21 215 S. HILL ST.

TO LET—
Houses and flats, furnished and unfurnish-
ed. Large list. We are time-savers.
FRANK G. MAY AGENCY & SON,
345 L. A. Trust Bldg. 21

TO LET — PRETTY NEW BUNGALOW,
with every convenience, inside arrangement
and finish will please the most particular;
fine location; handy to business center and
car; retired, and restricted. 136 AVENUE 52,
South Pasadena car to Avenue 21, turn west.

TO LET — $70; NEW, ELEGANT RESI-
dence; eight rooms, sunny rooms, seven
latest wall beds; each room a perfect parlor
in daytime; showy, no sign of a bed, and at
night a large bedroom; hot and cold water;
palms and roses. 344 Francisco st. A1642,
Main 2643. 207 SOUTH BROADWAY.

TO LET—HOUSES OF ALL SIZES AND
PRICES IN ALL PARTS OF THE CITY.
COME IN AND TELL US WHAT YOU
WANT AND WE WILL LOCATE YOU; WE
MAKE HOUSE HUNTING EASY. LOS AN-
GELES RENTAL CO., 332 GERMAIN BLDG.
'PHONES MAIN 4195, A1791.

TO LET—1822 SACRAMENTO ST., NEAR
Bishop's factory; good 6-room house in front;
little place and barn in rear.
THE M'CARTHY COMPANY,
301 N. Broadway.
Phones—Main 1302, A3737.

TO LET—5-ROOM COTTAGE, NEWLY PA-
pered and painted inside; gas and electric-
ity; porcelain bath; large lot, $12 per month;
north-west corner Pleasant and Boyle sts.
GEO. S. MYERS, 1042 E. First st. Boyle 203.

TO LET—TWO-STORY, 7-ROOM HOUSE, 1227
Cambridge st., or will sell on reasonable
terms. The choice residence section of Pico
Heights. VAIL & CRANE, owners, 124 S.
Spring.

TO LET—TWO-STORY, SIX-ROOM HOUSE,
1239 S. UNION AVE. Gas, electricity, por-
celain bath and cellar, cheapest rent in Los
Angeles; rent $20, water paid. SUNSET TEL.
WEST 1977.

TO LET — CONVENIENT AND ALMOST
new 7-room, 2-story modern house in choice
locality; fine car service; will exchange for
6th PLACE, near Figueroa. 'Phone OWN-
ER, West 1758.

TO LET—HIGHLAND PARK, IN THE CITY;
high, dry, no mud; first-class 5 rooms; large
lot; low rent to good tenant. 329 LAUGHLIN
BLDG. A2631 or Main 5477.

TO LET—COMFORTABLE, SUNNY 5-ROOM
cottage; modern conveniences; walking dis-
tance; also 6-room upper and 5-room lower
flat; adults. Inquire 745 S. FIGUEROA.

TO LET—FIVE-ROOM COTTAGE, 1308 E.
UNION AVE.; gas, electricity, porcelain
bath and cellar, rent $16, water paid. SUN-
SET TEL. WEST 1977.

TO LET—MODERN SIX-ROOM COTTAGE,
with bath, hardwood floors, wood shed,
lawn; Bread and Brooklyn; $25. 'PHONE
EAST 1749 before 8 m., 1440 during day.

TO LET—$9 MONTHLY, 5-ROOM SUNNY
unfurnished cottage, gas, modern plumbing;
Watts local car. Apply 4062 COMPTON AVE.

TO LET—6-ROOM MODERN COTTAGE, BIG
yard, barn. 1314 W. JEFFERSON. West
5096, P1350.

TO LET—$5 MONTHLY, UNFURNISHED
cottage, 6 rooms, 5 cor. car line. Apply
room 317, 207 S. BROADWAY.

TO LET—BY LADY LIVING ALONE, 5-
room house, whole or in part, reasonable.
Main 4407, 1441 W. VERMONT AVE.

TO LET—6-ROOM HOUSE, 1240 W. 28TH ST.
near Hobart blvd. Apply at 2808 HOBART
BLVD.

TO LET—7-ROOM MODERN HOUSE, 3.5
acres, 1 block from Pasadena Near Occidental
College; rent $30. TEL. E3624.

TO LET—BOYLE HEIGHTS; 5-ROOM MOD-
ern cottage, $12 per month. 2829 LAN FRAN-
CO.

TO LET—9-ROOM HOUSE, WESTLAKE
section, to desirable tenant; modern con-
veniences. Special HOME PHONE 21375.

TO LET—FIVE-ROOM COTTAGE, STRICT-
ly modern, 128 S. Thomas. Inquire 652 N.
MAIN, corner Yale. Tel. A4264.

TO LET—$25, NEW 6-ROOM HOUSE, 4507
KINGSWELL AVE. Take Hollywood car to
Vermont st., 1 cent limit. 'Phone 56728.

TO LET—HANDSOME 6-ROOM BUNGALOW,
modern and almost new, $22.50. WIRT C.
SMITH, 239 W. 47th st.

TO LET—6-ROOM COTTAGE, 604 MAPLE
ave.; $15 per month to good tenant. R. D.
LIST, 1021 Central Bldg. F1838.

TO LET—A BARGAIN; 7-ROOM MODERN
house, close in, on N. Grand ave., $18 per
month. A3783, MAIN 8282.

TO LET—7-ROOM COTTAGE AT 1403 TEM-
ple st.; $15.50 to good tenant. R. D. LIST,
1021 Central Bldg. F1838.

TO LET—10 HOUSES, $7 TO $25 MONTH. C.
M. BUCK, 129 S. Hope. Main 4780. Exc. 26.

TO LET—HOUSE, NEW, 5 ROOMS, MOD-
ern, southwest, all month. Call MARKS,
219 Citizens' National Bank Bldg.

TO LET—142 S. CENTER ST., L. A., 5-
room; toilet, bath, gas; 3 lots; fenced for
chickens. PHONE 21707.

TO LET—$17.50, 5-ROOM HOUSE AT 1213 MAPLE
AVE. Modern, all clean. See this.

TO LET—MODERN SIX-ROOM HOUSE, 907
E. ADAMS ST.

TO LET—OR FOR SALE—11-ROOM HOUSE,
1102 W. 27TH. By owner.

TO LET—7-ROOM MODERN COTTAGE,
near 2 car lines. 1380 E. 17TH ST.

TO LET—
Furnished Houses.

TO LET—$25 PER MONTH, 4-ROOM CALI-
fornia bungalow, furnished, near in. Call
at 1210 ELYSIAN PARK AVE., Hollywood,
or Colegrove car to Elysian Park ave.

TO LET—$30 ONLY, COTTAGE 4 ROOMS,
furnished; cosy and clean; Edendale car to
corner Larson and Alessandro sts. Inquire 1276
ALESSANDRO ST. 5c fare.

TO LET—FURNISHED, WITH PIANO,
beautiful cottage and 2 acres ground; 2 min-
utes' walk from car. WM. MURPHY, 830 E.
Fifth.

TO LET—$16, WATER FREE; 5-ROOM BUN-
galow; gas, electricity; fine lawn; 15 min-
utes Euclid car. 3057 GUIRADO, Euclid Hts.

TO LET—10 ROOMS AND RECEPTION
hall; modern and completely furnished; fur-
nace; desirable neighborhood; splendid car
service; reasonable. 1011 BONNIE BRAE. 21

TO LET—SMALL MODERN COTTAGE, BUF-
fet kitchen; gas, hot and cold water; un-
furnished, $10; will furnish it, $15. water
paid. 1324 ILLINOIS ST. Phone P1562.

TO LET — 5-ROOMED HOUSE; PIANO,
rugs; very comfortable; leaving; must rent
soon. $12; E. First car to Rowan st., 3 blocks
south, 1 east, to 4223 RANDOLPH.

TO LET—4-ROOM, CLEAN, COMFORTABLY
furnished cottage; ideal location; facing
beautiful Echo Park; $26. J. GORTWYN, 340
Echo Park ave. Take Hollywood car.

TO LET—SOUTHWEST, WILL RENT FOR
6 months or more, my cozy modern 7-room
home, beautifully furnished, to good reliable
tenants; adults only. 633 W. 17TH ST.

TO LET—LOWER 6-ROOM APARTMENT IN
a modern 2-story house, nicely furnished,
good garden, etc. 2110 S. GRAND AVE., next
to corner 21st st.

TO LET—W. 27TH ST., NINE-ROOM
furnished house, gas, electricity, furnace,
barn, good car service. Key next door. 146

TO LET—SIX-ROOM, FURNISHED COT-
tage, three bedrooms, $27.50. 1225 NOR-
MANDIE. Pico Heights.

TO LET—7-ROOM COMFORTABLE HOME;
large yard; fine location; cheap to right
party. Phone SOUTH 6083.

TO LET—COMPLETELY FURNISHED BUN-
galow; fine view; car line; fuel gas, flowers;
close in. Inquire 1266 W. FIRST.

TO LET—A WELL FURNISHED 8-ROOM
suburban home; spacious ground; convenient
to 2 car lines. PHONE 29029.

TO LET—FURNISHED SIX-ROOM HOUSE,
two cars; will board with parties if de-
sired. 1111 S. UNION AVE.

TO LET—FURNISHED, PART OF 7-ROOM
cottage, no children. 438 E. 21ST.

TO LET—$25; FURNISHED 5-ROOM COT-
tage; walking distance. 1307 W. SECOND.

TO LET—
Furnished Houses.

TO LET—COMPLETELY FURNISHED RES-
idence of 10 rooms; good home never before
rented; furnace and other modern conveni-
ences; also nice lawn and flowers; will rent
for 6 months or longer to right parties at $100
per month; adults only, and to be used only
as a home; good references required. Apply
between 10 and 3, week days. J. B. ALEXAN-
DER, 1429 S. Flower st. Sunset Broadway
4014. Home 25702.

TO LET—NICE, NEARLY NEW, VERY
pleasant 4-room cottage; nicely furnished;
complete for housekeeping; large lawn, rose
bushes; lovely view of the mountains; half
block from car; only $15, vacant. 322 HAR-
VARD BLVD. For particulars phone owner,
West 1720.

TO LET—MY HOME AT SOUTH PASA-
dena, furnished complete, 11 rooms and at-
tic, furnace, gas for cooking, gas and elec-
tric lighting, both 'phones, piano, large lot,
nice lawn, trees, garage, etc. C. L. PAR-
MALEE, 118 S. Broadway.

TO LET—FURNISHED, TYPICAL SOUTH-
ern California bungalow of 5 rooms; mis-
sion style; a novelty; near Westlake Park,
between Wilshire blvd. and Seventh st.; refer-
ences. 630 RAMPART.

TO LET—A COSY LITTLE 6-ROOM BUNGA-
low; artistic and thoroughly comfortable;
furnished complete for small family adults.
West Jefferson car to Harvard blvd. PHONE
71413. References exchanged.

TO LET—$20; 6-ROOM FURNISHED COT-
tage, near Main st. and Grand ave. car line;
desirable neighborhood; gas and bath; a
Home telephone; no children; references ex-
changed. 146 W. 36TH ST.

TO LET—CLOSE IN, 5 LARGE ROOM COT-
tage, richly furnished, all latest modern
improvements, newly decorated, $25. 108
KERN PL., corner W. First. Owner at
house today.

TO LET — $30; 8-ROOM ELEGANT RESI-
dence, completely furnished, in highest class
district, also $60, 12-room residence. F.
WIESENDANGER, room 311, 207 S. Broad-
way.

TO LET—FURNISHED, BEAUTIFUL HOME
on heights in southwest; owner will pay
water and care for grounds; experienced girl
will remain if tenant desires. HOME 71949,
WEST 1060.

TO LET—416; 4-ROOM BUNGALOW, RED
Garvanza car line; gas, hot and cold water;
electricity; partly furnished; pleasant sur-
roundings. Inquire 408 S. HILL ST., room 709.

TO LET—NICELY FURNISHED NEW 6-
room bungalow, including piano and every
convenience; 12-room paid car-half
block from Grand ave. car line; references.
1229 W. 48TH ST. 'Phone South 4182.

TO LET—
Stores, Offices, Lodging Houses.

TO LET—
DO YOU WANT A SPLENDID STORE-
ROOM, CHEAP, ON SPRING ST., CLOSE
TO SEVENTH ST.
LOOK AT 746 S. SPRING ST.
747 S. SPRING ST.
ALSO RECOMMEND 302 E. 7TH ST., $20.
708 MAPLE AVE., $35.
THESE ARE SPLENDID NEW STORES
AND THEY ARE CHEAP.
SEE R. N. ROSS,
WITH W. M. GARLAND & CO.,
20 124 HUNTINGTON BLDG.

TO LET—
Large office room on second floor, near
Broadway and Spring sts. Very central lo-
cation.
C. WESLEY ROBERTS CO.,
217 Citizens' National Bank Bldg.
Home A4634. Main 5678.

TO LET—
Large store, central location, right off
Broadway. Rent very reasonable.
C. WESLEY ROBERTS CO.,
217 Citizens' National Bank Bldg.
Home A4634. Main 5678.

TO LET—
Very fine store on Third st. near Spring.
A bargain. See this at once.
C. WESLEY ROBERTS CO.,
217 Citizens' National Bank Bldg.
Home A4634. Main 5678.

TO LET

Classified Liners.

FOR SALE—
City Lots and Lands.

FOR SALE—

BOWEN'S MAIN MONETA and FIGUEROA TRACT.

The BEST and CHEAPEST in the great southwest. Big 50-foot lots, two minutes below the city limits and only 26 minutes from Second and Spring, now selling for

$275 AND UP.

ALL IMPROVEMENTS.

Included in the purchase price. Wide cement walks and curbs, streets oiled and graded and water piped to every lot.

FREE WATER

for two years. Ornamental and shade trees planted in the parkway and watered and given the best of care

WITHOUT EXTRA CHARGE.

My terms are by far the EASIEST and FAIREST ever offered on good property, AT ANY PRICE.

$20 CASH,
$10 A MONTH.

I charge NO INTEREST on the deferred payments and I pay the taxes for two years. Until March 1 I am offering a special discount for all cash.

YOU CAN'T LOSE HERE.

If purchaser should die before payments are completed, I guarantee to deliver a deed to his or her heirs without further payment.

$275	$275	$275	$275
	This Low Price		
$275	$275	$275	$275

Good Only Until March 1.

DON'T WAIT

until the last day, but call for free car tickets and go out at once and select your lot.

J. FRANK BOWEN,
Subdivider of the 15 Big Tracts,
540-541 Douglas Bldg.,
Corner Third and Spring. 19

FOR SALE—
$10 CASH
$10 A MONTH.
EVERY DOLLAR BRINGS YOU NEARER TO THE HOME THAT'S ALL YOUR OWN.
RIVERSIDE ACRES.
IN ACRE LOTS.

The choicest piece of garden land; close to the city. Only 30 minutes' ride. Finest soil. Free water. Oranges, walnuts, all kinds of fruits, alfalfa, field crops of all kinds, tomatoes, beans, onions, all the vegetables, berries, melons and

FREE WATER.

Nice location, in the midst of prosperous ranches, and itself part of the finest ranch in this section. Electric railway through the center and station on the tract, and

FREE WATER.

Water flows from artesian wells, day and night, through a perfect system of large steel mains, direct to each acre. And does not cost a cent. Many substantial homes there now and more always building. High mesa land, with beautiful sight of the mountains. Present alfalfa crop free with the land, and

FREE WATER.

Garden land that raises everything for the table and some to sell besides. Market car loads right there, reaching the markets of the city in half an hour. Positively the very best buy on earth. $10 down and $10 a month, and

FREE WATER.

EMIL, FIRTH,
219 W. 4th st., bet. Broadway and Hill.
"You're safe at Firth's."
Home A3105. Main 2542.

FOR SALE—$1350 CASH NOW.
$1878 WORTH $1750 IN BUYING A
LOT.
ON EAST FRONT,
ON VIRGIL STREET.

providing you'll build a $3500 bungalow soon. You can have gas, and electricity and best car service, too. Many nice homes in immediate vicinity.

Think of a lot this size that lays well in the Westlake-Wilshire district,

ONLY $1350.

About 25 new houses right close by is the story for 1908. Just look—You'll see why—Don't forget this low price and save $400.

See WARREN P. M'GRATH, with
STRONG & DICKINSON,
2nd and Broadway.

FOR SALE—
ON WEST PICO,

CLOSE IN, $4500.

WE CAN DELIVER A HOUSE AND LOT, 34½x135, FOR THIS VERY LOW PRICE, RIGHT IN THE BUSINESS SECTION OF WEST PICO; THE BEST CROSS-TOWN STREET IN THE CITY. SEE US AT ONCE.

VICTOR G. KLEINBERGER CO.,
202 H. W. HELLMAN BLDG. 19

FOR SALE—
Vermont Ave. Square Bargains.
Vermont Ave. Square Bargains.

$1275—Cor. on Budlong, 53x146 to alley.
$1150—Corner on 36th st. near the park, 50x150.
$1100—Corner on Kansas, 47x130 to alley.
$1000—47th st. near the park, 50x146 to alley.
$950—45th st. near Budlong, 50x146 to alley.
$1150—Corner 41st, near Budlong, 43x130 to alley.
$950—49th st. near Raymond, 44x130 to alley.
$925—50th st. near Raymond, 44x130 to alley.
$750—51st st., near Raymond, 44x130 to alley.

CONWAY & KESSLER,
405-7 Laughlin bldg. 19

FOR SALE—
BELOW MARKET VALUE.
WESTLAKE-WILSHIRE WAY.

$1850—Gramercy near Sixth, 60x150.
$1800—Western near Sixth, 60x150.
$1900—Manhattan cor near Fifth, 60x150.
$1800—Manhattan near Fifth, 50x150.
$1750—Manhattan near Fifth, 50x150.
$1650—St. Andrews near Wilshire, 70x150.
$1500—Oxford near Sixth, E. F., 50x150.
$1500—Manhattan near Wilshire, 75x150.
$1500—Catalina near Seventh, 50x145.
$1500—Westmoreland near 9th, 40x150.
$1000—Bonnie Brae near Seventh, 50x150.

JOSEPH REED COMPANY.
Cor. Fifth and Spring, 222-3 Security Bldg.
Tel. F1067 or Broadway 1507. 19

FOR SALE—ONE ACRE OR MORE, a few rods up per acre with water. Own a country home almost in the city.

Where else can you get land as well located for anything like the same money?

Buy this either for a home or as an investment, and you cannot go wrong, for good land close to a growing city, with good market will certainly increase in value more rapidly and be more salable than land in some out of the way place without the many advantages which this location offers.

Free tickets. Excursion every day.

INGLEWOOD RANCHO,
A2218. 330 S. Hill st. Main 6278.

FOR SALE—
East front, Fifth ave., gas, $1500.
East front, 50 Sixth ave., gas, $1200.
East front, Wilton Place, 60 ft., $2500.
60 ft. double clean corner, near Harvard School, $2250.
60x150 on Van Ness, beautiful lot, at a bargain, $2500.
Unrestricted corner on the avenue, $1500.
Bungalow lots, $1300 up, or will build you a modern bungalow on high ground, close to Pico and 18th st. car lines, on terms to suit. H. R. COWAN CO., 124 W. Sixth st. Main 3453. F6220.

FOR SALE—
HOME BUILDING LOTS CHEAP.

Choice neighborhood where restrictions range from $600 to $1500. Price of lots $550 to $1200. $5 down and $10 a month. Lot 40 feet front. Yellow car line. 5c fare. Will build if desired, advancing money at 7 per cent. interest. This is an unusual opportunity to secure fine home or investment.

JANSS INVESTMENT CO.
120 Pacific Electric Bldg.
Corner Sixth and Main.
Ex. 345, Bdwy. 2460. 20

FOR SALE—$175 TO $500. TERMS ONE-tenth down and $5 per month; large lots in the highlands between Garvanza and Eagle Rock. This is the highest and most healthful location reached by 5-cent fare; altitude 750 to 900 feet; decomposed granite soil; no adobe; splendid water piped; picturesque location in the foothills. Take yellow Garvanza car on Main street, marked Eagle Rock Avenue, and go to end of line. CRITES, MYERS & KULLY.

FOR SALE—

HIGH GRADE RESIDENCE LOTS IN THE WILSHIRE BOULEVARD DISTRICT. COMPLETE INFORMATION REGARDING EVERY LOGICAL BUILDING SITE IN THIS BEAUTIFUL SECTION. CONSULT US IF INTERESTED.

HARRY ANDREWS & CO., 1006-8 UNION TRUST BLDG. PHONES F6636; MAIN 4636.

FOR SALE—
City Lots and Lands.

FOR SALE—
BELOW MARKET VALUE.
WESTLAKE DISTRICT.

$15,500—Modern 10-room house on Beacon st., in the heart of the Westlake district, close to Ninth st., lot 100x150 to alley; oak floors, cellar, furnace and $1500 garage. The house cost $9000. The lot alone has the value for a fine apartment site. Completely furnished for $15,000.

JOSEPH REED COMPANY,
Cor. Fifth and Spring, 222-223 Security Bldg.
Tel. F1067 or Broadway 1507. 19

FOR SALE—
Must be sold.
Must be sold.
Choice lot in University Place, Dalton ave., near Santa Barbara.
50x125.
Only $350.
CONWAY & KESSLER,
405-7 Laughlin bldg. 19

FOR SALE—$200 CASH, balance $10 per month; 50x150; this is $1000 under market.

E. B. VAN HORNE & CO.,
A9185. Main 952. 508-9 Grant Bldg. 21

FOR SALE—60x300 FOOT, EAST FRONT; Grand View st., near W. 11th-st. car; Palm Place; lots under $4000 are not obtainable; $2250 takes this; sewer and water on the lot. Phone 21854, res.; 19090, office. F. M. WEBB, owner, 316 Bryson Bldg.

BUSINESS INVESTMENT—
$1000 or More.

WANTED—
BRIGHT MEN OF PROVED
ABILITY FOR BRANCH MANAGERS.
THE HOUSE OF PHILBROOK,
Incorporated,
222-232-234 Security Bldg.

Is establishing branches (as fast as possible) in every large city in North America, and if you are a high grade man of UNQUESTIONED CHARACTER AND ABILITY WITH GUMPTION ENOUGH TO WANT TO BE SOMETHING MORE THAN A PLODDER and some one else's servant for the rest of your life and have or can command from $2000 to $5000, we want to talk to you about taking the management of one of these offices on a good salary and percentage.

YOUR MONEY IS ABSOLUTELY SECURED, BEING UNDER YOUR OWN CONTROL AT ALL TIMES.

This is not a business CHANCE, but an absolute certainty, an excellent business opening for the right man.

IF YOU CALL IN ANSWER TO THIS BRING EVIDENCE THAT YOU CAN FULFILL THE REQUIREMENTS FOR WE ARE TOO BUSY TO SPEND OUR TIME SATISFYING CURIOSITY.

$10000 TO $10,000 INVESTED IN ACREAGE in San Diego, with guaranty that money will be doubled in two years. The investor gets a deed to the land; we rent and manage; firm with large experience is to subdivide and sell land at once. This is the safest kind of investment. Reliance to refer to investors. Call at once if you desire a share in the profits. L. NORTON, Broadway Hotel, 129 S. Broadway. 20

WILL SELL FACTORY BUILDING AND ground, occupied on lease, paying 7 per cent, net on purchase price of $28,000; fine industrial location near Third st. Address M, box 66, TIMES OFFICE. 21

FOR SALE—
Business Property.

FOR SALE—$1000, $100, $100, $100, $100.
PER FRONT FOOT.

Fine corner, 100x125, with switch, between Fifty-first and Alameda, near Alameda, close to wholesale district, short haul to all freight depots; must be sold this week; cheapest commercial site in the city. H. O. GRIFFITH, 330 Grosse Bldg. Main 5034. F1371.

FOR SALE—LOT 40.37 FEET EAST FRONT by 128 feet to 20-foot alley, improved with 2-story brick building, now paying over 8 per cent, net on price asked; $25,000; well located for increase in value; terms. A. S. JOHNSON, 211 Douglas Bldg. 21

FOR SALE—$1000, $400 CASH, BALANCE of Ninth st.; 4-room house; renting for $13 per month; lot 40x120; this is $1000 under market.

E. B. VAN HORNE & CO.,
A9185. Main 952. 508-509 Grant Bldg. 21

FOR SALE—GOOD CLOSE IN BUSINESS property; good income; nice location; modern improvements. If you want a good investment, see H. O. GRIFFITH, 330 Grosse Bldg. Main 5034. F1371. 19

FOR SALE—WILL SELL 25x110 FEET, on west side Towne avenue, between 8th and 9th streets, with two cottages; $2000 less than ruling prices; mortgage $3000. Owner, 2265 W. WASHINGTON ST. Phone 74475.

FOR SALE—PRESSED BRICK STORE, corner lot, paved street, cost me $10,000; will sell for $7250, 7 per cent. net income. Address M, box 193, TIMES OFFICE. 19

FOR SALE—
Income Property.

FOR SALE—

A BARGAIN.
CLOSE-IN CORNER.
$10,500.

Income $1080 per year; can be increased. Whoever owns this corner will make money. It's west of Figueroa and close in. Information only at our office. See Mr. KOESTER,

W. I. HOLLINGSWORTH & CO.,
Established 1890.
214 Wilcox Bldg. 19

FOR SALE—IF YOU HAVE ANYWHERE from $10,000 to $31,000, which you would like to invest in a first-class income property which will increase rapidly in value and pay good interest while doing so, call at 1241 CROWN HILL AVE., or phone 53291.

FOR SALE—TWO APARTMENT BUILDings, 8 rooms, new, close in, all rented, paying 12 per cent. net, on price asked. Leave big city; will sell cheap. Owner, 1618 EAST FIRST 977 19

CONTRACTORS—
And Builders.

WE BUILD DIRECT FROM OUR OWN lumber yard at first cost.
3-room bungalow, $180; 4 rooms, $200.
5-room bungalow, modern $645 to $800.
6-room bungalow, $900 to $1100.
Two-story, $700 to $1000.
We store all bids, or write H. L. GEPFORD, Laton, Cal.

FOR SALE—BEAUTIFUL SAN GABRIEL Valley, 4 to 5-acre lots, $50 down and $10 per month, free water; 12 miles from city, on electric car line. F. W. PINNEY, room 4, Orpheum Theater Bldg., 227 S. Spring st.

FOR SALE — FRESNO LANDS. FRUIT, grape farming and grazing lands, cheap; terms easy. Also homestead and desert entry locations. See RIVERSIDE VALLEY LAND CO., 414 Security Bldg.

FOR SALE—15 ACRES, $1500; 6 MILES from Riverside; plenty water, level; near foothills. STANDARD BUSINESS AGENCY, room 18, Citizens' Nat'l. Bank Bldg. 19

FOR SALE—OR EXCHANGE—TWO (2) acre fruit ranch, ten-room house, close in; windmill. Owner, 334 SOUTH HILL ST. 19

CONTRACTORS—
And Builders.

BLUE PRINT BUNGALOW BOOK, NEW AND UP-TO-DATE FLOOR PLANS AND ELEVATIONS. PRICE ONE DOLLAR.
$250 builds 3-room modern house.
$275 builds up-to-date, 4-room bungalow.
$1000 to $1500, strictly modern bungalows.
$1850 to $3000, swell 1½-story houses.
Low bids on all classes of building. We build anywhere in California.
Bring in your plans for free estimate.
W. G. HANSON BUILDING COMPANY,
518 Mason Bldg., cor. Fourth and Broadway.
19 'Phones Home F5467, Main 4252.

WE GUARANTEE FIRST-CLASS MATERIAL and workmanship in all our houses. Come in and examine plans.
Modern 5 and 6-room bungalows, $750 to $1500.
1½-story houses, $1500 up.
California houses, 2 rooms $100.
Plans and specifications free.
We arrange building loans.
F. W. WITTE & CO., CONTRACTORS,
227-28 San Fernando Bldg., 4th and Main sts.

E. B. HARRIS, CONTRACTOR, 421 BYRNE Bldg. Builder of modern homes. Plans and specifications free. Will build on easy monthly payments. PHONE A3963.

HOTELS—ROOMING-HOUSES
For Sale, Exchange or Wanted.

FOR SALE — OR EXCHANGE—1000 BARGAINS BY H. DECKER, 452½ S. BROADWAY. F2328, MAIN 4177.

ANY OF THE FOLLOWING SOLD ON EASY PAYMENTS.

28 rooms, gets the coin; clears $750; only $1250
12-ROOM NEW CORNER, snap; see it..$4000
7 rooms, 50 chickens, 2 cows; rent $16...$240
20 rooms; rent $100; clears over $300.....$2000
Apartment, corner, 25 rooms; lots or cottage $2000
Exchange 34-room house for cottage.....$2000
Exchange modern house, 40 rooms.....$3500
168-room apartments, 80 baths, clears $1500.....$16,000
42 rooms, fine corner, just listed.....$2500

A BEAUTY, 28 ROOMS, NEW, MODERN, STEAM, HOT WATER; CLEARS $250; PRICE $2800, EASY PAYMENTS.

PICK-UP, 34 ROOMS, NEW BRICK BUILDING, NEW FURNITURE; PRICE REDUCED TO $2000.

MODERN HOUSE, 15 ROOMS, 2½ BATHS, fine carpets, good furniture; everything required to run first-class house; payments and TERMS.

TO BUY, SELL OR EXCHANGE ANYTHING go to DECKER, 452½ S. BROADWAY. MAIN 4177, F2328. 19

FOR SALE—$650, ROOMING-HOUSE, 18 outside rooms; rent $70; fine location; no trouble keeping filled. Good money maker. All year around. Investigate, you will buy. ADDLEMAN, 218 Citizens' National Bank Bldg., 3rd and Main. 19

FOR SALE—7 ROOMS OF ELEGANT FURniture, fine location, W. Eighth st.; a cosy and complete home; $275 per month; 6-mo. rent in advance. A good bargain at $200. OWNER, 515 Citizens' National Bank Bldg., Third and Main. 19

FOR SALE—ROOMING AND BOARDING-house; income $120; rent $30; good location; Ninth st., west of Figueroa; new and elegant furniture; a bargain at $400. OWNER, 517 Citizens' National Bank Bldg., Third and Main. 19

FOR SALE—FURNITURE AND LEASE OF a 42-room apartment house, on the ocean front; best location in the city; $2200; would take part trade. Address 115 E. OCEAN AVE., Long Beach. 21

FOR SALE — FURNITURE AND 3 OR 5-year lease of Hotel Eastman, with or without dining-room. For particulars call at HOTEL EASTMAN, Long Beach, Cal., opposite Auditorium.

FOR SALE—SNAP; FURNITURE OF 10-room house, close in; rooms all rented. Price $750; $350 down, balance $25 per month; clearing $60 to $75 per month. Address K, box 193, TIMES OFFICE. 19

FOR EXCHANGE—22-ROOM APARTMENT-house, close in, nicely furnished, clean, all full permanent roomers; want house and lot for clear; $4000 and cash in exchange. ONTARIO REALTY CO., 620 S. Spring. 19

FOR SALE—LEASE AT CATALINA, HOTEL of 24 furnished rooms, opposite Metropole; cheap rent for year or more. BOX 402, Redondo. 24

FOR SALE—ROOMING-HOUSE, 12 ROOMS, $1000 worth of furniture, cheap rent, long lease, sacrifice; must sell this week; snap, $500. Apply 1180½ EAST SEVENTH ST. G.

FOR SALE—10 ROOMS OF EXTRA GOOD furniture for $550; good reason for selling cheap; rent only $40. Owner on premises, 753 S. HOPE. 'Phone A6472.

FOR SALE—28 HOUSEKEEPING ROOMS; always full; 4 baths; electric lights; gas; 2-year lease; money maker. Inquire ROOM 409, O. T. Johnson Bldg.

FOR SALE—OWNER MUST SELL QUICK, 17-room house; full roomers; price cut to $650; clears $80 month; business section. Apply ROOM 410, 256 S. Broadway.

FOR SALE—ON SOUTH BUNKER HILL, 12-room rooming-house, apartment house, all rooms rented; will sell cheap for cash. Phone MAIN 2706.

1 OR SALE—14-ROOM APARTMENT-HOUSE near in, furniture for sale; none better; a good money-maker; fine location. Inquire at 406 S. HILL ST. J. M. Boyd.

FOR SALE—14 ROOMS, 6TH ST., NEAR FIGueroa, paying well; will take part cash and mining stock. 224 MERCANTILE PLACE. Telephone F1178.

FOR SALE—BARGAIN, LEASE AND FURNIture, cosy apartment house; rent $60; four suites each, with bath and private hall; $1600 cash; no agents. TELEPHONE 23.

FOR SALE — 30-ROOM ROOMING-HOUSE, newly furnished and close to Central Park. 619½ W. SIXTH ST. 20

FOR EXCHANGE — OR SALE—FOR $6000, clear, 2 lots and 4 bungalows; always full. Address M, box 5, TIMES OFFICE. 19

FOR SALE—WANTED—WILL PAY CASH for rooming-house. Address M, box 82, TIMES OFFICE. 24

FOR SALE—
Country Property.

FOR SALE—$200 AN ACRE, ALMOST IN the city; sandy loam soil, water piped; only 20 minutes from 2nd and Broadway. Lowest price ever placed on good land, so close to Los Angeles.

INGLEWOOD RANCHO,
A2218. 330 S. Hill st. Main 6278.

FOR SALE—OR EXCHANGE, FOR LAND or improved city real estate, an old-established manufacturing business, payin, $16,000 net profits a year. Former owner's ill health gives us the opportunity to dispose of this fine business; experience unnecessary; will bear closest investigation. PERCIVAL-FORTER CO., agent, Des Moines, Iowa. 25

FOR SALE—
SAN JOAQUIN VALLEY LANDS.
2000 to 5000 acres with townsite.
2000 acres with townsite.
Perfect irrigation guaranteed water, from $10 to $25 (alfalfa.) adjoining live towns.
2200 on railroad, $20. Address H. EASTWOOD, Fresno, Cal.

FOR SALE—40 ACRES OF LEVEL VALLEY land, $5 per acre, $10 down and $10 per month. This beautiful valley is located in the most complete body of land in California, both rich and fertile. Water in abundance from 15 to 20 feet. Climate superb, altitude 2500 feet. THE OPPORTUNITY OF YOUR LIFE. Land Department, GOLDEN STATE REALTY CO., 310 S. Spring.

FOR SALE—5 ACRES AT MONROVIA; 3 acres planted to Burbanks' Crimson Winter Rhubarb, 2 acres vacant; sandy loam soil; first-class water right. Price $2000; ¼ cash, balance 6 per cent., or will sell for $1500 and keep the first crop. JOSEPH R. LOFTUS CO., 128 W. Sixth st. L.A.R.B. Main or F5513. 19

FOR SALE—12,800 ACRES, THE BEST colonization proposition in California; in the heart of San Joaquin Valley; $25 per acre on easy terms. 2 railroad stations on the tract; plenty of fine water; all under cultivation; good farm buildings. 206 SEVERANCE BLDG., W. H. Townsend. 19

FOR SALE—40 ACRES RICH LEVEL ALfalfa or fruit land, irrigation water in abundance of surface water at six feet and fine flowing artesian water can be had at 300 feet; in the finest county and 2 miles from railroad; will relinquish for $40 per acre. Address M, box 58, TIMES OFFICE. 19

FOR SALE—IDEAL COUNTRY ESTATE, 1500 acres; only 25 miles Los Angeles; near car line; substantial improvements, big irrigation; plenty spring water; hundreds of native trees; price $80 per acre; will consider trade proposition; send for reports. TIBBOT, 415 Los Angeles Trust Bldg. 19

FOR SALE—160 ACRES FINE ALFALFA land, all checked and ditched, good house, barn, corrals and fenced; 70 acres in alfalfa, water right with land; close to school, church and shipping point. Small pumping plant. Only $65 per acre; must sell before March 1. O. RANKIGHT, 434 South Hill.

FOR SALE—SCHOOL LANDS IN THE MOST fertile valley of Southern California, $4 to $12 per acre; also a few choice pieces of government land; plenty of water. SUBURN LAND CO., 605 Chamber of Commerce.

FOR SALE—THE GEPFORD RANCHES, consisting of 680 acres; all improved and under cultivation; 3 artesian wells; close to 10 acres up. Call or write H. L. GEPFORD, Laton, Cal.

FOR SALE—BEAUTIFUL SAN GABRIEL Valley, 4 to 5-acre lots, $50 down and $10 per month, free water; 12 miles from city, on electric car line. F. W. PINNEY, room 4, Orpheum Theater Bldg., 227 S. Spring st.

FOR SALE — FRESNO LANDS. FRUIT, grape farming and grazing lands, cheap; terms easy. Also homestead and desert entry locations. See RIVERSIDE VALLEY LAND CO., 414 Security Bldg.

FOR SALE—15 ACRES, $1500; 6 MILES from Riverside; plenty water, level; near foothills. STANDARD BUSINESS AGENCY, room 18, Citizens' Nat'l. Bank Bldg. 19

FOR SALE—OR EXCHANGE—TWO (2) acre fruit ranch, ten-room house, close in; windmill. Owner, 334 SOUTH HILL ST. 19

FOR SALE—
Country Property.

FOR SALE—

BLYTHE RANCH
AND COLORADO RIVER BOTTOM LANDS
WITH FREE WATER STOCK
$25 PER ACRE AND UP.

NO OTHER SECTION OF CALIFORNIA HAS BEEN SO LAVISHLY ENDOWED BY NATURE AS THE PALO VERDE VALLEY, WITH ITS DEEP SILT SOIL, PROLIFIC CLIMATE AND UNLIMITED IRRIGATION SUPPLY OWNED AND OPERATED BY THE FARMERS. HERE PRODIGIOUS CROPS OF ALFALFA, MILLET, COTTON, GRAIN, VEGETABLES AND FRUIT TRANSLATE THE TOIL OF THE FARMER INTO WEALTH AND COMFORT.

BLYTHE RANCH, THE FLOWER OF THE VALLEY, IS 265 FEET ABOVE SEA LEVEL, HAS EXCELLENT DRINKING WATER OVER ITS ENTIRE AREA AND EVERY TRACT OPEN FOR SALE ADJOINS AN IRRIGATION DITCH AND IS READY FOR IMMEDIATE DEVELOPMENT.

TERMS EASY—INQUIRE FOR EXCURSION DATES.

INTERSTATE LAND COMPANY,
F1695. 621 S. BROADWAY. MAIN 3030. 20

FOR SALE—
DON'T MERELY BUY LAND.
BUY
BEST
SOIL
AND
WATER.
SEE THE GOULD TRACT
AND SEEK NO FARTHER.
EASY TERMS.
5 YEARS TO PAY.

For quick and ready sale I have placed the price low on the Gould Tract. It is a high grade piece of land and without exception the best section for ready sale I have found and superior in the entire San Joaquin Valley. It is only 5½ miles from Tulare. It has shipping facilities at three railway stations. It is only a mile from Paige Station on the Santa Fe.

SOIL PERFECT AND
WATER UNLIMITED.

Dark loam with a sandy sub-strata. High level land with good drainage. No matter how much you may have been dissatisfied with other lands you have visited, this and seeing is to believe. Besides the Tulare Irrigation Ditch, modern pumping plants supply abundant water at low rates. 5 inches go with every 20 acres.

DOUBLE WATER RIGHTS
DEEDED WITH THE LAND.
TERMS SO EASY.

ONE-FOURTH CASH, BALANCE 5 YEARS. No matter what you want it for—Alfalfa, grain, fruits, grapes, beans, vegetables, dairy, hogs.

THIS IS "IT."

Excursions Wednesday and Saturday. Come in for illustrated folder.

EMIL FIRTH,
219 W. 4th st., bet. Broadway and Hill.
"You're safe at Firth's."
Home A3105. Main 2542.

FOR SALE—
ORANGE LAND
AT MONTE VISTA
IS THE BEST GARDEN SOIL.
$1250
ON TWO RAILROADS
BETWEEN POMONA AND ONTARIO
ON EASY MONTHLY TERMS.

When you buy 5 or 10 acres at Monte Vista you are planting a little at a time in an investment that will make you practically independent for life. Monte Vista is only 10 minutes from Pomona. It is only half a mile from banks, stores and electric line of Ontario. It is only 40 minutes' ride from Los Angeles. It is in the midst of a district comprising 50,000 acres of oranges, walnuts and fruits. It has two railway stations and three big packing houses.

SURROUNDING ORANGE GROVES
IN FULL BEARING SELL FOR
$1000 TO $2000 PER ACRE.

They yield a net revenue of $500 per acre and up. The land is equally good for other fruits, vegetables and all the products of this Crimson rhubarb in the vicinity returned as high as $750 per acre.

WATER RIGHTS WITH THE LAND.
$250 PER ACRE. $250 PER ACRE.
$5 PER ACRE CASH; $5 PER MONTH.

WATER PIPED TO EACH 5-ACRE PIECE. NOW IS THE TIME TO GET READY FOR SPRING PLANTING.

EXCURSIONS TWICE EVERY DAY AND SUNDAY.

BEAUTIFUL ILLUSTRATED FOLDER FREE.

EMIL FIRTH,
219 W. 4th st., between Broadway and Hill.
"You're safe at Firth's."
Home A3105. Main 2542.

FOR SALE—
HEALTH, WEALTH and HAPPINESS
AT ATWATER, MERCED COUNTY, CAL.,
IN SAN JOAQUIN VALLEY.

NO BOOM PRICES CHARGED.
NO BETTER LAND IN VALLEY.
LAND NEAR TOWN and MARKETS.
PLENTY WATER ONLY 8 ACRE.
MANY SALES DAILY. BIG CROPS.
SPLENDID MARKET. HIGHEST PRICES PAID. COUNTRY WELL SETTLED. SECOND CROP PAYS FOR LAND. SOMETIMES THE FIRST.

ONLY $65 TO $75 ACRE.
BIG TRACTS, BARGAINS AS FOLLOWS: NEAR LE GRANDE, 1475 ACRES, NEAR TOWN AND R.R., ONLY $17.50 ACRE. 650 ACRE TRACT, R.R. THROUGH IT, ONLY $62.50 ACRE; 500 ACRE TRACT, WITH TOWN-SITE, ON R.R., ONLY $42.50 ACRE IF TAKEN AT ONCE; 1000 ACRES IN SAME LOCALITY, NOT ON R.R. SELLS FOR $75 TO $80 ACRE. ALL NEAR ATWATER, and we can sell it for you so you can almost double your money right away, if sold in small tracts. Ask for particulars.

SQUARE DEAL FOR EVERY ONE.
DR. W. S. ROWLEY, 427 CHAMBER COMMERCE, LOS ANGELES, CAL.
Or, ATWATER, MERCED COUNTY, CAL.,
W. H. OSBORN & CO., Atwater, Merced Co., Cal. FARMERS AND SHIPPERS. 20

FOR SALE—
CAMPO VERDE COLONY
ORANGE LANDS.
ONLY $75 PER ACRE AND UP.

Why pay from $300 to $500 per acre for orange lands when you can buy Campo Verde acres at $75 per acre?

The tract lies in the heart of the famous Tulare county Thermal belt, where oranges ripen several weeks earlier than in Southern California. That means premium prices.

The culture and marketing of citrus fruits has reached such a state of organization that orange groves offer the best opportunity in the world for a safe, high-class investment.

Campo Verde not only offers a fine investment, but also offers a site for a home with ideal surroundings. Porterville is only 2½ miles away. P. E. Ry. runs directly through the entire tract and trains stop at Lois, within the Campo Verde grounds.

Call or write for literature, or come and talk it over with

VIRGIL A. PINKLEY,
Manager Campo Verde tract.
INTERSTATE LAND CO.
622 S. Broadway. 'Phone F1695 or Main 2020. 20

FOR SALE—

PRODUCING, FULL BEARING 'COTS AND PEACHES.

We offer for sale, in the choicest part of the celebrated San Fernando Valley, a 40-acre grove of fully-bearing apricot and peaches, in first-class condition and with every prospect for an extra heavy crop.

Located close to railroad and in a section where frosts are practically unknown.

This is no neglected, run-down proposition, but a first-class income ranch. The owner is retired from active ranch rent.

Splendid soil, no adobe, good house, barn, etc. Close to school, churches, stores, depot. Property is clear of incumbrance, so can make satisfactory terms. Price $250 per acre, less than the cheapest, poorest vacant land in many districts. This is a genuine snap.

THE G. H. A. GOODWIN CO., Inc.,
305-3 Central Bldg.
Members L. A. Realty Board. 8th and Main. 19

FOR SALE—
SPLENDID FARMING LAND.

The owners of a tract of land lying in one body, approximating 3,000 acres and being on the Santa Fe Railway in Tulare County, offer the same for sale at an exceedingly low figure if taken before February 1.

This class of land is selling all around us for from $80 to $100 per acre; water is easily available and a large canal crosses a portion of the land.

If taken before the 1st of March the land will be sold for $50 per acre, one-half cash, and the remainder in three years on mortgage at 7 per cent.

No better opportunity is presented to establish a fine dairy and sugar beet ranch, this property being tributary to two sugar beet factories, at Oxnard and no better than this brings $300 per acre, and this land will be similarly valuable in a few years.

The price given is the bed rock price, there being no commissions given to agents. Inquire of or write to the representative of the owner,

MILLER & MILLER,
508 Citizens' National Bank Bldg.,
Los Angeles, Cal. 21

FOR SALE—
A BARGAIN.

All or part of 117 acres, near the Santa Ana electric car line; good alfalfa land; water 15 feet from surface.

EASY TERMS.

F. H. BROOKS COMPANY,
215-16 Currier Bldg., 212 W. Third st.
Home A2242. Sunset Main 1911. 19

FOR SALE—
Country Property.

FOR SALE—

20-ACRE TRACT
NEAR FULLERTON, ORANGE CO.

17 ACRES IN
10-YEAR-OLD WALNUTS.
10-YEAR-OLD WALNUTS.

10 SHARES OF WATER STOCK OF THE A. U. W. CO.

PRICE $12,000.
PRICE $12,000.

ONE-QUARTER CASH, BALANCE YOU CAN PAY WITH CROPS.

JACOB STERN,
404 PAC. ELEC. BLDG. 19

FOR SALE—
THOUSANDS OF
ACRES
To Be Thrown Open This Month.

The eighth grand Home Extension opening will occur February 16. Attend the meetings daily and evening, ground floor, Chamber of Commerce, or write for the details of the Homeseekers' Club plan now being successfully operated for the eighth time.

Seven other great openings during the past four years have become the marvels of profit making experience for land buyers.

This Eighth Extension is all under irrigation ready to produce crops sufficient to pay for itself this year, and such an opportunity as this and our previous colonies cannot occur again, at the old time low wholesale prices.

CALIFORNIA HOME EXTENSION ASSOCIATION.
Ground Floor, Main Entrance,
Chamber of Commerce Bldg.,
Los Angeles, Cal.

FOR SALE—
WE WILL GIVE YOU A FARM and trust it and you to pay us from half of what it produces for you each year. This is a special proposition on a few of our best pieces of irrigated land in the Jordan-Atwater tract in the San Joaquin Valley. If you have confidence in yourself equal to our faith in the land, the bargain's made.

During the last ten days we have sold more land than we first intended to sell on this plan, but owing to the desirable class of settlers which we are getting on this plan and the class of improvements they are putting in, we have decided to continue the above offer for a few days longer. The rush for this land has been beyond all expectation. You must act quick.

CO-OPERATIVE LAND & TRUST CO.,
Branch office, Merced, Cal. 19

FOR SALE—
EL CARMEL
is situated 4 miles from the city; this beautiful tract is subdivided into tracts of 5 and 10 acres.

WATER

Has been developed and is conveyed over the tract by pipe and ditch lines; 4 shares of water stock with each acre.

SOIL

Is deep, rich and easy to work and will grow alfalfa, fruit, flowers, vegetables and oranges.

PRICE

$250 per acre and up; ¼ cash, balance on or before 1, 2 and 3 years.

F. H. BROOKS COMPANY,
215-16 Currier Bldg., 212 W. Third st.
20 Home A2242. Sunset Main 1911.

FOR SALE—ONE ACRE OR MORE, $300 and up per acre with water. Own a country home almost in the city.

Where else can you get land as well located for anything like the same money?

Buy this either for a home or as an investment, and you cannot go wrong, for good land close to a growing city, with good market will certainly increase in value more rapidly and be more salable than land in some out of the way place without the many advantages which this location offers.

Free tickets. Excursion every day.

INGLEWOOD RANCHO,
A2218. 330 S. Hill st. Main 6278.

FOR SALE—
SAN FERNANDO VALLEY SNAP!

We have for sale 40 acres of apricots and peaches, located three miles from the railroad station, in the best part of beautiful San Fernando Valley. Ground perfectly level, soil the very best, 7-room house, large barn, etc. Owner is offered $700 per year cash rent, in advance. If you are looking for a snap in deciduous fruit orchard, here is your opportunity. Price only $250 per acre.

THE G. H. A. GOODWIN COMPANY,
303-303 CENTRAL BLDG.
SIXTH AND MAIN STREETS.

FOR SALE—A NICE 10-ACRE RANCH, NO better ground anywhere, about 8 acres nearly full-bearing walnuts, very large, healthy trees on two sides; good 8-room house, barn; all kinds family fruit, oranges, etc.; 200 thoroughbred chickens; good horse, cow, buggy, wagon and all farming implements. Located in Orange county. Price for everything only $6500.

For this and other bargains in ranch property of any description and price see

ORANGE COUNTY REALTY COMPANY,
Tel. Main 239. Addr. 206 Wilcox Bldg., Second and Spring. 20

FOR SALE—
HEMET—HEMET—HEMET—HEMET.
A PROSPEROUS PLACE FOR PARTICULAR PEOPLE.

Great water system; climate unsurpassed, fertile soil; right altitude (1800 ft.) population THE BEST, fine hotel, banks, stores, electric, churches, opera-house, gas and electric plant, steam laundry, etc. Orange, Walnut, Olive and deciduous fruit lands. Before locating don't fail to see HEMET, better for you than wish you had later on. Address VALLEY REALTY CO., Hemet, Cal. 40 miles from Riverside. 21

FOR SALE—CHINO DISTRICT.

A snap; buy in a 20-acre tract of good alfalfa land; soil is a sandy loam; no alkali; good subsoil; water 140 ft. per sand; adjoins one of the finest alfalfa ranches in Southern California; for a few days at $85 per acre; terms, $500 cash, balance 5 annual payments, at 6 per cent. Do not put it off, act now. Get a move on you or you will regret it. Call or write for further information to the JAS. R. WATSON LAND CO., 129 S. Broadway, L. A. 20

FOR SALE—
HEMET—HEMET—HEMET—HEMET.
A PROSPEROUS PLACE FOR PARTICULAR PEOPLE.

Great water system; climate unsurpassed, fertile soil; right altitude (1800 ft.) population THE BEST, fine hotel, banks, stores, electric, churches, opera-house, gas and electric plant, steam laundry, etc. Orange, Walnut, Olive and deciduous fruit lands. Before locating don't fail to see HEMET, better for you than wish you had later on. Address VALLEY REALTY CO., Hemet, Cal. 40 miles from Riverside. 21

FOR SALE—CHINO DISTRICT.

A snap; buy in a 20-acre tract of good alfalfa land; soil is a sandy loam; no alkali; good subsoil; water 140 ft. per sand; adjoins one of the finest alfalfa ranches in Southern California; for a few days at $85 per acre; terms, $500 cash, balance 5

Classified Liners.

HOLLYWOOD—
For Sale, Exchange or

Hollywood, the ideal foothill
ing the city and the sea. H
s Angeles. 5-minute car service
re, population ...
ver painter Paul de Longpre and
ds of Hollywood's
ed views, information free
ll tickets to these wishing to
H. H. LIPPINCOTT & CO.
Branch Bldg., 6th and Main sts.

LET—5-ROOM MODERN, EAST
...month. C. H. LIPPINCOTT
...55 S. Spring st., LIPPINCOTT

SALE—$600 LOT, 19 IRON
...must sell. Address R. M.
OFFICE.

COVINA.

SALE—WE HAVE SEVERAL
...ves in orange and lemon
...Azusa, Glendora, Charter Oak
...Dumas district. Chas. H. Dumas
...as an investment of money, or
...you buy. ...
COVINA REALTY COMPANY.
...Box 126.

SALE—THE BEST ORANGE
...Southern California. Orange
...
POLLARD & HUTCHINSON.

ALHAMBRA.

SALE—BARGAINS IN ALHAMBRA
...beautiful tract, with cement
...ter, close to center of Alhambra
...2 left now at $750 each. We have
...lots with oranges on, and fine
...ing view. $1500 and up. Close
...ALHAMBRA REALTY CO.
...216 Commercial st.

SALE—WE ADVERTISE BARGA
...McLEAN & MARSH for
...Large, well-located lots, ...
...grounds. Large list ...
McLEAN & MARSH,
...304½ West Main st., Alhambra.
...car rar at Second st.

SALE—FOR RELIABLE INFORMA
...of any description in
...or in the San Gabriel Valley
...see BUTTERBAUGH, REALTY
...Phone FING, Main 3
...office, Black 1, Main 39.

SALE—AT A SACRIFICE,
...sl to 2 large lots, 50x150 ft. each
...lot on corner. Nothing
...desirable in Alhambra. Call at
...MILLER, 516 Grant Bldg.

SALE—5-ROOM HOUSE, WITH
...large grounds; price $3,500.
...WNER, P.O. 283, Alhambra.

SOUTH PASADENA.

SALE—ONEONTA PARK.
...beautiful modern home of 7
...oak floors, large mantel, ...
...garage, etc., everything
...fine street, large lot, ...
...orange and lemon trees, ...
...ground and located in this ...
...home within reach of ...
...the best ...
...67 H. W. Hellman Bldg.

SALE—BUY SOUTH PASADENA WAT
...Oneonta Park, new 7-room
...Second floors, furnace, ...
...NATIONAL INVESTMENT COMPANY
...Central Bldg., 6th and Main sts.

GLENDALE.

SALE—AN IDEAL COUNTRY HOME
...home, large, well arranged; ...
...and interior; acts well built, in
...lawn and shrubbery, on a large lo
...a barn and other outbuildings
...of full-bearing fruit trees; ...
...trade this fine property, but at the
...and at less than what it is really
...
PARKER & STERNBERG,
...and Blvd.

SALE—4 LOTS IN GLENDALE;
...2 on Brand Blvd.; street ...
...ing, or Mary st., $2125; ...
...$1750; Sunset HOLLYWOOD

SIERRA MADRE.

SALE—IN SIERRA MADRE, 5-ROO
...best location, PALMER & ...
...Merchants' Trust Bldg., city, or
...Sierra Madre.

SALE—I HAVE SOME OF THE
...to 10 acre ...
...Call and see me at 1
...Sierra ...

SALE—BUY OR RENT A HOME
...Madre. See STREET, at once.

CASA VERDUGO.

SALE — GENTLEMAN'S HOME
...Casa Verdugo, 7 rooms
...bungalow, high-class ...
...terms. Going East.
...HARRIELD, Casa Verdugo.

SALE—
Lemon or Orange Grove.

SALE—
...LATORS & BARGAIN SUNDAY
...C-ACRE WASHINGTON BOU
...GROVE AT JUST HALF ITS
...TOCK, AND ON EASY TERMS
...are 12 YEARS OLD; large, ...
...d free from scale. Not a ...
...sell one entire tract. ...
...RIGHTS.
...S A BEAUTIFUL AVENUE ...
...residential district ...
...a city in Southern California ...
...L. CITY CONVENIENCES, ...
...electric car line, electric ...
...esite, water system, ...
...YIELD A NET ANNUAL ...
...EXCEEDING 10 per cent ...
...Prices are extremely ...
...
...—5-ROOM HOUSE IN ...
...ge grounds; price $3,000, ...
...OWNER, P.O. 283, Alhambra.

SOUTH PASADENA

SALE—ONEONTA PARK.
...beautiful modern home of 7
...oak floors, large mantel, ...
...garage, etc., everything
...fine street, large lot, ...
...orange and lemon trees, ...
...ground and located in this ...
...home within reach of ...
...the best ...
...67 H. W. Hellman Bldg.

SALE—BUY SOUTH PASADENA WAT
...Oneonta Park, new 7-room
...Second floors, furnace, ...
...NATIONAL INVESTMENT COMPANY
...Central Bldg., 6th and Main sts.

GLENDALE.

SALE—AN IDEAL COUNTRY HOME
...home, large, well arranged; ...
...and interior; acts well built, in
...lawn and shrubbery, on a large lo
...a barn and other outbuildings
...of full-bearing fruit trees; ...
...trade this fine property, but at the
...and at less than what it is really
...
PARKER & STERNBERG,
...and Blvd.

SALE—4 LOTS IN GLENDALE;
...2 on Brand Blvd.; street ...
...ing, or Mary st., $2125; ...
...$1750; Sunset HOLLYWOOD

EXCHANGE—
Real Estate.

...Real Estate.

SIERRA MADRE.

SALE—IN SIERRA MADRE, 5-ROO
...best location, PALMER & ...
...Merchants' Trust Bldg., city, or
...Sierra Madre.

SALE—I HAVE SOME OF THE
...to 10 acre ...
...Call and see me at 1
...Sierra ...

SALE—BUY OR RENT A HOME
...Madre. See STREET, at once.

CASA VERDUGO.

SALE — GENTLEMAN'S HOME
...Casa Verdugo, 7 rooms
...bungalow, high-class ...
...terms. Going East.
...HARRIELD, Casa Verdugo.

SALE—
Lemon or Orange Grove.

SALE—
...LATORS & BARGAIN SUNDAY
...C-ACRE WASHINGTON BOU
...GROVE AT JUST HALF ITS
...TOCK, AND ON EASY TERMS
...are 12 YEARS OLD; large, ...
...d free from scale. Not a ...
...sell one entire tract. ...
...RIGHTS.
...S A BEAUTIFUL AVENUE ...
...residential district ...
...a city in Southern California ...
...L. CITY CONVENIENCES, ...
...electric car line, electric ...
...esite, water system, ...
...YIELD A NET ANNUAL ...
...EXCEEDING 10 per cent ...
...Prices are extremely ...
...
...—5-ROOM HOUSE IN ...
...ge grounds; price $3,000, ...
...OWNER, P.O. 283, Alhambra.

SOUTH PASADENA

SALE—ONEONTA PARK.
...beautiful modern home of 7
...oak floors, large mantel, ...
...garage, etc., everything
...fine street, large lot, ...
...orange and lemon trees, ...
...ground and located in this ...
...home within reach of ...
...the best ...
...67 H. W. Hellman Bldg.

SALE—BUY SOUTH PASADENA WAT
...Oneonta Park, new 7-room
...Second floors, furnace, ...
...NATIONAL INVESTMENT COMPANY
...Central Bldg., 6th and Main sts.

GLENDALE.

SALE—AN IDEAL COUNTRY HOME
...home, large, well arranged; ...
...and interior; acts well built, in
...lawn and shrubbery, on a large lo
...a barn and other outbuildings
...of full-bearing fruit trees; ...
...trade this fine property, but at the
...and at less than what it is really
...
PARKER & STERNBERG,
...and Blvd.

SALE—4 LOTS IN GLENDALE;
...2 on Brand Blvd.; street ...
...ing, or Mary st., $2125; ...
...$1750; Sunset HOLLYWOOD

EXCHANGE—
Real Estate.

...Real Estate.

FOR EXCHANGE—

One of the show places of California, nearly 40 acres, with large stone mansion, completely furnished, overwhelming views of ocean and mountains, infinite variety of trees, roses, shrubs and vines. Pure mountain water, swimming tank, deer park. An absolutely ideal country estate for a wealthy man of family. As a place to keep or recover health by natural methods or to bring up delicate children to rugged manhood, this place cannot be equaled.

All ready to move in.

Will sell or exchange for Los Angeles property and pay cash difference.

W. I. HOLLINGSWORTH & CO.,
312-314 Wilcox Bldg.

FOR EXCHANGE—

A particularly large, creamy corner on W. Ninth st., very close in. The non-resident owner will sell for half cash or will take half its value in city or country clear property, balance on long term mortgage at low rate. This is an unusual offering.

W. I. HOLLINGSWORTH & CO.,
312-14 Wilcox Bldg.

FOR EXCHANGE—

FOR EXCHANGE—CLEAR—About twenty-two acres land, almost certain to prove OIL bearing; located mile and half south of Palms; good alfalfa proposition; plenty water; want L. A. and assume not over $3000.

$2000—Fine new seven room story and half bungalow, Santa Monica; CLEAR; will assume to $1500 L. A. income.

$4000—Eight room house, close in, Santa Monica; good renter; CLEAR; assume $2000 for L. A. income.

$4500—Fourteen room furnished apartment house, Santa Monica; rents $60; mortgage $1500; want good L. A. for equity.

$2000—The corner, 15th, L. A.; clear; want cottage, Sierra Madre; must be clear.

$2000—Twenty-two room apartment, good Pasadena town, clear; assume $1000 L. A.

$4000—200 acres good land, poor buildings, Fairchild, Wis., clear; want L. A. and will assume some.

$2000—Two clear lots, lovely SPRING VALLEY district, OMAHA, Neb. Lady wants auto or real estate.

OWNERS, come in and see us; we have properties EVERYWHERE and can give you what you want.

We want GROVES and RANCHES.

DARLING BROS.,
Home A1365. 534 Merchants' Trust Bldg.

FOR EXCHANGE—

FOR EXCHANGE—

$10,000—20-ACRE RANCH AT DOWNEY, 20 SHARES OF WATER STOCK, 5 ACRES FULL-BEARING ORANGES; 3 ACRES EUCALYPTUS; 6-ROOM HOUSE, 2 GOOD BARNS, WINDMILL AND TANK; WATER PIPED TO HOUSE AND BARN. WILL EXCHANGE FOR CLEAR CITY PROPERTY, OR SELL ON EASY TERMS. SEE OWNER, 307 KERCKHOFF BLDG., COR. SIXTH AND MAIN STS. 19

FOR EXCHANGE—OR SALE—
$250-ACRE cultivated ranch in Sacramento Valley; out of flood district, Tehama county, for Southern California; this is a snap for party who will sell in small tracts.

IOWA FARM FOR SO. CALIFORNIA.

Choice business lot on Central ave. for house in city.

ORANGE GROVE FOR RESIDENCE.

White Steamer auto for bungalow or lot.

Phone— E. S. ORMSBY,
Main 3536. 307 Grand View st.

FOR EXCHANGE—$25,000. 25,000
50 acres at Norwalk, Cal., one-quarter of a mile from S. P. depot; two miles from Whittier electric, Los Nietos station.
6-room house, pumping plant, 25-H.P. Fairbanks-Morse, producing 125; large barn, windmill, corn crib, etc.
32 acres in alfalfa, 50 acres ready for alfalfa.
Mortgage $7500; want Los Angeles income for equity; adjoining acreage, not nearly so well improved, held at $400 per acre.
FRET-WHITE CO., 422 Citizens' National Bank Bldg. A1600, M. 7681. 19

FOR EXCHANGE—
$560—2 shares of Worthy & Strong Fruit Co. for lot or cash.
$1500—75 shares Pacific Sugar Co., any part for realty or merchandise.
$750—Grocery, a bargain, for lot or cash.
$4000—7½ acres in grapes, 6-room house, for cottage.
$6000—10 acres fine home, clear, for dwelling and casuros.
See H. D. WOOD, with
D. H. LINGLE & CO., 432½ S. Broadway. 19

FOR EXCHANGE—$25,000. 25,000
25 acres at Norwalk, Cal., 1-4 of a mile from Whittier electric, Los Nietos Station.
6-room house; pumping plant; 25-h.p. Fairbanks-Morse, producing 125; large barn, windmill, corn crib, etc.
22 acres in alfalfa; 30 acres ready for alfalfa.
Mortgage $7500; want Los Angeles income for equity; adjoining acreage, not nearly so well improved, held at $400 per acre.
FRET-WHITE CO., 422 Citizens' National Bank Bldg. A1600, M. 7681. 19

FOR EXCHANGE—
$560—2 shares of Worthy & Strong Fruit Co. for lot or cash.
$1500—75 shares Pacific Sugar Co., any part for realty or merchandise.
$750—Grocery, a bargain, for lot or cash.
$4000—7½ acres in grapes, 6-room house, for cottage.
$6000—10 acres fine home, clear, for dwelling and casuros.
See H. D. WOOD, with
D. H. LINGLE & CO., 432½ S. Broadway. 19

FOR EXCHANGE—$25,000. 25,000
25 acres at Norwalk, Cal., 1-4 of a mile from Whittier electric, Los Nietos Station.
6-room house; pumping plant; 25-h.p. Fairbanks-Morse, producing 125; large barn, windmill, corn crib, etc.
22 acres in alfalfa; 30 acres ready for alfalfa.
Mortgage $7500; want Los Angeles income for equity; adjoining acreage, not nearly so well

FOR EXCHANGE—CARPENTERS, ATTENtion. Will take clear lot or lots for my equity of $600 in 6-cr. lot and seven-room house near Agricultural Park. House needs painting, and repairing. Room to build another house. (Or rent.) on same frontage. A snap for the right man; Balance is easy. Call and we will talk it over. H. ZENAS TILLOTSON, 332 Bryson Bldg. 21

FOR EXCHANGE—NINE LARGE LOTS, close in, each value $16,000; mortgage $4000, held by bank. Equity $12,000. Will sacrifice equity for bungalow or other property. Must be free and clear. This property has been appraised by the bank. Will pay $2500 annually by investing $6000 in improvements. Want quick trade. Address OWNER, box 163, Venice, Cal. 21

FOR EXCHANGE—RIVERSIDE DISTRICT; a 200-acre alfalfa ranch; a sand loam soil; no hard ground; pumping plant, with 5 wells; close to good local market; in fine condition; cash price $225 per ACRE. Want Los Angeles income for all or part; this is clear property, and will give you a good trade, on honest values. E. A. MORGAN, 206 Delta Bldg. 'Phone F3071. 19

FOR EXCHANGE—
An 18-room apartment-house, renting for $60 per month; mortgage $2000, equity $6000; what have you to exchange? Will also give clear vacant if property and price suit.
EDWARD C. HYANS,
A3809. 223 Laughlin Bldg. 19

FOR EXCHANGE—
A lot, looking down Occidental blvd.; will exchange for house or lot, within this district. Harvard, Ninth and Fourth st. Lot is clear; price $2500. Will trade and will assume a mortgage.
EDWARD C. HYANS,
19 A3809. 223 Laughlin Bldg.

FOR EXCHANGE—25 ACRES, 1 MILE south of Norwalk, and 1¼ miles north of Artesia; 6-room house, large barn, fenced and cross-fenced, all in crops. 36-ft. 12-inch flowing well, price $7000, incumbrance $1200. Want $ or or house in modern bungalow up to $3000 to $4500, balance mortgage, or terms to suit. Address BOX 161, El Centro. 25

FOR EXCHANGE—OR SALE—20-ACRE farm, 5 miles northwest of Palmdale, near foothills; partly improved; $20 per acre, clear. This farm is best adapted to the raising of grapes, almonds, cherries, plums, pears and apples. See us at once. CALIFORNIA COLONIZATION CO., 139 S. Broadway. Both 'Phones. 19

FOR EXCHANGE—HAVE 5-ACRE FRUIT ranch, edge of good town, house, pumping plant, fine for chickens, worth $5000 cash; want small store building suited for barber shop, with living-rooms and lot on which it stands, in some good country town or suburban city. Write WELSHANS & COLE, 434 S. Hill st.

FOR EXCHANGE—
BONDS FOR CITY BUSINESS PROP-
ERTY.

High grade first mortgage bonds, amount $10,000 to $20,000; will exchange for improved or vacant business property or for first class residence. DICKINSON, 351 South Hill st.

FOR EXCHANGE — FINE BUSINESS COR-ner, 100x150 feet to 20-foot alley; improved with two buildings; cement walk and curb, on car line; near High School; price $3500; mortgage $2000; prefer Los Angeles property; what have you? THOS. NORCHOSH, Whittier. 19

FOR EXCHANGE—$40,000 HIGH-GRADE corporation stocks and bonds and $7500 new bungalow in Pasadena, city, country or orange grove property; will sell cheap or will consider up to $60,000. Give full particulars in reply. Address K, box 196, TIMES OFFICE.

FOR EXCHANGE—
10 half-acre lots on Venice Short Line, 25 minutes from Broadway; cement walks and curbs; water and shade trees. Will take mortgage $240; want Los Angeles improved to $25,000. Phone owner, 2728. ROBERT F. JONES,
Main 3252. 311 Pay Bldg. 20

FOR EXCHANGE—
IF YOU HAVE ANYTHING TO EXCHANGE OR SELL, WRITE US. RANCHES FOR CITY, COTTAGES FOR COUNTRY; CALIFORNIA FOR EASTERN.
MODESTO LAND CO.,
808 CROCKER BLDG.

FOR EXCHANGE — PHILADELPHIA, 3 houses, $9500; 10 lots, $15,000; incumbrance $6000, for Southern California. What Denver property (3 acres Valencia, orange)? New bungalow, $6500, Alfadera. EYKES-BOADWAY CO., 20 S. Raymond, Pasadena. 19

FOR SALE—
Miscellaneous.

FOR SALE—A BEAUTIFUL, PERFECT blue white diamond; weight about 1 4-4 carat. Also one about ¾ of a carat; 1 beautiful diamond cluster ring. I will sell these at about half their regular value. Call SOUTHWESTERN MORTGAGE & LOAN CO., 427 H. W. Hellman Bldg. 19

FOR SALE — FURNITURE, CARPETS, stoves and unpaired goods; cash or on ease; payments, if you need one piece or one house full, we will save you 1-4, old furniture taken in exchange for new. Largest dealers in the West. COLYER'S, 328-31 S. Main st. Phone F8171. Main 1117.

FOR SALE—
DESKS FOR LESS.
DESKS FOR LESS.
Office furniture is our specialty. Don't pay before seeing our stock. L. A. DESK EXCHANGE, 105 N. Broadway, opposite The Times.

FOR SALE—TIMES BRANCH OFFICE, 321 to 325 S. Spring st. Advertisements and subscriptions left at the new Spring st. office of The Times will receive as careful attention as at the main office. Competent clerks in attendance.

FOR SALE—SHOW CASES.
We carry the largest stock of new and second-hand show cases. Reasonable price and quick service.
WEBER SHOW CASE & FIXTURE CO.,
318-320 South Los Angeles st. 20

FOR SALE—VERY LOW POWER CREAM freezer, 5 globe electric drop lights, 2 vacuums, 2 seat buggy, physician's atomizer with pressure tank, gauge and pump. SKEELS BROS., 311 S. Main.

FOR SALE — NEW AND SECOND-HAND billiard and pool tables, bar fixtures of all kinds; easy payments. Send for catalogue. THE BRUNSWICK-BALKE - COLLANDER CO., 32; E. Third st.

FOR SALE—REFRIGERATOR FOR MEAT market, second hand, price $35; must move it at once. See Wolfe Blocks, counter with marble, scales, tools, etc. KIRCHNER SUPPLY CO., 130 N. Main st.

FOR SALE—YOUR CHOICE OF FINE POST-age with selection, lot of 1000 varieties, from Scotts catalogue prices. Also trade and buy stamps. W. H. ARTMAN, P5402; Broadway 1961, Gen. Del., city. 21

FOR SALE — 12 LARGE SECOND HAND SAFES, ALL BARGAINS AND AS GOOD AS NEW. THE CHENEY-WEST COMPANY, 311 S. LOS ANGELES ST.

FOR SALE—ONE TWO-STONE DIAMOND ring, Tiffany hand-carved setting, 1¾ carats; price $750; no trades; must be cash. Address M, box 176, TIMES OFFICE. 21

FOR SALE—DIAMOND RING, SOLITAIRE, pure white, perfect weight, 2 carat less 1-4; will take $85; need cash. 518 MERCHANTS' TRUST BLDG., 207 S. Broadway. 19

FOR SALE—A CALIFORNIA HOUSE TO BE moved, nine lots, 11 rooms with plastered ceiling. $40 will take. Call 1231 W. 12TH st. 19

FOR SALE — SEVERAL FINE SECOND-hand typewriters and tanks, why buy new? See us, save half. Office DEMMITT COMPANY, 120 N. Main, upstairs. 20

FOR SALE—GOOD BRIDGE, 17 FT. LONG, 5 ft. wide, also nickel-plated ledger fixtures. Inquire J. M. HALE CO., 341 South Broadway. 20

FOR SALE—CHEAP, 1 REMINGTON TYPE-writers, 1 fine wall case, Hall, American multigraph machine, 2 sewing machine motors, 4-9 HUNTINGTON BLDG. 19

FOR SALE—$15 WORTH OF CLASSICAL violin music, $25 if taken at once. Call 125 S. HIGHLAND AVE., Hollywood. Phones Sunset Hollywood 311; Home F7284. 21

FOR SALE—OR EXCHANGE, $100 PIANO bond; good for $100 on any new piano in the store, with 6 months' music lessons free. Call 13976. 21

FOR SALE—SCHELL DRESSMAKING form. A5603, ROOM 6, Belasco Theater Bldg. 21

FOR SALE—SAFE, LARGE SIZE, ALSO A few pieces of antique furniture. 312 E. MARKET ST. 19

FOR SALE—ONE EIGHT-FOOT, ALL PLATE show case. MARSHUTZ, 525 S. Broadway. 19

FOR SALE—200 TONS NO. 1 BARLEY HAY. F. D. HUDSON, Box 1, Rubidoux, Riverside, Cal. 22

FOR SALE—COOK STOVE, ONLY $12.50, nearly new, including waterback. PHONE MAIN 1272. 20

FOR SALE—GENT'S BICYCLE; COASTER; fine shape; $15. Office, DEMMITT WINDMILL CO., 120 N. Main. 19

FOR SALE—EMPTY OIL BARRELS, SOLID oak, suitable for oil; water tight. App.y MANAGER'S OFFICE, Times.

FOR SALE—100 YARDS RED BRUSSELS carpet, partly worn, 36c; piano, $150; 9 rooms furniture, downtown, $225. A4833. 22

FOR SALE—ELECTRIC COFFEE MILL AND platform scale. ANDERSON, 212 N. Main.

FOR SALE—IMITATION DIAMONDS, JUST like the real thing. Call and see for yourself. ROOM 206, Frost Bldg. 19

FOR SALE—CHEAP FUEL; APRICOT PIT shells, good as wood. $4 in ton, delivered. Phone SOUTH 1706. 20

FOR SALE—WIND MILL, IN GOOD CON-dition; no use for it. 216 AMERICAN BANK BLDG., Second and Broadway. 21

FOR SALE—NATIONAL CASH REGISTER, latest improvement in style; very cheap. 2414 SAN PEDRO, evenings. 21

FOR SALE—SHOWCASES, STORE FIX-tures, cheapest place in the city. 214 E. FOURTH ST.

FOR SALE — FURNITURE LOWEST CASH prices. AUCHMOODY'S, 515-18 S. Spring.

FOR SALE—NATIONAL FIREPROOF SAFE, CHEAP. ANDERSON, 212 N. Main st.

FOR SALE—NEW LAUNCH HULL 28x3; OR will trade for runabout. EAST 1739. 19

FOR SALE—SOME NICE GROCERY FIX-tures, very cheap. 2000 MAPLE AVE. 20

FOR SALE—
Miscellaneous.

FOR SALE—HERE IS A GOOD BUY! EV-erything in A-1 shape. Big bargain. Come early.

$ 1.00—Door panels, Irish points, good quality	$ .40
$ 1.00—Cocoa door mats, medium size	.53
$ 1.25—Child's nursery chairs, hardwood	.50
$ 1.35—Roman seats, mahogany frame	$1.00
$ 2.25—Sewing rocker, solid oak, durable	$1.50
$ 2.25—Lace curtains, good strong knot	$1.00
$ 2.50—Blankets, full size, big value	$1.75
$ 2.75—Carpet sweepers, steel frame, big value	$2.00
$ 2.75—Arm rocker, mahogany finish	$3.00
$ 4.00—Art squares, rom size, firm weave	$4.50
$ 6.75—Ladies' desk, golden oak finish	$5.50
$ 8.50—Kitchen safe, glass doors, big value	$6.75
$ 8.75—Morris chair, quartered oak	$7.00
$26.00—Cook stove, nickel trimmed, quick sign	$9.50
$11.75—Divan, mahogany finish, neat design	$9.50

J. M. OVERHELL, 709 S. MAIN ST.

FOR SALE — TIMES COOK BOOK NO. 3 ready today, and until the edition is exhausted, is placed on sale the largest, most elaborate and comprehensive cook book of the series issued by The Times.
The 313 recipes for hot Spanish and Mexican dishes and the hygienic department are big features of the publication. The recipes, brought out by The Times Prize Cooking Contest, are generally from Southern California housewives and noted chefs. Price 25c by mail 1c additional. Address THE TIMES, Los Angeles.

FOR SALE—BEAUTIFUL UPRIGHT PI-ano, in first-class condition; high-grade, standard-make; beautiful French walnut case, handsomely carved; 7 pedals; 3 stringe to each tone; complete, dust-proof action; full-length music rack; up-to-date in every way, and almost like new; handsome velvet throw and stool to match piano. Can furnish clear title of sale and guarantee. Original price $850, but will sell for only $195, and can arrange $5 monthly payments. 625 S. HILL ST.

FOR SALE—
YOUR PIANO OPPORTUNITY.
Why rent when you can get a fine upright at $4 monthly. We have several, nearly new, second-hand, all in excellent condition, which you can secure on these terms. Let us show you.
GEO. J. BIRKEL CO.,
345-7 S. Spring st.

FOR SALE—
Furniture.

FOR SALE—ON TIME PAYMENTS, FUR-niture, stoves, carpets, rugs and household goods. Also roll and flat-top desks. We will furnish your home or office complete. You can get as little as you want or as much as you want. OVERELL'S, 705, 707, 709 and 709½ S. Main st. THE BIG STORE.

FOR SALE—HOUSE FURNITURE OF EV-ery description, complete stock, low prices; office desks; rugs, showcases, counters, restaurant outfits. SKEELS BROS., 311 S. Main. 21

FOR SALE — WE RENT OFFICE DESKS, etc., and give option to apply rent on purchase at lowest prices. DESK EXCHANGE, 105 N. Bdway., Tel. A3809; Main 2709. 21

FOR SALE — LARGE ASSORTMENT OF new and second-hand goods; lowest prices. JAMES COLGAN & CO., 713-15 S. Spring st.

FOR SALE — FURNITURE OF 7-ROOM house, elegant and in first-class condition; rooms occupied. 250 S. FLOWER. Very close in; no car fare.

FOR SALE—FURNITURE OF NEW 5-ROOM tinted cottage cheap; piano, same bantams. 6131 ROOSEVELT DRIVE. New York car to Hamlet st.

FOR SALE—MATTRESSES AND COUCHES of any make; bargain in wardrobe couches; also iron beds. 709 W. SEVENTH.

FOR SALE — FURNITURE FOR FIVE rooms, for sale cheap. 342 TOWNE AVE.

FOR SALE — 5 ROOMS FURNITURE, cheap; fit rent; rent out-) rooms, $17.50, 1250 E. 20TH ST. rear

FOR SALE—COMPLETE FURNISHINGS OF four-room cottage, everything runs at auction, Saturday 10 a.m. 1250 E. 27TH ST. 19

FOR SALE—FURNISHED FLATS, SEVEN or fourteen rooms. 230 S. GRAND AVE.

FOR SALE—FURNITURE OF 5-ROOM FLAT, income $46; rent $30. 1151½ S. GRAND AVE. 19

FOR SALE — FURNITURE OF A 6-ROOM flat, $125; three rooms rented; rent $13.50; walking distance. 317 E. 16TH ST. 20

FOR SALE—OFFICE FURNITURE, ROLL-top desk, chairs and counter. 140 S. BROADWAY, ground floor. 20

BUSINESS CHANCES—
Miscellaneous.

FOR SALE—BAKERY, BRICK OVEN, RE-ceipts $40 a day; no delivery; large store and dwelling; cheap rent; cash $1000, or will trade $900. See my agent and make offer. STATE REALTY CO., 217½ S. Main st. 19

WANTED—EXPERIENCED BOOK-KEEPER with about $2500 to invest in established business; good opportunity for right party; must have A-1 references. Address M, box 38, TIMES OFFICE. 19

HOTEL AND OTHER PROPOSITIONS IN the great gold fields of Sylvanite, N. M. C. H. MORSE, Sect. Townsite Co., Sylvanite, N. M.

$4000 BUYS A LARGE LUNCH COUNTER and restaurant, 40 seats, cheap rent, long lease. Located 422 S. SPRING ST. Call today.

FOR SALE — NEAT LITTLE MARKET, everything new; cash trade; no delivering. Owner sick; must sell. Call 2315 GRIFFITH AVE.

RESTAURANT AT YOUR OWN PRICE; you are willing to give; must go East by Monday. Call today. 803 CENTRAL. 19
Well situated, 11 tables, counter.

FOR SALE—FRUIT AND PRODUCE COM-mission business, L. A. Market; price is right; must sell. Address OWNER, M, box 14, Times Office. 21

PHOTOGRAPH STUDIO, OLD ESTABLISH-ed place, good appointment for photographer with $600 to $1000 cash. Address K, box 217, TIMES OFFICE.

$750—FURNITURE AND LEASE OF 28 rooms and restaurant; new house; new furniture and a genuine money-maker. 230 S. BROADWAY, room 311, 207 S. Broadway. 3

$1000 TAKES STOCK, FIXTURES, LEASE and good will of country store. Big trade to be had; only location. Address M, box 14, TIMES OFFICE. 21

A FINE LITTLE STOREROOM AND FIX-tures for sale; have to leave the city; rent $20; everything complete; $45. 823½ S. FIFTH. 19

$1500 WILL BUY HALF INTEREST IN well-established office business; no take; full-est particulars to interested parties. Address M, box 5, TIMES OFFICE. 21

GROCERY STORE FOR SALE ON E. Ninth; good location; good stock; will sell at a bargain, $1,200. Telephone OWNER, Main 7321.

$250 WILL BUY A SPLENDIDLY LOCATED restaurant in thriving Los Angeles suburb factory town. Address M, box 64, TIMES OFFICE. 21

FOR SALE—MY INTEREST IN DYE AND cleaning works; good opportunity; price low. Ask for S. E. WOODWARD, 1636 W. Washington.

FOR SALE — PROSPEROUS GROCERY store, opposite school, extensive wagon route, 3 living-rooms attached; invoice. 'PHONE MAIN 8284.

HOTEL BARBER SHOP, 4 CHAIRS, GOOD business; reasonable rent; lease; very cheap; investigate; going to Nevada, 107 E. FOURTH ST. 19

FOR EXCHANGE—OR SALE—BUSINESS clearing $200 month, suited to man and wife. Call 1061 W. EIGHTH ST. 20

FOR SALE—MEAT MARKET. A BARGAIN; good location, long lease. Must sell at once. 2753 VERMONT AVE. 21

207 EAST FIRST STREET THERE IS A store for sale, got to be sold on account of sickness; good business place. 19

AMERICAN DISTRICT TEL. CO., NIGHT watch, fire alarms, burglar alarms. 118 W. 3d.

UP-TO-DATE CAFE, FURNISHED COM-plete, attached to well-known, high-class hotel. ROOM 311, 207 S. Broadway. 12

FOR SALE—A WELL ESTABLISHED DYE and cleaning business. Write or call for particulars. Address P. O. BOX 1542, San Diego, Cal. 22

WANTED—PHYSICIAN TO BUY PRACTICE in city, 2000 population; steady growth. Address M, box 198, TIMES OFFICE. 19

FOR EXCHANGE—OR SALE — BUSINESS clearing $200 month, suited to man and wife. Call 1061 W. EIGHTH ST. 20

WANTED — TO BUY RETAIL BAKERY anywhere out of Los Angeles. Owners only. Address L, box 187, TIMES OFFICE. 21

FOR SALE—STORE, SCHOOL SUPPLIES and confectionery. OWNER, 2725 San Pedro st. 19

IF YOU WISH TO SELL OR BUY ANY kind of business consult.
NOBLE, 726 Grosse Bldg. P5780.

FOR SALE—MANUFACTURERS' AGENCY; business and complete office outfit, $75. EXCHANGE BLDG., Third and Hill. 21

FOR SALE—FOUR CHAIR BARBER SHOP, good location. 105 E. COLORADO ST., Pasadena. 19

WILL PAY CASH FOR GOOD GROCERY store. Address M, box 86, TIMES OFFICE.

HAVE CASH BUYERS FOR ROOMING-houses and any good business.
J. D. BURKE, 726 Grosse Bldg. 19

SCHOLARSHIP IN LEADING BUSINESS college of Los Angeles for sale cheap. Address BOX C, Colton, Cal. 19

FOR SALE—RESTAURANT, GOOD LOCA-tion, good business, must sell; sickness. MOTHER'S KITCHEN, San Pedro. 19

LUMBER YARD FOR SALE—FINE LOCA-tion; good switch; will stand investigation. Phone HOME 12633. SOUTH 6426. 27

GOOD BUSINESS FOR SALE; PAYS $5 PER day, clear; I want to retire from business. 623 ½ BEACON ST., San Pedro.

PROMOTER WITH MONEY AND EQUIP-ment will finance a good invention. PRO-MOTER, box 92 TIMES OFFICE.

FOR SALE — TEA AND COFFEE BUSI-ness. Apply 1003 S. MAIN ST. 20

BUSINESS CHANCES—
Miscellaneous.

MAIN 2805. HOME P4621.
LEAHY & SON.
LEADING AGENTS.
SUITE 311-312-313½ SEVERANCE BLDG., SIXTH AND MAIN STS.

$800—WEST SIDE MEAT MARKET; 4 liv-ing-rooms, furnished; rent only $25; splendid fixtures, including Boynton computing scales, ice box 5x10x8, marble slab, 2 blocks, Osgood scales, new and in good condition; doing $40 daily; large yard for chickens; splendid bargain. See LEAHY & SON.

$550—CIGAR STAND; central location; good oak fixtures; a laundry agency; this corner is doing a nice business; the owner is selling on account of other business; the fixtures at $325 and cigars at invoice; for a quick sale this sacrifice will be made. See LEAHY & SON.

$800—BARBER SHOP; 4 chairs, 4 tubs; all doing capacity business; rent only $40; located in busy center; good lease; 1-3 cash, balance on time, or good exchange for value; you can buy this now at your own price; worth thing up to date and worth $1000. See LEAHY & SON.

$800—Will buy a ¼ interest in an old and well established lucrative business, which has lived through the hard times and now handling a large proportion of the business of its class. The owner of interest is sick and the business requires a more active man; knowledge of the business is not necessary as the remaining partner is thorough and needs an active partner.

$450—GROCERY; CASH; 3 living-rooms; rent only $16 monthly; groceries new and in splendid, salable condition; doing an all-cash counter business; a fine chance for a small family to make good living; thickly settled section; fixtures go with sale. SEE LEAHY & SON.

IF YOU BUY THROUGH US, WE PROTECT YOU AND GUARANTEE TITLE.
LEAHY & SON,
Cor. Sixth and Main sts. 19

TIMES COOK BOOK NO. 3 READY TODAY and until the edition is exhausted, is placed on sale the largest, most elaborate and comprehensive cook book of the series issued by The Times.
The 313 recipes for hot Spanish and Mexican dishes, and the hygienic department are big features of the publication. The recipes, brought out by The Times Prize Cooking Contest, are generally from Southern California housewives and noted chefs. Price 25c by mail 1c additional. Address THE TIMES, Los Angeles. 19

J. W. WEIGHTMAN & CO., 241 S. HILL. INVESTMENT DEPARTMENT.
Corner grocery store, having other business must sell or will exchange for lot or equity in small house.
Poolroom, one of the best propositions in town; do you want a money-maker? Lease, small rent.
Fruit, confectionery and cigars, good location and business; will take $150; worth over $300; next to schoolhouse.

ARE YOU LOOKING FOR A RARE CHANCE to enter highly paying, up-to-date business in center Los Angeles No small, cheap affair, but one of the finest. If you want to buy interest, handliar all branches of realty and renting better class realty and fire insurance business; will pay you more than $75,000 invested in store here. Party wants man with references. Sell interest $2000. See PHOENIX, 202 and 204 Grant Bldg. 21

AN UNPRECEDENTED OFFER. PARTY wanted with $1000 to $10,000 cash to take an interest with me in 4000 acres, of the choicest land, with water in California. Good fruit, alfalfa, and eucalyptus trees. For every dollar advanced I can assure you $10 to $25 in return. This will bear the strictest investigation. Address L, box 116, TIMES OFFICE

Classified Liners.

MONEY TO LOAN—
In Sums to Suit.

QUICK LOANS! QUICK LOANS!
STRICTLY SALARIED PEOPLE.
LOWEST RATES. EASIEST TERMS.
YOUR EMPLOYER NEVER KNOWS.
THE STATE LOAN CO.
421-422 Grosse Bldg., Sixth and Spring sts.
Open 9:30 to 4 p.m. Monday, Wednesday and Saturday evenings till 8 p.m.

TO LOAN—PLENTY OF MONEY
AT LOWEST RATES,
IN SMALL OR LARGE
AMOUNTS
ON CITY PROPERTY.
WRIGHT & CALLENDER COMPANY,
403 South Hill st.

MONEY TO LOAN—
Immediately available; $2000 and $1800, on city improved real estate.
SCHLOESSER & BARNETT.
Home phone F2529. 222-223 Central Bldg. 20

SALARY LOANS! SALARY LOANS!
NO INDORSERS. NO SECURITY. NO PUBLICITY. REBATES GIVEN.
THE NATIONAL LOAN CO.
519-520 Bryson Blk., Second and Spring sts.
Open 8:30 to 4 p.m. Also open Monday, Wednesday and Saturday evenings until 8 p.m.

WE MAKE A 60 PER CENT. BUILDING
loan and are practical builders.
MILWAUKEE BUILDING CO.
MILWAUKEE BUILDING CO.
MILWAUKEE BUILDING CO.
317 Wright & Callender Bldg.
Phones, F3275; Main 2775.

TO LOAN—$500,000 ON CHATTELS.
PATTON'S QUICK LOANS.
Generous loans on furniture, pianos, live stock, diamonds, real estate contracts, personal property; easy terms; confidential. Phone A2790. WATSON, 322 L. A. Trust Bldg.

TO LOAN—MONEY LOANED TO SALARIED people just on your own name; no other security necessary. Don't borrow until you see me; my system is the best for railroad men, clerks, book-keepers, street car men and all other employees; business strictly confidential. NEWTON CO., 706 O. T. Johnson Bldg.

TO LOAN—
$250,000.
MOYER & GILBERT,
613 FROST BLDG.
CITY LOANS. RANCH LOANS.
LOWEST RATES. PROMPT ATTENTION.
HOME A927. MAIN 5474.

TO LOAN—$800,000 ON REAL ESTATE.
Quick loans. Any security good. No red tape. Lowest rates of interest. Prompt appraisement. We draw all papers. Building loans a specialty.
Phone A2790. WATSON, 322 L. A. Trust Bldg.

MONEY TO LOAN—ON IMPROVED PROPERTY IN SUMS OF $500 TO $5000, AT CURRENT RATE OF INTEREST. NO COMMISSION.
METROPOLITAN BANK & TRUST CO.,
N.W. COR. 6TH AND SPRING STS.

MONEY LOANED. DIAMONDS, JEWELRY, pianos, mortgages, contracts, etc. Diamond loans a specialty. Loan our own money; lowest rates; prompt, private business; best references; established 6 years. H. T. REID & CO., 142 S. Broadway, suite 125. A1926.

$4,000 AT 7 PER CENT.
I want to place above amount on first mortgages right away. Will consider any amounts, $2500 up, on city improved. Give full description and I will call. Address M, box 171, TIMES OFFICE.

TO LOAN—$1500.
I have an even $1500 to loan at 8 per cent. on city improved property. Must be a value of 50 per cent loan on honest valuation.
Phone A2790. WATSON, 322 L. A. Trust Bldg.

PRIVATE MONEY, 6 AND 6 PER CENT.,
ON CITY OR COUNTRY REAL ESTATE;
STRAIGHT BUILDING LOANS. LOCKHART & BOS, 309 W. FIRST ST. MAIN 1473; A1473.

MONEY LOANED ON DIAMONDS, WATCHES, JEWELRY. We loan you more money, less interest, hold your goods longer than any one. Tickets issued. LEE BROS., 508 S. Main st.

MONEY TO LOAN—WE CAN PLACE $2000, $2500, $12,500, $13,000, $17,500, $20,000 OR $25,000 at 7 per cent. on close-in business property. DAVID BARRY & CO., 215 Union Trust Bldg.

MONEY LOANED ON DIAMONDS, JEWELRY. Liberal loans, lowest rates; every courtesy extended to our patrons. H. W. BRYON CO., 303 Lissner Bldg., 534 S. Spring.

MONEY LOANED—DIAMONDS, PIANOS, FURNITURE, WAREHOUSE RECEIPTS. YOUR MONDS DEPOSITED IN SAFETY VAULT; BANK REFERENCES. RESPONSIBLE. A.SOCT. 321 W. THIRD. ROOM 418.

MONEY LOANED SALARIED PEOPLE AND others without security; easiest payments; those in 63 principal cities. Save yourself time by getting our terms first. H. TOY, 600 Mason Bldg., Broadway and 4th.

MONEY TO LOAN—
up to $250,000 to loan on real estate and other good securities at current rates. Established 1886. LEE A. M'CONNELL & CO., 311-312 Douglas Bldg.

TO LOAN—
I have $100 to $3000 to loan on second mortgage security. Reasonable rates. C. H. BAREFORD, 713 Grant Bldg., 4th and Broadway.

MONEY LOANED SALARIED PEOPLE without security; notes bought; loans on stocks; bonds wanted. TRADERS' EXCHANGE, 131 Bryson Bldg. 'Phone Main 4870.

TO LOAN—WE HAVE MONEY TO LOAN in sums to suit at 6 and 7 per cent.
E. B. VAN HORNE & CO.,
A2141. Main 952. 508-509 Grant Bldg.

$50,000 TO LOAN IN SUMS TO SUIT; lowest interest; no delays; on first deeds and mortgages. GEORGE TAYLOR, 516 Bullard Bldg., 430 S. Broadway.

MONEY LOANED—
SALARIED PEOPLE. CONFIDENTIAL.
STANDARD LOAN CO., 205 HENNE BLDG.

$18,000—7 PER CENT—$2000 TO $5000 amounts, C. E. MOONEY, 420 N. Vine st., Hollywood, or 340 Wilcox Bldg. Broadway 4538.

$5040 CASH WILL BUY 600 SHARES OF the Western Eucalyptus Co.'s stock, worth $1 a share; must have immediate cash. G. W. YOUNGBLOOD, 406 S. Hill.

TO LOAN—MONEY ON MORTGAGE.
$20,000 FOR RANCHES AND CITY.
S. R. EARNEST & CO., 321 H. W. HELLMAN BLDG. MAIN 1555, A8751.

BLANCHE CROOKS,
418 MERCHANTS' TRUST BLDG.
LOANS TO SALARIED EMPLOYEES.
MAIN 4835.

I HAVE $1500 TO LEND ON IMPROVED city property. CHAS. H. BAREFORD, 713 Grant Bldg., Fourth and Broadway. A1130, Main 4555.

PRIVATE ESTATE MONEY TO LOAN ON city property only. $3000 up to $7500. HOME 'PHONE A1962.

MONEY TO LOAN ON DIAMONDS; MONEY LOANED SALARIED PEOPLE. H. K. MUSSER CO., 423 C. P. JOHNSON BLDG.

$1150 TO $1700. BUILDING LOANS. A7301, Main 3641. CLARK TRUSTEE, 800 Trust Bldg.

TO LOAN—SALARIED PEOPLE; NO RED tape; without indorser; confidential. WEST COAST EXCHANGE, 419 Henne Bldg.

MONEY TO LOAN ON APPROVED CITY property. Large amounts solicited. No red tape. MAIN 5927, A9183.

TO LOAN—MONEY AT 6 AND 8 PER CENT. on real estate. RAMEY & MOORE, 207 Mercantile Place. F7465; Main 8264.

$5000 OR ANY PART AT 7 PER CENT. for two or three years on improved city property. TOUSLEY; 10780 or 72846.

MONEY TO LOAN — $750, 7 PER CENT., without commission. Address M, box 96, TIMES OFFICE.

MONEY TO LOAN—$700, 5 PER CENT., private; no commission. Address M, box 71, TIMES OFFICE.

MONEY TO LOAN—7 PER CENT., PRIvate; no commission charged. Address M, box 17, TIMES OFFICE.

H. W. POINDEXTER, 409 WILCOX BLDG., loans money on real estate, large or small amounts. Building loans a specialty.

PAINSWORTH BROS. MAKE LOANS ON real estate. 218 LISSNER BLDG., 534 S. Spring st. F1269.

TO LOAN FROM $300 UP ON REAL ESTATE at reasonable rates. LARRIMORE & HEATH, 528 San Fernando Bldg.

MONEY TO LOAN—IF YOU WANT TO borrow see TAFT & GREEN, 319 W. & C. Bldg., Fourth and Hill.

MONEY LOANED, CONTRACTS AND MORTgages bought. A. McCALL, 314 Bullard Blk.

WILL LOAN $100 TO $500 ON VACANT lots. Call at 411 S. MAIN ST., room 517.

MONEY WANTED—
On Collaterals.

WANTED—$2000, 3 YEARS, 8 PER CENT., on lot and 2 houses, near 9th and Mateo st., valued at $3000. RICHARD & SON, 309 W. First.

WANTED—I WANT $5000 FOR 5 YEARS at 8% per cent.; on my new $15,000 apartment house NOWOOD HILL AVE. WESTON, 465 Lucas ave.

WANTED—$5000, 3 OR 5 YEARS, 10 PER cent. net, on sixty acres, well improved ranch, worth $15,000. Address owner, M, box 82, TIMES OFFICE.

WANTED—BUILDING LOAN $1000; LOT ON on 8th Place, near Figueroa. Principals only; MISS M. PLANT, 1360 San Julian st. Broadway 2426.

WANTED—CAN PLACE YOUR MONEY ON first-class mortgage, 7 to 12 per cent. LARIMORE & HEATH, 528 San Fernando Bldg.

WANTED—MONEY TODAY; WILL PAY $250 for the use of $850 for 60 days; security $25,000 real estate first mortgages; bonus $75. Call MARKS, 219 Citizens' Nat'l. Bank Bldg.

MONEY WANTED—IF YOU WANT TO LOAN see TAFT & GREEN, 319 W. & C. Bldg., Fourth and [illegible]

MONEY WANTED—
On Collaterals.

WANTED—MONEY ON FIRST MORTGAGES. $25—2 years, 10 per cent. net interest, payable quarterly, on corner lot 55x158, on Fremont and Marengo avenues, near Covina Junction, Pasadena short line; unimproved; value $1200.

$450—2 years, 10 per cent. net interest, payable quarterly, on lot 50x126 on Julien street, near New York street; value $600; improved with 5-room plastered house in good condition; value $1400; total value $2000. we have inspected this loan.

$500—2 years, 10 per cent. net interest, payable quarterly on lot 30x165 on Bishop street, Long Beach; value $1200; improved with California house, value $300; total value $1500.

$500—2 years, 10 per cent. net interest, payable quarterly, on lot 40x150 on Bonsallo street, near 18th street; value $800; improved with 4 room California house, value $200; total value $1100.

$600—2 years, 10 per cent. net interest, payable quarterly, on lot 40x150 on 39th street, between Compton and Parmalee avenues; value $600; improved with a 5-room house, value $600; total value $1200.

$600—2 years, 8 per cent. net interest, payable quarterly, on lot 40x100 on Thorpe avenue, between Cypress avenue and San Fernando road, near Daly; value $600; improved with 5-room house; value $2000.

$1600—2 years, 8 per cent. net interest, payable quarterly, on lot 40x125 on 43rd street, near Hooper avenue; improved with 5-room house; value $2250.

$1000, or eight years, 10 per cent. net interest, payable quarterly, on lot 150x150 on Duane street, Edendale; value $3000; improved with small house; value $250; total value $3250.

$1200—2 years, 8 per cent. net interest, payable quarterly, on lot 40x134, on 64th street, near Main street; value $1250; improved with 5-room bungalow, value $1750; total value $3275; $25 bonus for making this loan.

$1500—2 years, 8 per cent. net interest, payable quarterly, on lot 52x175 on Stephenson avenue, near Esperanzo st., Boyle Heights; value $800; improved with strictly modern 6-room bungalow, valued $2200; total value $3000.

$1200—2 years, 8 per cent. net interest, payable quarterly, on 3 houses and 2 lots at Kirkwood street and Sunset Boulevard; value $6200, Pasadena, Cal.

$1000—2 years, 8 per cent. net interest, payable quarterly, on lot 50x135 on Griffin avenue, between Avenues 41 and 44, value $1500; improved with a strictly new and modern 6-room bungalow, very fine, value $3000; total value $4500.

$2500—3 years, 7 per cent. net interest, payable quarterly, on lot 60x165, on Gramercy Place, near Ninth st., value $3000; improved with fine house, value $9000; total value $12,000.

$5000—2 years, 7 per cent. net, on lot 100x146 on Cherry st., between First and Fourth sts., corner lot, value $10,000; improved with fine mansion and fine gardens, value $5000; total value, $15,000.

$6000—3 years, 7 per cent. net, on lot 50x230 on Cherry st., between Pico and 16th sts., value $10,000; improved with 6-room bungalow and 8-room house, value $2500; total value, $12,500; rental, $40 per month.

$15,000—3 years, 7 per cent. net interest, on lot 50x130 on the corner of Grand ave. and 12th st., unimproved; value $40,000.

100 shares stock of Los Angeles, $170.
50 shares stock (preferred) Trustee Co., $975.

MATTHEWS & MATTHEWS,
The Leading Mortgage Loan Brokers,
505 Douglas Bldg., cor. Third and Spring.

WANTED—
MONEY ON THE FOLLOWING A-1 FIRST MORTGAGE LOANS.
$10,000—3 years, 7 per cent., 313 feet, E. Washington st. Valuation $25,000.

$6500—3 years, 6 per cent., on 20-room apartment-house, E. Fourth st. Valuation $27,000.

$6000—3 years, at 6 per cent., 50 feet on Central ave., between Seventh and Eighth. Valuation $15,500.

$4500—3 years, 7 per cent., 50 feet on S. Flower st. Trust deed. Valuation $10,000.

$2700—5½ years, 7 per cent., 50 feet on W. 25th st. Valuation $6300.

$1800—3 years, 7 per cent., 50 feet on W. 25th st. Valuation $6300.

See DEUEL,
WRIGHT & CALLENDER COMPANY,
403 S. Hill st.
Home 'Phone 10745. Main 8040.

WANTED—MONEY.
On good first mortgages in Kings and Tulare counties. Conservative valuation will not lender 9 per cent. per annum.
NEWPORT & MILNER,
204 Central Bldg.

WANTED—TO BORROW $10,000 ON ACREage security that will bring three times amount of loan under the hammer. This loan is of sufficient importance to justify borrowing at six per cent. net, and I absolutely cannot be had more than once in a lifetime. If you can furnish above amount immediately at six per cent. net with the full regular commissions and two and a half acres, worth $1500 shall be the reward. Principals only, with cash ready, need reply. Address M, box 26, TIMES OFFICE.

WANTED—MONEY TODAY; $1150 FOR 3 years, at 12 per cent.; first mortgage on $2500. Los Angeles improved; commission. Also want $3750 for 3 years, at 9 per cent.; first mortgage on $17,000 California improved; commission. Also want $5000 for 2 years, at 12 per cent.; first mortgage on $20,000 Los Angeles improved; commission. Call MARKS, 219 Citizens' Nat'l. Bank Bldg.

WANTED—$7500 AT 7 PER CENT. NET, 3-YEAR LOAN.
$40,000 at 6½ per cent. Secured by Improved income-bearing realty valued $70,000. Prefer to deal with principal only.
SCHLOESSER & BARNETT,
222-223 Central Bldg. F2529.

WANTED—$600 FOR 3 YEARS, ON 7½ acres at Strawberry Park; value $2500. $800 for 3 years, on 5-room cottage on Bellevue ave., worth $3500.
$400 on 1 acre and house at Burbank; value $2000.
J. BURRIS MITCHEL,
19 A1120. 519 H. W. Heilman Bldg.

WANTED—MONEY, $1500.
I have a gilt edge guaranteed trust deed for sale, which will net you 8 per cent. per annum, payable quarterly; that beats savings bank interest, does it not? See me promptly. Phone A2790. WATSON, 322 L. A. Trust Bldg.

WANTED—MONEY—$600.
I have a gilt edge guaranteed $600 mortgage for sale, which will net you 12 per cent. per annum. Isn't that better than savings bank interest? See me promptly.
Phone A2790. WATSON, 322 L. A. Trust Bldg.

WANTED—MONEY—
I have some gilt edge guaranteed mortgages which will net you 10 per cent. per annum, payable monthly. Don't you think that better than savings bank interest? See me promptly. Phone A2790. WATSON, 322 L. A. Trust Bldg.

WANTED—MONEY; $1500 ON NEW LOVEly cottage; choice location. Will pay 8 per cent. net and give trust deed; security absolute.
Phone A2790. WATSON, 322 L. A. Trust Bldg.

WANTED—IF YOU HAVE $1000 OR MORE and will invest it in building bungalows, I can make you as well as myself; am money, am a practical designer and builder, for appointment address Z, box 272, TIMES BRANCH OFFICE.

WANTED—$30,000, 3 TO 5 YEARS, APARTment, 5 per cent. net for first year, 7 per cent. afterward; principals only, as this includes agent's commission; close in; A-1 loan. Address F, box 79, TIMES OFFICE.

WANTED—MONEY TODAY; WILL SELL $1000 first mortgage for $1100 cash, due in 65 days; security $25,000; real estate; bonus $100. Call MARKS, 219 Citizens' Nat'l. Bank Bldg.

WANTED—FIRST MORTGAGE LOAN ON improved income city property, close in; in highest class location, $45,000; also $30,000, $10,000, $5000. T. WIESENDANGER, room 311, 207 S. Broadway.

WANTED—$5300; 3 YEARS, 7 PER CENT.; large lot, Coronado and Bellevue ave.; 12-room modern apartments; 3 5-room modern bungalows, value $13,000. GEORGE TAYLOR, 430 S. Broadway. Room 516.

WANTED—$5500 OR $2200 AND $1300, 3 years' mortgage; store building and four houses with business frontage; worth $15,000. MINTHORN, 1571 East Adams.

WANTED—I HAVE SEVERAL VERY good applications for loans, all 7 to 10 per cent. Address Z, box 283, TIMES BRANCH OFFICE.

WANTED—I WANT DIRECT FROM LENDer, $40,000 at 6 per cent. net, on income property, close in; valued at $200,000, for 5 years. HOME PHONE 72687.

WANTED—$500 TO $20,000, ON IMPROVED, close-in city property. T. WIESENDANGER, room 311, 207 S. Broadway.

WANTED—TO BORROW, $20,000 ON CLOSE-in business property. J. A. M'CUSKER & CO., 221 Wilcox Bldg.

STOCKS AND BONDS—
And Mortgages.

FOR SALE—LOS ANGELES CITY STREET Improvement bonds at a discount, so your money will earn you 8 to 14 per cent. Bet.
MATTHEWS & MATTHEWS,
1 505 Douglas Bldg., cor. 3d and Spring.

AMERICAN DIFFERENTIAL RY. AXLE 250 shares can be bought today at 15 cents. ROOM 213, Mason Operahouse Bldg. 'Phone A7212.

SELL ANY PART 20,000 GOLDFIELD BIG-Bee Peak stock, 10 cents. L. A. CRISLER & CO., brokers, San Fernando Bldg.

FOR SALE—250 SHARES QUALITY LAUNdry. Address L, box 88, TIMES OFFICE.

WILL BUY SOME ORDINARY STREET improvement bonds at a liberal discount. Call at 411 SOUTH MAIN ST., Room 517.

STOCKS AND BONDS—
And Mortgages.

COEUR D'ALENE MINING AND DEVELOPMENT CO.
A. J. RICHARDSON.
804 WRIGHT & CALLENDER BLDG.

We handle all Coeur d'Alene stocks. We are also now developing two of the most promising properties in the Coeur d'Alene district—the Idaho Lead Silver and the Snowstorm Extension.

Advise all holders of Reindeer stock to keep watchful eye on same.

The Whipple Mountain Gold and Copper Mining Company of San Bernardino county, Cal., have just let contract to extend the northwest crosscut to intersect the big vein on the north in this property. There is much activity now in Whipple Mountain district.

REYNOLDS & MANN—
445 and 446 San Fernando Bldg., 4th & Main.
Phones—Main 6248 and F1977.

WILL SELL—
400 Clara Consolidated..... Bid
19 Southern California Circuit Co.....$9.50
379 Southwestern Packing Co..... .50
100 P. B. Steifer ..... Bid
2000 Mt. Gaine ..... Bid
5000 Arizona Success..... Bid

TRADERS SHOULD BEWARE OF "NET" price, which usually includes three or four commissions; payment of regular commission and exchange floor trading is cheapest and safest. Further valuable information upon request. BLAGGE, member Los Angeles Stock Exchange, 322 Security Bldg. F2666.

$100,000 TO PURCHASE BANK STOCKS.
Cash for any good stocks or bonds.
Railroad stocks and bonds wanted.
Street improvement bonds wanted.
MATTHEWS & MATTHEWS,
505 Douglas Bldg., Los Angeles, Cal.

PUT YOUR IDLE MONEY TO WORK. GOOD live mining stock is better than any other kind of investment and Little Wonder is among the best of stocks for real bargains. Answer this ad. Address M, box 175, TIMES OFFICE.

WANTED—BUYER FOR $1,000,000 COREporation, owning eight gold mining claims, good location; no stock issued; fine opportunity for stock operator for very small money; communicate quickly. Address Z, box 215, TIMES BRANCH OFFICE.

THINGS ON WHEELS—
All Sorts.

AUTOMOBILES.

MITCHELL—
MITCHELL.
MITCHELL.
We sell nothing but Mitchells. Have sold nothing but Mitchells for five years, and we guarantee second-hand Mitchells same as we do new Mitchells. We have two Mitchell 4-cylinder runabouts and one 4-cylinder, 35-H.P. touring car and will quote snap prices on all. If you want a guaranteed car at a bargain price, call at once.
GREER-ROBBINS CO.,
21 1401 S. Main st.

FOR EXCHANGE—
Want automobile; will give equity of $1200 in 7-room 1½-story house; new, modern and up to date; hardwood floors; built-in buffet; fireplace; large rooms; all fenced; lawn and flowers; on 41st Place; price $4000; $900 payable $25 per month, balance straight mortgage. Rents for $25.
A2218. P. R. LONGLEY,
Main 6278. 230 S. Hill st.

FOR SALE — HIGH-GRADE AUTO RUNabout; this machine is fully equipped with top, windshield, speedometer, etc.; this machine on a loan and want to get my money out. Call today. SOUTHWESTERN MORTGAGE & LOAN CO., 427 I. W. Hellman Bldg.

TOURIST RETURNING TO NEW YORK this month, will sell at bargain his elegant seven-passenger, 8-H.P., 4-cylinder automobile, nearly new, and in pink of condition; no trades considered. Demonstration by appointment. A. J. WELLS, owner, 107 Union ave. Home 52603.

WILL SELL MY FOUR CYLINDER FORD RUNABOUT, in good condition, with $75 worth of extras; cost about $450. This is a bargain to close out at once.
FOSTER, 903 Union Trust Bldg. Home Phone F7893.

FOR SALE—1908 SPECIAL ROADSTER, 40 H.P., in good running order; very attractive; seats 2 or 4 passengers. Unique rear folding seat; speedometer; 5 new tires, tools, etc. Cost $2250. Price $1250. Call after 10 a.m. 625 N. MAIN ST.

FOR SALE—A 4-CYLINDER 5-PASSENGER Franklin, or can be used for a runabout, car newly painted, and in excellent repair; tires almost new; will be sold this week for only $400. 122 E. NINTH ST.

BEAUTIFUL 7-PASSENGER TOURING CAR with full equipment; run less than 4 months; a good buy for anyone who wishes a high-grade running motor of standard make. S.W. COR. PICO AND HILL STS.

WANT AUTOMOBILE IN TRADE FOR 10-acre tract of bottom land about 10 miles; produce; prefer runabout; must be in good condition. Address M, box 53, TIMES OFFICE.

$1750—ALMOST NEW OLDSMOBILE, 7-h.p. touring car; top and fully equipped; positively first-class shape; a bargain. PIONEER AUTO EXCHANGE, 607 W. Seventh.

FOR SALE—$300; A 4-CYLINDER 5-PASSENger Maxwell runabout; detachable tonneau; in good strong car. Can be seen at 122 E. NINTH ST.

$250—TODAY; BABY REO WITH JUMP seat and top; new tires, etc.; first-class condition; must be sold; worth $350. PIONEER AUTO EXCHANGE, 607 W. Second.

SEVEN-PASSENGER LOCOMOBILE, IN perfect condition; with top and full equipment; fully guaranteed for quick sale. H.W. COR. PICO AND HILL STS.

$750—WHITE STEAMER; 1906 MODEL; top and fully equipped; fine condition; worth $1000; owner forced to sell. PIONEER AUTO EXCHANGE, 607 W. Seventh.

BUICK "WHITE STREAK" '08, WITH TONneau; guaranteed mechanically. See it at HOWARD AUTOMOBILE CO., 1806 S. Main st.

FOR SALE—$250; 2-CYLINDER, 5-PASSENger Tourist; in good order; if you are looking for a good bargain, see this car before you decide to buy. 122 E. NINTH ST.

$3225—THIS WEEK; CADILLAC; LIGHT 5-passenger touring car; first-class condition; act quick. PIONEER AUTO EXCHANGE, 607 W. Seventh.

WANTED—SOME ONE TO RENT ME HIS 5-seated touring car for 4 or 5 weeks, with or without services of owner. Phone A7362, or MAIN 2337.

$1500 BUYS 1909 ELECTRIC VICTORIA for sale, which will set you back. See me at once. Don't miss this bargain. Coast must sell. 'Phone Home 21253. 1449 CONSTANCE ST.

FOR EXCHANGE—A NEW AUTOMOBILE; want good oil or mining stock or lot worth $1350. STEWART & JOHNSON, 426-8 Mason Blk.

$2200 TODAY; 2-CYLINDER RAMBLER touring car; 5-passenger; fine condition; worth $2500. PIONEER AUTO EXCHANGE, 607 W. Seventh st.

FOR SALE — $900; A 4-CYLINDER 5-PASsenger MITCHELL, with top. This is a splendid car, in guaranteeing order, and a bargain. Come and see. 122 E. NINTH ST.

I HAVE TWO AUTOS—WOULD LIKE TO sell 2-cylinder, 5-passenger Rambler, in fine condition. E. S. HARWOOD, La Casa Grande, Pasadena.

FOR SALE—$2000; 7-PASSENGER LOCOMOBile, fully equipped and in good condition; for this bargain price. Call 122 E. NINTH ST.

$3500—THIS WEEK, CADILLAC RUNAbout, with rumble seat; first-class condition. PIONEER AUTOMOBILE EXCHANGE, 607 W. Seventh.

OR TYPE E, LOCOMOBILE, WITH TOP; almost new; an opportunity to get a bargain. S.W. COR. PICO AND HILL STS.

FOR SALE—5-PASSENGER FRENCH-AMERican; first-class condition. MOUNTAIN BROS., 952 S. Main st.

$1800—POPE-HARTFORD TOURING CAR; first-class shape; not a scratch. PIONEER AUTO EXCHANGE, 607 W. Seventh.

FOR SALE—OR TRADE. GOOD 16-H.P. Union automobile. 4520 CENTRAL AVE.

WANTED—AN AUTO TOP, SUITABLE FOR 5-passenger touring car. 'PHONE F1729.

FOR SALE—5-CYLINDER RAMBLER, GOOD as new. 'PHONE WEST 3498, evenings.

BUGGIES, PHAETONS, RUNABOUTS.

FOR SALE—BUGGIES, WAGONS AND VEhicles of all kinds, for less than factory cost. Our line is complete and there is no use quoting a few special prices as all prices are below the lowest prices for the same grade of work. We purchased this stock from the trustee of the Advance Buggy Co., at our own figure, and are selling at prices unheard of in the vehicle trade. Seeing is believing. Come and investigate and we will save you money. CAPITAL CARRIAGE CO., 12th and Main. Phone F7417; Main 7925.

FOR SALE—VEHICLES OF ALL KINDS. Pleasure and business. Rubber tire runabouts, $62.50 and up. Surreys, $85 and up. Business concords, $52.50 and up. Large stock harness. Easy terms if wanted. ARNOTT & CO., Inc. 112 to 118 S. Los Angeles st.

FOR SALE—HIGH-GRADE RUBBER-TIRED runabout, harness, ropes and whip; I will sell this for exactly what I took it at on a loan. If you are looking for a snap, call at once. SOUTHWESTERN MORTGAGE & LOAN CO., 427 I. W. Hellman Bldg.

FOR SALE—FINE BUGGY, AUTOMOBILE seat, cushion tires, nearly new. Bargain. 4331 SOUTH FLOWER ST.

BICYCLES AND INVALID CHAIRS.

INVALID CHAIRS FOR RENT. EAMES TRICYCLE CO., 1202 S. Main. Phones.

FOR SALE—BICYCLE, GOOD AS NEW. 513 S. GRAND AVE.

THINGS ON WHEELS—
All Sorts.

WAGONS AND CARTS.

FOR SALE—TOP PANEL WAGONS, FIFteen styles, $130 to $210. Best style, finish and assortment in city. Installments if desired. ARNOTT & CO., Inc., 112 to 118 S. Los Angeles st.

FOR SALE—HEAVY TEAMING AND CONtractors' wagon gears; 3¼-inch axle; $35. Largest stock and lowest price. Easy terms. ARNOTT & CO., Inc., 112 to 118 S. Los Angeles st.

MOTORCYCLES.

FOR SALE—OR TRADE; 2 INDIAN AND 1 Reading Standard motorcycles; almost new. 4329 CENTRAL AVE.

LIVE STOCK FOR SALE—
Horses, Cattle, Mules, Etc.

FOR SALE—A PAIR OF BLACK HORSES, WEIGHT 2200; SOUND; WORK SINGLE OR DOUBLE. $175. ALSO ONE PAIR OF BROWN HORSES, WEIGHT 2100; WORK SINGLE OR DOUBLE. $150. ONE NICE BLACK MARE, BUGGY AND HARNESS FOR SALE CHEAP TO RIGHT PARTY. AND SEVERAL GOOD CHEAP HORSES, HARNESSES AND BUGGIES. CALL 721 SAN PEDRO ST.

FOR SALE—22 HEAD OF GOOD HORSES and mares, 4 to 8 years old, weight from 1000 to 1500 pounds; this stock must be sold to settle Charles Jones's estate. If any one wants good straight horses, don't buy before looking at this stock, for they will be sold at a sacrifice. Call at FEED YARDS, 847 Mission Road, opposite the County Hospital.

FOR SALE—2 GENTLE HORSES, GRAY horse, weight 1100 pounds, and gentle, work any place, stand on weight; price $65; bay mare, weight 900 pounds, free driver and gentle, single and double and sound; price $55; been used on delivery wagons. Apply today at SUBURBAN BAKERY, upstairs, 4617 Moneta ave.

FOR SALE—PAIR OF HORSES, 7 AND 8 years old; BLACK 1225; SOUND AND GOOD WORKERS; WEIGHT 2200. ONE FINE SINGLE DRIVER, FAT AND SOUND, CITY BROKE; PRICE $125. ONE BIG CHEAP TEAM, WEIGHT 2400; PRICE $125. 534 CENTRAL AVE.

FOR SALE — ONE BLACK HORSE, WT. 1250; TRUE TO PULL; PRICE $70. ONE LIGHT DELIVERY MARE; SOUND; PRICE $35. ALSO ALL KINDS OF HARNESS, BUGGIES AND WAGONS, CHEAP. 534 CENTRAL AVE.

FOR SALE — HIGH CLASS HARNESS horse, 7 years, 15½ hands, 1000 lbs; stylish, gentle, best mannered horse in town; lady can drive; also rubber-tired Stanhope and phaeton, harness, saddles, 1130 ORANGE ST. Home 51998.

FOR SALE—PAIR OF HORSES, 3 AND 9 YEARS OLD; PRICE $325; SOUND; WT. 2200; GOOD WORKERS. ALSO ONE PAIR MARES, 8 AND 9 YEARS OLD; PRICE $300; SOUND; WEIGHT 2200. TRUE. CALL 558 CENTRAL AVE.

FOR SALE—SPAN 2500-LB. HORSES, GOOD as ever walked; work any place; cost me $350; sell for $275; my work is finished; also 2 new wagons. 1415 MADISON AVE. Phone 50186.

FOR SALE—2 PLUG HORSES, ABSOLUTEly gentle, weigh about 1100 lbs. each, true to work anywhere. Price $125 and $90. Can be seen at 767 SAN PEDRO ST. Herman Chase.

FOR SALE—BLACK MARE, 8 YEARS OLD, with horse colt 1 month old; family horse; fine cooking, gentle; selling because out of city; can be seen at ROSEDALE STABLES, Washington ave. Ask for Mary.

FOR SALE—BLACK MARE, WEIGHT 900 pounds; chunky-built, sound, gentle, 6 years old; good driver; well city broke; stand with weight; price $45. Call at FEED YARD, 1704 Main. W. Williams.

FOR SALE—A VERY HANDSOME 900-LB. 5-year-old horse, gentle for lady, rides and drives, $75; a bargain; rubber-tired runabout and harness, $40. 1015 W. SEVENTH ST. Main 2828.

FOR SALE—BAY MARE, WEIGHT 1050 pounds; 7 years old, sound, gentle, work single and double; true to pull; city broke; will stand on weight; been used on laundry wagon; price $75. 1704 S. MAIN.

FOR SALE—SPAN OF BLACK COMBINAtion horses, weight 2200 lbs.; one pinto driver, 5 years old, 1150 lbs., perfectly gentle. At 1147 S. SAN PEDRO ST., rear. 19

FOR SALE—4-GALLON JERSEY; FRESH; very gentle; also 5-gallon Jersey, fresh; must sell today; will exchange for small milker. 7122 E. MAIN ST.

FOR SALE—GOOD 1100-LB. 5-YEAR-OLD bay horse; sound, fat, true worker anywhere; gentle; $55;; also 950-lb. 12-year-old bay mare; good worker, $35. 3727 DOWNEY AVE.

FOR SALE—BARGAIN; GOOD RANCH OR delivery team, in good order; weight 2500; true and gentle. Call today, 620 E. SEVENTH ST.

FOR SALE—CHEAP, RANCH HORSE, 1200 lbs.; work any place; good puller; gentle, single or double; price $65. Call today. 1704 S. MAIN.

FOR SALE—950-LB. MARE; GOOD HARness and delivery wagon, $50 if sold today. 678 E. 37TH ST. Take San Pedro-st. car.

FOR SALE—RELIABLE, STRONG DELIVery or ranch horse, 1000 lbs., $75. FURNITURE STORE, 1970 E. First st.

FOR SALE—FRESH JERSEY, GIVING 5½ gallons strained milk. 115 WEST 20TH PLACE.

FOR SALE—MARE, 9 YEARS OLD, ALSO wagon, harness and buggy. 533-535 W. THIRD. Must be sold.

FOR SALE — FINE SOUND DRIVING horse, buggy and harness; a bargain at $50. 1319 S. OLIVE.

FOR SALE—BEST SILK HAIRED PEDIgreed Cocker Spaniel dog, 9 months old; cheap to good home. 126 E. AVE. 27.

FOR SALE—PAIR ALL-PURPOSE MULES, weight 2400 pounds; good workers; cheap for the money. 2115 S. 530 E. Phone Main 8741.

FOR SALE—HORSE, WEIGHT 1230, GOOD for all purposes. 771 E. 15TH ST.

FOR SALE—HORSE AND BUGGY, CHEAP, 115 S. OHIO ST. Home 54184.

FOR SALE—HORSE, WAGON, HARNESS, $90. 1324 NEWTON ST.

FOR SALE—FRESH COWS, YOUNG, BIG milkers. 4719 CENTRAL AVE.

LIVE STOCK FOR SALE—
Poultry, Birds, Dogs, Etc.

FOR SALE—EGGS OF FINE LAYING strain Rhode Island Reds; been laying all winter; Mammoth Pekin ducks, pure white; Emden geese; finest for table and feathers. Both phones. LESLIE GAY.

FOR SALE—LIGHT BRAHMA CHICKENS; if you want a fancy breeding pen, here is a chance; you can make your money back in 30 days; for setting eggs. 266 E. VERNON AVE. Main 6717, A8755.

FOR SALE — M'FARLAND WHITE LEGhorn eggs for hatching; $1 per setting; $5 per 100. MOUNT HOLLY POULTRY YARDS, 1815½ Rosetta st., Hollywood. Phone 639.

FOR SALE—ALL KINDS OF THOROUGHbred small dogs, birds, cats or chickens bought, sold or exchanged. 4515 PROSPECT AVE.

FOR SALE—EGGS FOR HATCHING FROM prize-winning R. I. Reds, single and rose-comb; also in hundred lots. Home 29716, during day call F7121.

FOR SALE—RHODE ISLAND RED COCKerels, $1.50 up; eggs from choice pens, White Minorca and Reds. Phone EAST 2251.

FOR SALE—4 HANDSOME SILVER PENcilled Wyandotte cockerels, thoroughbreds; $2 each. 210 E. 61ST.

FOR SALE—BEST SILK HAIRED PEDIgreed Cocker Spaniel dog, 9 months old; cheap to good home. 126 E. AVE. 27.

LIVE STOCK WANTED—
Of Various Kinds.

WANTED—EXCHANGE LOTS OR ACREage for good work horses or mules, wagons and harnesses; will give good exchange for good stock. M. H. HANNAS, 227 Laughlin Bldg. A7826.

WANTED—TO PURCHASE 1500 TO 1600-LB. horse; sound, and good worker; 6 to 10 years old. CALIFORNIA INDUSTRIAL CO., Fourth and Mateo sts.

WANTED—SETTING HENS, ANY NUMber American breed preferred. C. A. TILLOTSON, 4412 Gramercy Place. R. F. D., No. 21 H.

WANTED—TO BUY CALVES, BEEF COWS, bulls. JULIUS BACK, 3621 Maple ave. Home 21949; South 2887.

WANTED—YOUNG SOUND 1200 OR 1300-LB. leaser. L. P. BROWNE, Santa Paula, Cal.

WANTED—LIVE STOCK TO PASTURE. H. M. LORD, Huntington Drive, Pasadena Short Line, near city limits. Tel. East

FEBRUARY 19, 1909.

INSURANCE WORLD.

The insurance companies that pay windstorm claims are getting an abundance of notices of damages as the result of recent tornadoes. Experts estimate that the wind damage alone in Kansas and Nebraska will be $500,000 each, with $300,000 in Missouri and large amounts in four or five other States. This does not take into account the heavy fire loss which resulted from the storms, as in Oklahoma alone during the storm days it raged being estimated at $1,000,000.

Dr. Irving Fisher, of Yale University, proposes the expenditure of money by life insurance companies in a campaign of education to improve hygienic conditions throughout the United States, and gives as his justification for this suggestion that a practical application of all the results now known to modern hygiene would increase the span of human life in America more than fifteen years, or over one-third. This decreased mortality, he says, would so lessen the cost of insurance that the returns to policy holders would be many times more than the original expenditure.

According to the annual report of Insurance Superintendent Kelsey of New York, the insurance companies more than support the insurance department. The law provides that the expense of the department shall be assessed upon the insurance companies each year. For 1908, Superintendent Kelsey says the department collected $389,600 from the companies for that purpose, and expended $178,000, which meant that a surplus of $214,600 was put into the State treasury. The excess of these collections over disbursements during the last forty years is $2,500,000. Then there is the tax on life insurance premiums established by law in 1901, the total of which, added to the regular assessments, makes an aggregate of $3,500,000 taken from the insurance companies beyond the cost of maintaining the State insurance department.

The Ohio tax on life insurance companies has been declared illegal by the Supreme Court in the case of the Mutual Life Insurance Company vs. the State of Ohio. The decision says that foreign insurance companies are not exempt from the tax on their premiums so long as the premiums are forwarded to the New York or other home quarters of the companies out of the State.

The provision of the Oklahoma constitution providing that every corporation licensed in the State must furnish a complete list of its stockholders with the amount of their holdings has been construed by the Attorney-General as applying to insurance companies the same as to industrial companies, though it was aimed at the Standard Oil Company and railroad corporations.

NO SUCCESSOR TO ANGELL.

President Suggests Title of Emeritus Rather Than Chancellor to Be Gracious.

[BY DIRECT WIRE TO THE TIMES.]

ANN ARBOR (Mich.) Feb. 18.—[Exclusive Dispatch.] That the tenure of the chancellorship of the University of Michigan has not been absolute is probably due to President Angell himself. It was learned here that Dr. Angell, with his usual courtesy and tact, has said that he prefer the title of president emeritus to that of chancellor, because "the title of chancellor is full of superiority; while that of emeritus implies nothing that does not mean."

Said one of the faculty close to Angell: "The president feels that he might be hard pressed by the man they may decide upon as his successor, if there was to be a chancellor at Michigan. If assured that Angell will stay, however, it will be well and the duties that the either title would be the same."

Among the names mentioned as possibilities are: John Findley, president of the College of New York; Senador D. J. Hill, Prof. Jenks of Cornell, Prof. Andrew McLaughlin, Prof. James Angell of the University of Chicago, Prof. Gay and Prof. Taussig of Harvard and Elmer Dover, former United States Commissioner of Labor, and James Garfield of Washington.

OBITUARY.

Grand Duke Vladimir Alexandrovitch.

ST. PETERSBURG, Feb. 18.—Grand Duke Vladimir Alexandrovitch died here yesterday. The Russian court, which had just emerged from mourning over the death of Grand Duke Alexis, has been plunged again into gloom and the festivities of the carnival week have been brought to a close by the death of Grand Duke Vladimir. One of the physicians who attended the Grand Duke this afternoon and spoke most reassuringly of his condition. Half an hour later, while taking tea with the members of the household, he was seized with a cardiac spasms and died almost instantly. The grand duke's priest arrived. The Grand Duke Cyril was with him, and the Grand Duke Boreas and Grand Duke Andrew, crew, arrived a few minutes later. The Emperor, on learning of the death of his favorite uncle, proceeded immediately by special train to St. Petersburg.

An Economical Season.

On a sunken reef 250 feet distant from Stornoway lighthouse is a red and white beacon which warns mariners of danger. The help of a light which is only seen when the beacon is a cone of red glass surmounted with a hollow cylinder containing a glass prism. The prism refracts the light from the lighthouse and permitted from the lighthouse, thus giving the optical delusion is marvelous. Mariners naturally suppose that there is a lighted lamp on the beacon, and many of them will not be aware otherwise. But the object of the prism is attained when the navigator sees the reflected light, which is the only perilous rock below. This beacon has been in use more than half a century, and since it was fixed in place improvements have been placed in other beacons to make clear points of danger.—(Technical World.

LOCAL TRAVELERS.

Los Angeles People Who Are Entertained at Hotels in Other Cities.

[BY DIRECT WIRE TO THE TIMES.]

NEW YORK, Feb. 18.—[Exclusive Dispatch.] The following Los Angeles people registered tonight at New York hotels: J. B. Penniman; Manhattan. J. D. [illegible]

IN CHICAGO.

CHICAGO, Feb. 18.—[Exclusive Dispatch.] The following Southern Californians registered in Chicago hotels: Gale, Virginia; Pasadena.

SHIPPING—

REDUCED RATES ON HOUSEHOLD GOODS to all points, and to Europe. JUDSON FREIGHT FORWARDING CO., Central Bldg., 4th and Main sts. Phone F1467, Main 7.

BOILERS—

And Boiler Work. A. BOILER WORKS, [illegible] ers and tanks. [illegible] ers. 129 REDONDO ST. [illegible]

SUNDAY, FEBRUARY 19, 1909. Los Angeles Daily Times. 13

SECRET SERVICE.

ST CHIEF CALIFORNIAN.

Lafayette Baker Served Under Lincoln.

Long Experience as Spy During War.

Capture of Assassin J. Wilkes Booth.

[illegible] days of the War of the Rebellion fell the honor of being the first national chief of the secret detective bureau. The man called to head this most important [illegible] of the government was Lafayette C. Baker, who [illegible] Dakota West in 1859, coming [illegible]. He was an active [illegible] the Vigilance Committee at [illegible] in 1856, and until 1861, [illegible] remained in the East but a [illegible] But at the very moment [illegible] to return to the Pacific [illegible] of war startled the [illegible] common with the loyal [illegible] the North he decided to [illegible] own business schemes and [illegible] troubled country.

[illegible] April, 1861, that Mr. Baker [illegible] Washington for the purpose [illegible] in the defense of his country. He had an interview with [illegible] who was then in command [illegible] of the United States. [illegible] this interview was George [illegible] of California, and at that [illegible] were laid for a visit to [illegible] by Baker to the Confederacy. In pursuance of [illegible] started on July 11 for [illegible] the purpose of learning [illegible] the locality and strength [illegible] rebel troops, and also of their [illegible]. There being traitors in [illegible] and in the army, the [illegible] were not let into the [illegible] expedition or its missi[illegible]. Baker's first step from [illegible] was to spread the "sacred soil of [illegible] one of great risk, as [illegible] to pass the lines might [illegible] as a spy.

[illegible] AS A SPY.

[illegible] was arrested and [illegible] Washington, but after many [illegible] succeeded in evading [illegible] and hired a negro boy to [illegible] across the river. Here he [illegible] under arrest by the Confederates. Upon assuring them [illegible] a peaceful citizen, [illegible] on his way to Richmond, [illegible] and looked upon as [illegible] carried letters introducing [illegible] rebels in Richmond. [illegible] other was one purporting [illegible] been written by the Rev. [illegible] many years a missionary, but in later years a resident [illegible]. Baker was sent [illegible] guard to Manassas [illegible] was turned over [illegible].

[illegible] after his arrival in Richmond [illegible] entered into the [illegible] President Jefferson Davis, [illegible] in the front parlor [illegible] House. The weather [illegible], the Confederate chief [illegible] a light linen coat, [illegible] collar or cravat. Davis [illegible] reference to the story [illegible] and gave no intimation [illegible] action. One week [illegible] again summoned before [illegible] of the Confederacy, [illegible] with numerous [illegible] the strength of the Union [illegible] in the vicinity of Washington [illegible] a wait of three days, he [illegible] time taken into the [illegible] Representing himself [illegible] son of Judge [illegible], Tenn., who went [illegible] at as early day, Baker [illegible] receiving the President, [illegible] received a parole that [illegible] confinement and [illegible] to leave Richmond [illegible] the provost marshal [illegible] freedom of the city, [illegible] obtained all the information [illegible] relative to the movements [illegible] fortifications and strength [illegible] and was anxious to return [illegible] Securing a pass, he [illegible] Four miles beyond the Rappahannock [illegible], but in order to [illegible] rowboat in which to effect [illegible] across the Potomac he [illegible] to kill one and wound [illegible] Confederate soldiers who [illegible] the river bank.

OF SECRET SERVICE.

[illegible] is the story of the beginning [illegible] the Secret Service Department [illegible] government. According [illegible] of the organization of the [illegible] related by Gen. Baker himself [illegible] secretive business for the [illegible] connected with no head, [illegible] regulations, excepting such [illegible] by those having no [illegible] of peculiar and difficult [illegible] situations were at first [illegible] the Bureau of the Navy [illegible] Police, and during the [illegible] of the service, Baker [illegible] reports as "Government [illegible].

[illegible] of 1861, Secretary Seward [illegible] Department of State addressed [illegible] to Edwin M. Stanton, [illegible] of War, in which the statement [illegible] made that the "L. C. Baker, [illegible] employed by the State Department [illegible] detective service," but [illegible] a recent executive [illegible] Department had "rendered [illegible] services;" and he [illegible] to the consideration [illegible] of War as "capable [illegible]."

From that time [illegible] became known as the [illegible] War Department," [illegible] Marshal War Department. [illegible] spring of 1862 he was [illegible] of the First Regiment [illegible] Cavalry, and was [illegible] growing out of the [illegible] with the several [illegible] of the government. In [illegible] was in New York City [illegible] against deserters, [illegible] telegram, dated [illegible] him to hurry to [illegible] Washington immediately [illegible] can find the murderer [illegible].

"E. M. S., [illegible] Secretary of War." [illegible] event which called [illegible] fresh in the minds [illegible] people. That that [illegible] have occurred [illegible] Baker had been in [illegible] extension of a chaplaincy [illegible] Cavalry." Writing [illegible], the chaplain said: [illegible] Baker was in New [illegible] have delayed the [illegible] of April, 1865. And [illegible] that Baker was on [illegible] fainted in him, and [illegible].

[illegible] OF BOOTH.

[illegible] of the capture of Wilkes [illegible] of Lincoln, as [illegible] stands one of the [illegible] his exciting ca[illegible] military forces, numbering [illegible] except the swamps [illegible] without success. Baker's men were delegated by the department to continue the search for the assassin.

But before beginning the man-hunt, Baker and his lieutenants consulted the coast survey maps and, with detective intuition amounting almost to inspiration, Baker had cast upon the probable route and destination of Booth and Harrold. Baker reasoned that Booth would not keep along the coast, with frequent deep rivers to cross, nor in any direction east of Richmond, where the murderer was liable at any time to cross the lines. The same line of reason indicated that Booth, being lame, could not ride well on horseback so as to place himself far westward of his point of debarkation in Virginia.

"You may rest assured," said Col. Baker to his lieutenants after studying the maps and in giving his final instructions, "you will find him within five miles of Port Conway. You will have a detail of cavalry, who will be strictly subordinate to your order. There must be no shooting. The villain must be captured alive at all hazard."

Upon learning from a negro that Booth and another man had crossed the Potomac in a fishing boat, Baker sent to Gen. Hancock for twenty-five men. Baker placed the company under command of his cousin, L. B. Baker, and E. J. Conger, and it was not long until the murderer and his accomplice had been positively located in the Garret barn, which was within three miles of the place as indicated on the map by Baker. It was night, and as the armed men surrounded the barn, Booth and Harrold were commanded to: "Surrender your arms and give yourselves up, or the barn will be set on fire."

SHOOTING OF ASSASSIN.

The reply that came from within was brief and to the point:

"Give me a chance for my life, captain. I will never be taken alive." Booth was the speaker. Harrold's nerve weakened, and through the half-open barn door he stuck his arms to receive the manacles. Meanwhile Booth continued to talk. "Draw off your men, captain, and I will fight them singly. I could have killed you six times tonight, but I believe you to be a brave man, and would not murder you. Give a lame man a show"—but before he had ceased speaking, Col. Conger had slipped around to the rear of the barn, drawn some loose straws through a crack, and touched a lighted match to them. The straw was dry and blazing up instantly carried a sheet of smoke and flame through the parted planks. Booth could be seen in the center of the barn, with flames encroaching upon him from all sides. At the gleam of the fire he had dropped his crutch and carbine. His eyes lustrous and teeth fixed, he wore the expression of one in the calmness before frenzy. Vengeance was in his eye. He glared at the flames and, turning toward the door to face his captors, fell, pierced through the neck. He had been shot by Boston Corbitt, a sergeant who, disobeying orders, had fired through a crack of the barn. Booth died as the morning sun cast tapering shadows over the marshland.

The stark body of the murderer was committed to Col. Baker by the Secretary of War; and what disposition was made of the body was the secret of two men—Col. Baker and Lieut. Baker. On the night of the 27th of April these two men received the corpse in a row boat. They carried it into the darkness—and in the darkness it remained.

DISPOSITION OF BOOTH'S BODY.

But years afterward, for the purpose of gratifying public curiosity and to put at rest the rumors that were in circulation concerning the identification and final disposition of the body of the assassin, Gen. Baker gave out the following information:

"In order to establish the identity of the body of the assassin beyond all question, the Secretary of War directed me to summon a number of witnesses who had previously known the murderer. Some two years previous to the assassination of the President, Booth had had a tumor or carbuncle cut from his neck by a surgeon. I ascertained that Dr. May, of twenty-five years' practice in Washington, had performed the operation. Accordingly, Dr. May, before seeing the body, minutely described the exact locality of the tumor, the nature and date of the operation, etc. After being sworn, he pointed to the scar on the neck, which was then plainly visible. Five other witnesses were examined, all of whom had known the assassin intimately for years. Gen. Barnes, surgeon-general, U.S.A., cut from Booth's neck about two inches of the spinal column, through which the ball had passed. This piece of bone, which is on exhibition in the Government Medical Museum, is the only relic of the assassin's body above ground, and this is the only mutilation of the remains that ever occurred.

"Lieut. Baker and myself took the body direct to the old penitentiary, adjoining the arsenal grounds. The building had not been used as a prison for some years previously. The ordnance department had filled the ground-floor cells with fixed ammunition. One of the largest of these cells was selected as the burial place of Booth. The ammunition was removed, a large flat stone uplifted from its place, and a rude grave dug. The body was dropped in, the grave filled up, the stone replaced, and there rests to this hour all that remained of John Wilkes Booth."

In connection with the achievements of the first head of the secret service as an organized department of the government, it will prove of interest to Californians to learn that Milo A. Baker, a resident of Santa Monica, in the '70's, a pioneer Angeleño and the founder of the Baker Iron Works of Los Angeles, was a brother of Col. Lafayette Baker.

Local interest attaches to this recital when the statement is made that one of the few surviving members of Col. Baker's police detective force is an honored resident of Los Angeles—Egbert Ingersoll, a nephew of Col. Baker.

EVENING OF MUSIC.

Members of the Parish of Our Lady of Loretto at Gamut Club.

A musical treat was given by members of the parish of Our Lady of Loretto yesterday evening, at the Gamut Club. The heavy portion of the programme was devoted to the rendition of Gounod's "Gallia," one of the lamentations of Jeremiah, particularly appropriate at this season of the year with Lent only a few days off. Miss Louise Hoeffer sang the solo portions of the selection. The chorus of about thirty-five mixed voices held their tempo well and carried the harmony without breaking.

The harp selections of Mrs. Tessie Cooke Haskins were, perhaps, the most enjoyable feature of the evening. Her selections were all Scotch and Irish airs. Joseph Riccard entertained with several excellent selections on the piano. His best number was the "Alpine Shepherd." The one thing Mr. Riccard has as yet to learn, is the value of pianissimo. W. B. Pond sang Tosti's "My Dreams."

Other numbers were "The Palms," rendered by J. W. Fox, several humorous selections by Harry Crouch, and "It's Lonesome Tonight," by Miss E. Davi, accompanied by her sister, Miss Marie Davi. A quartette composed of Messrs. Fox, Howard, Durnerin and Heyes, sang "Drink to Me With Thine Eyes," and were encored several times. An excellent orchestra opened the programme with Suppe's, "The Poet and the Peasant." Dancing and refreshments concluded the evening.

Save on Ranges

At the Store of Big Values

Come to the store of low rents for ranges and furniture if you want to make your money go farthest. You will be surprised at the low prices we offer you.

We are agents for the renowned New Method Gas Ranges. They are unequaled in construction and finish; guaranteed good bakers—besides they reduce your gas bill 25 to 50 per cent.

Cut Your Gas Bill Down

by buying one of these New Method Gas Ranges. The range shown here has a dead black, rust-proof finish; nickel trimmed. Guaranteed to bake perfectly and second to none in durability. Our Hill-street price only **$40.50**

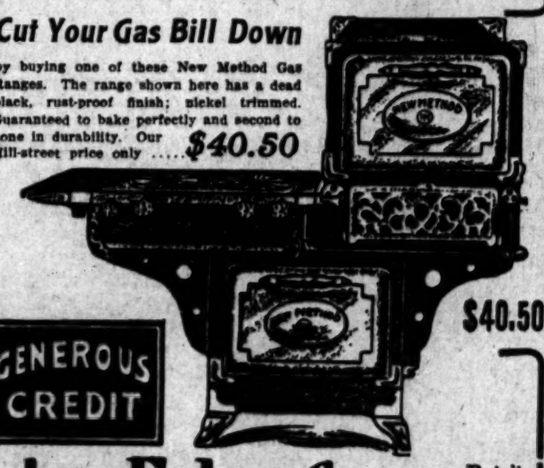

$19.50

The range shown above is one of the smaller New Method Stoves; made from the best enameled steel; four burners, oven and broiler. In the high rent district $22.50 Our low rent price **$19.50**

GENEROUS CREDIT

$40.50

"Just a Short Block From Broadway"

Mackie-Foley Co.

723-725 So. Hill St.

But it Means a Big Saving to You."

SHOCKING.

SULPHUROUS THREATS LEADS 'EM TO JAIL.

CHARGES of threats to kill, assault with a deadly weapon and charges of arson, probably to come, surround the arrest late last night of Mr. and Mrs. W. L. Hicks of Colegrove, who were brought to the County Jail at midnight by Constable Ray E. Langworthy of Hollywood.

It appears that yesterday afternoon the Hicks family were evicted from the rented home which they were occupying in Colegrove by the Spanish woman who owns the property. The cause was failure to pay rent. Angered by the eviction, it is asserted, the Hicks turned on their landlady for revenge.

According to the arresting officer, Hicks used language which under the law constitutes the charge of threatening to kill. Mrs. Hicks left herself open to the charge of assault with a deadly weapon by making a gun play.

After the first trouble with their landlady, the Hicks' left the premises, but returned later in the night. Shortly after they were seen about the premises, and after they took their departure the house was discovered in flames, and was burned to the ground.

Hicks is an electrical engineer at the Sherman oil fields.

NOVEL CEREMONY.

TAFT MADE MASTER MASON ON SIGHT.

[ASSOCIATED PRESS NIGHT REPORT.]

CINCINNATI, Feb. 18.—President-elect Taft is a Master Mason. The impressive ceremony which brought him that distinction today was conducted by Charles S. Hoskinson, Ohio Grand Master. The highest Masonic authority of seventeen States witnessed Mr. Taft's admission into the order as did also the members of Kitwinning Lodge, of which the father of the President-elect was a member, and in which Charles P. Taft was inducted under the auspices of his father.

Scottish Rite Cathedral was the scene of the ceremonies. The procedure which culminated in the declaration that Mr. Taft was a Mason, occupied thirty-five minutes.

The experience of being declared a Mason at sight, was not ended with the afternoon session of the grand lodge. Mr. Taft witnessed during the evening the regular form of initiation of a member, the ceremony being conducted by Worshipful Master D. M. Patton, of Kitwinning Lodge, on Candidate Frank H. Heitman.

Between the two sessions of the lodge there was a reception for Masonic brethren at the C. P. Taft residence, and concluding the ceremonies there was a brilliant ball at the Alms Hotel.

Frank H. Hitchcock, at the request of Mr. Taft, came here today from Chicago, and after his conference, left for Washington. That the discussion related to the undecided post of Secretary of the Treasury, was admitted, but beyond the statement that no decision was reached, no information was obtainable.

WILL TRY TO LIVE IT DOWN.

Hamilton Family, Which Cut Large Figure in Snell Case, Returns to Old Home.

[BY DIRECT WIRE TO THE TIMES.]

CHAMPAIGN (Ill.) Feb. 18.—[Exclusive Dispatch.] Rev. A. E. Hamilton, Methodist minister, and his wife and daughter, Edna, a former University of Illinois society belle, who cut such a figure in the famous Snell case at Clinton, will try to live it all down at Newman, their home. When the Snell revelations were made the Hamiltons went to Biloxi, Miss.

Local friends were startled today to hear Rev. Hamilton had just visited Newman and practically closed a deal for the purchase of a home. "We have been punished enough and will live it down," the deposed minister is credited with saying.

It was at Newman that Hamilton had a Methodist pulpit when his family was connected with the Clinton case. Then the Hamiltons fled. They went South, only to be ordered out of their hotel there. Later, they returned North and are now living at Indianapolis.

FLASHES FROM WIRES.

In the studio of E. C. Potter, a sculptor at Greenwich, Conn., there is nearing completion a model of a statue of Gen. Custer, who was killed by the Indians under Sitting Bull at the Little Big Horn. It will be erected by the State of Michigan at Monroe, in that State, Custer's home town. The heroic size, similar statue is to be of heroic size, similar in many respects to the St. Gaudens' of Gen. Sherman, in Central Park, New York.

Joseph Sanford, who was arrested on the street in New York, Wednesday night, is described by the police as a "walking jewelry shop." He had in his pockets seventeen gold stick pins, three gold rings, two bracelets, one gold chain, three diamond rings, four gold chains with lockets, one pair of gold cuff buttons, and a quantity of gold in the form of broken jewelry.

It is quite a spell until the Fourth of July, but Nicholas J. Hayes, fire commissioner of New York, has issued an order that no permits will be issued for the sale of fireworks at retail, between June 10 and July 10, 1909. Explaining the order, Mayor McClellan said: "I think it is a wise thing to do. It means that people desiring firecrackers and other explosives will have to lay in their supplies before June 10 or go outside the city limits to obtain them."

A SYMPATHETIC JUDGE.

Conceded a Man's Right to Get Drunk Once 'a Month on His Earnings.

[Washington Post:] Gen. Charles S. Warren, of Butte, Mont., who brought the vote of that State to Washington, enjoys the distinction of being the only judge to decree that a man has a right to get drunk once a month. This story, according to Gen. Warren, who is at the Willard, has been told many times, but the general says it has never been told as it should be. Here is the way Gen. Warren tells it:

"It happened that I was the first police judge of Butte. At that time there were some characters in Butte who needed correction, and they got it. If a man beat his wife, he got a fine of $100; if miners indulged in fighting, they were fined; but if a man had taken a wee bit too much drink, sometimes I let him go. There came before me on Monday morning, among fifty or more culprits, a young man in a bedraggled dress suit. He had been picked up on a charge of drunkenness. I asked him to tell his story.

"He said that the Saturday before, being pay day, he had drawn $108, thirty days' pay at $3.50 per for working in a 2000-foot level.

"'What did you do with your money?' I asked.

"'Judge,' he said, 'I first went home and paid $25 board.'

"'Then what?'

"'I went to the postoffice and got a money order for $50 to send to my mother.'

"'If the rascal had only know it, he had me then, but in a stern tone I continued:

"'Still $60 to the good; what did you do with the rest?'

"'Well, judge,' he replied, 'I took my girl to the theater, bought her some flowers, and then took her home in a cab, because I knew her mother would be waiting up for her. That cost $30.'

"'Still $30 to account for,' I said.

"The young fellow hesitated, then blurted out:

"'You see, judge, I was feeling so pleased with myself just about then that I went into a saloon and invited everybody to have a drink, and I guess I got drunk.'

"'How much you got left?' I said.

"'Fifty cents.'

"'Owe anybody any money?'

"'Not a cent.'

"'Young man,' I said, 'you have my permission as long as I am police judge to get drunk once every month. Any man who will pay his board, take care of his mother and girl, and then get drunk has my permission to do so. You are discharged.'

"He married that girl and never got drunk again."

COLDS

in Head or Chest,

THE SUREST SAFEST QUICKEST REMEDY IS

HYOMEI

(PRONOUNCED HIGH-O-ME)

Nothing like Hyomei for quick relief—cheers you up in five minutes; breaks up a cold in a day. Just breathe it through the inhaler that comes with each outfit. No stomach dosing. $1.00 complete, guaranteed to cure catarrh, bronchitis, hay fever, asthma, coughs, colds and croup, or money back. At druggists everywhere, or direct, all charges prepaid, from Booth's Hyomei Co., 39 Ellicott St., Buffalo, N. Y.

Auction

Of High-Grade Furniture

Of an 8-Room House

Friday, February 19th

At 10 A. M.

Removed to 412 West Seventh street for convenience of sale. Also 250 wicker rockers imported from China, exquisite designs, handsome reed sofas and couches, all hand woven, birdseye maple dressers and chiffoniers, large axminster and velvet rugs, expensive parlor goods, lace curtains and draperies, oak hall tree, oak parlor tables and bookcases, velvet stair carpet, brass enameled beds, sanitary mattresses, couches, oak extension table, sideboard and chairs to match, hand painted china, gas range, kitchen utensils, etc.

C. M. STEVENS, Auctioneer.

Office 302 Tajo Bldg.

Auction

Of Desirable Furniture of a 6 Room Cottage Same as New

Saturday, Feb. 20 at 10 a. m. at 1250 East 27th St.

Comprising quartered oak Morris chair, handsome polished oak rockers, sanitary couches, venus rugs, lace curtains and portieres, polished oak and white enameled dressers, brass enameled beds, bedding, wicker divan, oak parlor tables, weathered oak book case, pictures, weathered oak extension table and dining chairs to match refrigerator, gas stoves, kitchen utensils, garden tools, etc. C. M. STEVENS, Auctioneer. Office 302 Tajo Bldg. Both phones.

The Sleeping Sickness Which Means Death

How many readers have heard of this terrible disease? It prevails in that far away country—Africa—especially the Congo district. It is caused by the bite of the tsetse fly. When it bites a person, the sleeping symptoms begin and finally the sufferer sleeps until death occurs.

Contrast this with the peaceful, balmy sleep of health. Is there anything more wearing than to lie awake at night, tossing about, nervous, with cold feet, hot head and mercy knows what else? Short of letting the tsetse fly bite us we would do almost anything for relief. How can we prevent it? Mr. George Hayes of Union City, Pa., writes: "I had lost my appetite, was all run-down, could not sleep nights. I had tried everything without relief. Vinol was recommended, and to my surprise, it helped me at once; gave me a splendid appetite, and now I sleep soundly."

What Vinol did for Mr. Hayes, it will do for every run-down, nervous and overworked person who cannot sleep.

VINOL is sold in Los Angeles by The Owl Drug Co.

Auction

REAL ESTATE

18 Room House Furniture

THE CONGRESS HOTEL

Corner Main and Santa Anita Sts., one block east of Grandstand.

ARCADIA

ON THE PREMISES.

SATURDAY, FEBRUARY 20th

At 10:30 O'Clock A. M.

This hotel consists of 18 rooms, well built, modern hotel, hot and cold water in each room, electricity, large sunny rooms, large halls and porches and in first-class condition. Lot is 100x150 feet, with 25 orange trees in full bearing. Hotel is completely furnished with first-class modern furniture, nearly new. This hotel is full of guests at present and doing a good profitable business. Owner is obliged to go East and the above property will positively be sold as a whole to the highest cash bidder subject to a mortgage of $4000. Inspection invited prior to sale. An unusual opportunity for a good hotel man to purchase a profitable business. Take Monrovia or Santa Anita electric cars. RHOADES & RHOADES, Aucts. Office 130-132 S. Main St., Los Angeles. Phones P1359, Main 1259.

AUCTION OF THIS BEAUTIFUL HOME AND EXPENSIVE FURNISHINGS

I am instructed by Mrs. Baida to dispose of her elegant Moorish home of 14 rooms and expensive furniture

Cor. Third and Bicknell Sts., S. Santa Monica

Monday, Feb. 22nd, At 12 O'clock Noon

The sale of this property was postponed to this date owing to the stormy weather, and will positively be sold to the highest bidder on above date.

This is one of the best built homes in Southern California. Lot is 120 feet front by 150 feet deep, with six-room cottage on rear of lot. Only 3 blocks from ocean and commands a fine view of surrounding country. Has polished maple floors throughout entire house; 3 bathrooms with porcelain baths and bowls, tile flooring. Has gas and electricity connections in every room, also hand-made Persian brass and inlaid enameled fixtures and lamps of exquisite designs. There are 2 verandas around entire house with large dome covered with real tiling. The grounds are handsome, having been well taken care of. Has stone wall on front of lot and stone steps. Terms will be given at sale. Owner is compelled to leave the sea coast and will sell this beautiful home regardless of value. The expensive furnishings of above home will be sold on same date, Feb. 22nd, at 10 a.m., and continue until 12, at which hour the house and lot will be sold, after which Turkish lunch will be served and sale of furniture continued during the afternoon in lots to suit purchasers. This house is carpeted throughout with elegant Persian rugs—being the private collection of owner. The furniture comprises some of the most elegant carved teakwood furniture made, consisting of screens, inlaid with ivory; hand-carved chairs and tables, inlaid with pearl; exquisite hand embroidered wall hangings and screens; expensive bronze pieces and other bric-a-brac; hand carved cabinets and secretaries, hammered Persian brass goods; expensive teakwood bedroom set, mahogany dressers, chiffoniers, etc. Take car via Venice. Get off at Bicknell St.

C. M. STEVENS, Auctioneer.

Both Phones. Office 302 Tajo Bldg.

Auctions

Auction

Furniture, Persian Rugs, Carpets, Etc.

Expensive and modern furnishings, removed for convenience of sale from a private residence in Hollywood to our salesrooms, second floor.

Friday, Feb. 19th, 10 A.M. and 2 P.M.

830-32 S. Main St.

Consisting in part of all brass and enameled iron and brass beds, mattresses, all bedding, lace curtains, portieres, 10 Persian and Turkish rugs, birdseye maple and quartered oak ladies' desks, quartered oak oval extension table, oval china closet to match, sanitary couch, upholstered mahogany parlor suit, fine birdseye maple dressers, dressing tables, chiffoniers and chairs, quartered oak and mahogany dressers, fine mirror-front sideboards, large gold frame and mission frame mirrors, birdseye maple, mahogany and curly birch commodes, pretty pictures, brica-brac, quartered oak, mahogany and mission rockers and chairs, all-leather couch, overstuffed parlor pieces, parlor cabinet, wicker chairs and settees, mission Morris chairs, mahogany combination bookcase and desk, antique mahogany davenport and rocker, Vienna chairs, white enameled rockers and chairs, 1 upright piano, couches, mahogany davenport upholstered in tapestry, quartered oak oval library table, hand carved Japanese cherry stands and hall chair, fine grandfather's mission clock, phonograph and records, oak and bamboo hall tree, hanging hall mirror, dishes, silverware, Wilton velvet, Axminster and tapestry art square, carpets and rugs, beautiful Turkish and Persian rugs, gas range, kitchen tables, utensils; in fact, the complete furnishings of a beautiful home.

RHOADES & RHOADES, Auctioneers.

Phones P1359, Main 1259.

Auction

REAL ESTATE

Unclaimed Freight and Storage

Saturday, Feb. 20

AT 10 O'CLOCK A. M.

Shattuck & Nimmo Warehouse

Cor. 9th and Alameda

Consisting of machinery, tools, trunks, oil tanks, groceries, hardware, piano, drugs, glassware, crockery, furniture, carpets, desks, rugs, dry goods, hosiery, Japanese goods chairs, lounges, tables, shoe machinery, oil machinery, books, sewing machines, shooks, sporting goods, barrels of whisky, wines, liquors, sheet music, sad irons, case cloth, 700 pieces household goods, etc.

THOS B. CLARK, Auctioneer.

Office 632 South Spring St.

Auction

Friday, Feb. 19th at 10 A. M.

553 Central Avenue

New and Second Hand Store

Comprising a complete and neat lot of new and second-hand goods and new and second-hand hardware, new granitewares, show cases, counters, shelving, iron beds, springs, mattresses, tables, chairs, rockers, center tables, gas ranges, gas plates, couches, childs' beds, folding beds. All above goods are nearly new. Some fine cook stoves, all kinds of garden tools, all new, and many other goods too numerous to mention. This is an exceptionally good lot of goods; grand opportunity for dealers and public. Parties leaving city on account of sickness. Sale positive; no reserve or limit. L. A. AUCTION & COMMISSION CO., Office 720 South Spring street. Phones, P1718, Bdway. 1697. W. O. TRASK, Auctioneer.

Auction

Thos. B. Clark

AUCTIONEER

632 So. Spring Street.

A1907 Broadway 1921

BUSINESS. Barometer of the Markets—Commercial—Financial.

FINANCIAL.

OFFICE OF THE TIMES.
Los Angeles, Feb. 15, 1907.

BANK CLEARINGS. Bank clearings yesterday were $1,594,997.11. For the corresponding day of 1906, $1,412,720.56; for the same day of 1905, $4,173,180.04.

Monday	$3,588,722.13
Tuesday	2,279,340.65
Wednesday	2,621,749.69
Thursday	1,864,997.11
Total	$9,549,419.46
Same week, 1906	6,294,655.41
Same week, 1905	5,826,462.75

Following are the quotations on general and mining securities listed on the Los Angeles Stock Exchange, ground floor, I. W. Hellman building, Fourth and Main streets, for yesterday's session of the exchange.

BANK STOCKS.

	Bid.	Asked.
American National	$111.00	
Bank of So. California		$135.00
Broadway Bank & Trust	160.00	
California Savings Bank	100.00	
Central National Bank	145.00	
Citizens' National	200.00	
Farmers & Mer. Nat'l	230.00	
First National	415.00	
German-American Savings	512.00	525.00
Home Savings Bk. of L. A.	190.00	
Merchants' National	456.00	
Nat'l Bank of California	150.00	
Security Savings Bank	245.00	255.00
The Southern Bank	240.00	
U. S. National Bank	85.00	

OIL STOCKS.

	Bid.	Asked.
Amalgamated Oil	$ 90.00	$ 90.50
Associated Oil	38.12½	38.37½
Bakersfield		25.37½
Central		2.00
Columbia		1.11
Continental Oil	1.12½	
Elk Consolidated Oil Co.	.38	
Fullerton Oil		.04½
Globe	.90	
Mariana Petroleum	.20	.21
New Pk. Petroleum Co.	1.12	
Olinda Land Co. (Oil)	.20	
Peerless Oil Co.	.20½	.21½
Final Oil Co.	.20	
Rice Ranch Oil Co.	12.00	
Union	1.25	
Union Provident Co.	102.62½	102.75
United Petroleum	101.87½	102.00
Western Union	103.37½	
	30.00	130.00

BONDS.

(Prices include accrued interest.)

	Bid.	Asked
Associated Oil Co.	97	98
California Pacific Railway	90	100
Corona City Water Co.	98	
Corona Power & Co.	90	
Cucamonga Water Co.	80	
Edison Electric Co., 5s R.	101	
Ed. Electric Co., Gold issue	102½	
Home Telephone Co.	95	
Pac. Manufacturers' Assn.	90	
Pasadena H. T. & T. Co.	265.00	
Riverside H. T. & T. Co.		27.00
San Diego Gas & Elec. Co.	37.50	38.00
S. Monica H. H. & P. Co.		39.50
Smith Drug Co.		
Seattle Trac. Co.	99.00	
Title I. & Trust Co., pfd.	135.00	70.00
Title I. & Trust Co., com.	45.00	
Title I. & Trust Co., Per. Cy.	130.00	44.00
U. S. L. D. Co.	42.00	

SALES: 50 Edison preferred at 94.00@92.50; 10 San Diego Home preferred at 94.00@92.50; Bay Home at 35.00; 10 Santa Monica H. H. & P. at 39.50; 10 Pasadena Telephone common at 28.25; 30 Consolidated Oil at 91; 9000 Elk Consolidated at 30; 20 Union Provident at 102.62½.

MINING STOCKS

CALIFORNIA.

	Bid.	Asked.
Greenwater Copper District—		
Clark Copper Co.	.03	.12
Pierce Creek Copper	.03	
Miscellaneous—		
California Hills M. Co.	.05	
Consolidated Mines Co.	5.75	7.50

NEVADA.

	Bid.	Asked.
Goldfield District—		
Goldfield-Wild Horse	.04	.05
Gold Storm King M. Co.	2.50	.60
Johnnie District, Nye County—		.01
Johnnie M. & M. Co.		.17½
Searchlight District—		.18½
Eldorado Can. M. & M. Co.		.01
New Era		.01
Nevada Searchlight		.01
Quartette		.01
Searchlight M. & M. Co.	.25	.29
Searchlight Parallel	.25	
Tonopah District—		
Belmont	.61	.63½

*Per thousand shares.
SALES: 20,000 Consolidated Mines at 3.62½ and 7,500 per thousand shares; 10,000 Stella at 3.62½@3.75; 5000 California Hills at 5½@6¼.

THE MARKETS.

LOCAL PRODUCE MARKET.

Bananas are on the jump. Yesterday saw the wholesale price go up to 3 cents on very fancy stock. A few of the dealers are obtaining stock from the independent Banana Company of New Orleans, who were the undersell this price by half to a cent a pound. Not since the beginning of the banana fight seven months ago has the price been as high on the fruit as at present. The Fruit Dispatch Company of New Orleans leans toward Los Angeles dealers that their steamers had arrived safely after the storms in the Gulf, and that their cargoes have been shipped to Los Angeles. They are now expected to arrive until Monday of the coming week at the earliest as a result of the commarket is depending on the very little fruit that is in the warerooms of the big banana dealers.

With arrivals of 443 cases of eggs, the price on candled and case count both declined slightly. The supply is not entirely adequate to fill the demand, since the growing rapidly with the demand, since the growers are sufficiently low to retail in the stores at prices ranging from 25 cents to a dozen. The demand increases exceedingly fast. Eggs are then low enough to form real baking and cooking as they are used, when the prices are over 25 cents.

Butter moved well yesterday morning and the call for creamery extra was better than for any Arrivals from the surrounding territory were 25,182 pounds. There were a few small receipts received from up the coast. The call for cheese was fair but could not compare with that of the day previous. Produce moved well but not in the large quantities which have characterized the market during the past week. Arrivals were about eight cars. Idaho were as usual the featured potatoes in buying. Onions were unchanged in value and arrivals were small. Beans were well offered on the street. Small whites and pinks are moving better than the others. Two cars of beans were received yesterday. Sweet potatoes are moving a little more freely on account of the light figures. Trading on the street was the slowest of the very busy week. There were no changes of any consequence in the ordinary line of vegetables and fruits. A small consignment of apples from the central part of the State, were reported in.

The grain market has been rising, and flour is now selling at the highest prices ever known in Los Angeles. The retail prices have already been worked even higher, until the best bakers' flour is selling at $6.40 a barrel, just $1.40 higher than it was a short time ago. Graham and rye flour have also gone up, but not to such high figures.

The fish market was better supplied than on any day of the week. The only fish really plentiful was halibut and rock cod. A few small fish and sardines are helping out the fish demand. Northern arrivals have been very light, owing chiefly to the overflowed condition of the rivers which makes fishing in most of the streams an impossibility.

Prices Current.

EGGS — Fresh California ranch, candled, selected, 24; fresh ranch, local case count, buying price, 23; selling price, 24@25.

BUTTER — Creamery, extras, 27½; per 2-lb. roll; creamery, firsts, 27½; dairy butter, 23 per lb.; cooking, per lb.; eastern, extras, 27½; per 2-lb. square.

CHEESE — Cal. Anchor, 15½; Cal. Y. A., 16½; northern, fresh, 15@16; Swiss, 17@18; imported, 35; eastern, full cream, 17@18; Neufchatel, 17; Oregon, triplets, 17½@18; Young America, 17½@18; limburger, 18; cheddars, 17; brick cream, 16@17; Dom. block, 16; Roquefort, 45; Edam, 75 per case, 1.75@2.00; Tobars, 14@15; sierra, 1.10 per box; German Swiss, 14@15; Neufchatel, 1.50 per box; Camembert, 1.20 per box; Schweitzer, 1.90 per box; Canada cream, 1.60@1.80 per box.

BEANS — Pinks, No. 1, 3.25; Lady Washington, 4.75; small white, No. 1, 4.50@4.60; stock cow, 2.50@3.25; Garvanzas, 4.60@4.75; lentils, 5½.

DRIED FRUITS — Apples, evaporated, 7½@8; blackberries, 5@6 lb. cartons; 10@11. Citron, peach, in boxes, 17½@18. Currants, Amp., fancy, 9; choice, packages, 8½. Dates, fancy, bulk, reclened, 4½; Persian, 5½. Figs, fancy, Adriatic, 5½; choice, 4½; extra, extra, 6½; choice, 5½; white, new, per box, 50 to 60-lb. 5½; white, 10 lb. bricks, 6½; white, loose, 50-lb. boxes, new, per lb., 5½@6; white, 25 lb. boxes, 5½; white, 10 lb. bricks, 6½; white, loose, 50-lb. boxes, 5½; Nectarines, per lb., 5½@6. Peaches, fancy, white, 5½; choice, 4½; extra, extra, 6½; choice, 5½; white, new, per box, 50 to 60-lb.

We Buy and Sell Government, Municipal, Corporation Bonds and other Investment Securities.

We furnish bid and asked prices on any stock or bond which has a market value.

Joseph B[illings]
SECURITY BLDG.

INVESTMENTS
Tax Exempt in California
Municipal Bonds
School Bonds
Corporation Bonds
Netting 4 1-8 Per Cent to 7 Per Cent
WM. R. STAATS CO.
105-7 West 4th Street, Los Angeles
65 S. Raymond Ave., Pasadena

8 O'CLOCK P. M.
Our Safe Deposit Department is open every evening until 8 o'clock.
Columbia Trust Company
311 W. Third St., Between Broadway and Hill Street.

CIENEGUITA
Stockholders of the Arizona Canada Companies dissatisfied with present management are invited to communicate with the undersigned with a view to the appointment of a strong committee to investigate the present conditions of the Company and the property, and the expediency of the proposal to reorganize under the Laws of Maine. WHALEY & WHALEY, Attorneys, 27 William St., New York City.

Barroll & Co.
417 H. W. HELLMAN BLDG.
BONDS

GUARANTEED STREET IMPROVEMENT
Bonds to Net 7 Per Cent
Sold and guaranteed by the Title Guarantee Co. You take no chance.
DIRECTORS—Jno. A. Muller, Eugene Germain, E. W. Diebler.
Write for Circular—BOND DEPARTMENT TITLE GUARANTEE CO., N.E. Cor. Second and Hill Sts.

Income Paying **Bonds, Stocks**
Wright & Callender Co.
403 SOUTH HILL Both Phones 5

Fielding J. Stilson Co.
305 H. W. Hellman Building
LOS ANGELES
Paid Up Capital $150,000
Member Los Angeles Stock Exchange

Send Us a Postal
with your name and address and we will send you FREE the story of the "Wireless Telephone." You are also cordially invited to call at our office and witness a demonstration.
THE COLLINS WIRELESS TELEPHONE COMPANY,
622-624 Citizens' National Bank Building, Corner 3rd and Main Streets.

Money to Loan
On Listed Stocks, Bonds and Real Estate
A. H. CONGER
SUITE 319 WILCOX BUILDING

Cleveland warrants in London. The bank rate was without further change.

Treasury Statement.

WASHINGTON, Feb. 18.—Today's statement of the treasury balances in the general fund, exclusive of the $150,000,000 reserve, shows: Available cash balance, $101,727,861; gold coin and bullion, $53,447,986.

California Bank Clearings.

SAN FRANCISCO, Feb. 18.—Bank clearings of the week ended at noon today, as per figures furnished by the Associated Press Committee, are as follows: San Francisco, $21,143,149.28; Los Angeles, $7,040,000.00; Seattle, $2,646,539.96; Stockton, $1,000,000.00; Spokane, $761,297.15; Fresno, $[illegible]; Portland, $[illegible]. Total for State, $[illegible]. Total for week, $[illegible]. All cities show a good increase over corresponding figures in 1908.

WEATHER

TEMPERATURES.

	Max.	Min.	Rain.
New York	36	28	
Boston	34	26	
Portland	40	32	
Salt Lake City	46	32	
Chicago	34	28	
St. Louis	42	34	
Kansas City	46	32	
Denver	46	32	
Los Angeles	68	46	
San Francisco	56	46	
Seattle	46	36	

Yesterday's weather was fair; today's forecast is for the same.

Forecast and Report.

U. S. WEATHER BUREAU, Feb. 18.—[Reported by A. G. McAdie.]—Observations taken at 5 p.m. (120th meridian time) and 8 p.m. (135th meridian time).

Los Angeles—Barometer (reduced to sea level), 5 p.m., 30.12; 8 p.m., 30.12; maximum temperature, 68 deg.; minimum temperature, 46 deg.; mean temperature, 57 deg.; daily range, 22 deg.; accumulated excess of mean temperature since Feb. 1st, 1909, 31 deg.; accumulated excess of mean temperature since Jan. 1st, 1909, 31 deg.; total rainfall since 5 p.m. yesterday, 0.00 inch; total rainfall since Feb. 1st, 1909, 0.00 inch; accumulated deficiency of rainfall since Feb. 1st, 1909, 0.00 inch; accumulated deficiency of rainfall since Jan. 1st, 1909, 0.00 inch; accumulated deficiency of rainfall since July 1st, 1908, 0.00 inch; accumulated deficiency of rainfall since July 1st, 1907, 0.00 inch; accumulated deficiency of rainfall since July 1st, 1906, 0.00 inch; accumulated deficiency of rainfall since July 1st,

THE CITY IN BRIEF

Dis-play Possum.

NEWS AND BUSINESS.

Miners Meet Tonight.

The Chamber of Mines has completed the arrangements for the annual meeting and dinner at Levy's Café this evening at 6:30. A number of important matters will be discussed.

Gates to City Club.

At the regular luncheon of the City Club tomorrow Lee C. Gates will deliver an address on "Lessons For Today From Washington and Lincoln."

Weather-wise.

A class of young students from Throop visited the local Weather Bureau, yesterday. A. B. Wollaber, forecaster, explained the use of the different instruments and gave a short talk on the methods of taking observations.

Thirteen Thousand for a Seat.

At a creditors' meeting held at the office of Referee-in-bankruptcy Heim, yesterday, an offer to purchase Fred Dorr's seat on the New York Cotton Exchange was approved. It is understood the price is $13,000 less the usual brokerage commission.

Russians Made a Hit.

The concert for the benefit of Bethlehem Institution, given in the East-side Congregational Church last night, was a great success. The hit of the evening was made by the Russian singers, who were encored over and over. The collection netted $23 for Bethlehem.

Farce in Recreation Center.

The Boys' Dramatic Club of Recreation Center is to give a musical farce, "A Tender Attachment," in the playground auditorium at Holly and St. John streets tomorrow evening at 8 o'clock. The parts are to be taken by W. Healy, N. Imbert, J. McGahey, W. Armstrong, S. McMullin and T. Healy.

Shakespearean lecture.

Prof. Homer B. Sprague will deliver the third lecture of his Shakespearean series at the Y.M.C.A. this evening, for the benefit of the association library. The eminent lecturer will attempt to show the actual exercises at the funeral of Caesar, the famous speeches of Brutus and Antony, as dramatized by Shakespeare.

Wagonload Grocery Thieves.

During burglars carted away a wagonload of groceries from the store of Hastings & Co., at Pasadena avenue and Avenue 64, Wednesday night. The intruders backed their wagon up to the rear door, forced a panel, and then loaded the conveyance with sacks of flour, potatoes, butter, cheese, cigars and hams.

Get Your Tickets.

Tickets for the Chamber of Commerce banquet can be obtained from Secretary Wiggins today and tomorrow. Owing to the necessity of stating the number of guests one day in advance of the banquet, no tickets will be sold after tomorrow. There will be a reception at Levy's before the dinner, which begins promptly at 7:30 o'clock. It is expected that about 450 members will attend.

Risks Life Stopping Horse.

Crossing Officer Gardiner, at Fourth street and Broadway, risked his life yesterday afternoon in stopping a runaway. A horse hitched to a light wagon took fright on Hill street and swerved into Fourth street, heading for the crowded district. Gardiner ran toward the animal and seized the lines. He held on, pulling the horse down, just as it collided with an automobile at the intersection.

Another Elk Special.

Chairman Flint of the Elks' Executive Committee is receiving numerous reports of special parties being arranged for this summer's convention. At a recent meeting of Milwaukee Elks, it was decided to send a train-load of members to the coming festivities. The railroads estimate that at least 100 special trains will arrive in this city during the week preceding the convention.

Last Pre-Lenten Dance.

The La Tijera Club will entertain this evening at the Goldberg-Bosley assembly rooms with the final dance of the pre-Lenten season. The young men who will be in charge of the affair are Leo Rosecrans, Herbert Stevens, Reed Lawler, Clarence Bradford, Richard Bedwell and William Curran. The hostesses of the evening will be Mrs. Mary J. Schallert, Mrs. Charles King, Mrs. Stanley F. Howland and Mrs. M. J. McGarry.

Army Deserter Surrenders.

Declaring he is a deserter from the United States Army, C. O. Elmgren last night surrendered himself to the police at Central Station. Elmgren says he enlisted in the army on May 21, 1906, and deserted from Fort McDowell on December 7, 1908. He says he is wearied of dodging army officers, and that he is willing to take the consequences for his desertion. He will be held pending instructions from the Presidio.

Extra Trousers.

Pedro Garcia was arrested by Patrolman McFadden last night as he was emerging from Sanchez alley, leading south from the Plaza, carrying in his arms six pairs of new trousers. He was hooked on suspicion. Two of the pairs of trousers have been identified as stolen yesterday afternoon from the store of H. Cartman of No. 105 North Main street. Garcia claims he bought the garments from a person he does not know.

Brazil's Delegate Here.

L. Baeta-Neves, delegate from Brazil to the sixteenth National Irrigation Congress, who has made a brief visit in this city, will leave today for Cheyenne Wyo., to attend the Dry Farming Congress. He has visited various engineering projects while in this country, and is very enthusiastic over the methods of the Reclamation Service. He was one of the speakers at the monthly meeting of the Engineers' and Architects' Association, held at the Hollenbeck night before last.

Connell Co., Funeral Directors.

1461 South Grand ave., Sunset Main 8455, Home F8455. All modern conveniences; expert embalmers. Mrs. Connell personally superintends all care of women and children and arrangements for funeral service.

BREVITIES.

Remember the slogan: "Buy and Boost Home Products." For daily reference, see page 9, Part II of The Times, containing list of wide-awake manufacturers, under the heading "Made in Southern California." You will find there are manufacturers of necessities, at 1 luxuries here—manufacturers of things to eat and drink—things for the home, the factory, the office and the farm. Buy them! Try them! There are none better. Buy and Boost, and keep your money at home where it will do you and yours the most good!

Times' Cook Book No. 3 ready today, and until the edition is exhausted, is placed on sale the largest, most elaborate and comprehensive cook book of the series issued by The Times. The 318 recipes for not Spanish and Mexican dishes and the hygienic department are big features of the publication. The recipes, brought out by The Times' prize cooking contest, are generally from Southern California housewives and noted chefs. Price 25 cents; by mail 5 cents additional. Address The Times, Los Angeles.

While a deal is pending for the balance of the famous collection of finest Oriental Rugs ever brought here, which deal will be closed by tomorrow, 5 p.m., you can buy now any of these rare rugs at private sale at a great sacrifice, as no reasonable offer will be refused. Remember the place, No. 350 S. Broadway, and time, today and tomorrow until 5 p.m.

Thousands of andirons, fire sets, grates, sparkguards, retailed at wholesale prices. J. W. Frey's Mantel House, cor. 12th and Los Angeles sts.

Wreden Packing and Provision Company will give special low prices on choice meats this week, 120 S. Main.

Natick House, all meals 25c, except Sunday eve, chicken dinners, 35c. 21 meals $5. Hart Bros., Props.

Almond trees now in full bloom at Fairmount, La Crescenta. Telephone Glendale 442.

Dr. Logan guarantees to accurately duplicate broken lenses. 415 S. Spring.

Model-fitting patterns cut to measure, Rosenbleet's College, 1039 W. 7th st.

A. J. Hamilton & Son Annual Clearance Shoe sale, at No. 311 S. Broadway.

Dr. W. W. Homan, dentist, removed to 210 Exchange Bldg. Phone A6788.

Artificial eyes. Delany's, 309 Spring.

VITAL RECORD

BIRTHS. DEATHS. MARRIAGES. DIVORCE.

Deaths.

JOHNSON. At 1714 Harvard blvd., J. F. Johnson, aged 48 years. Funeral Friday at 2:30 o'clock, from Sutch's funeral chapel, 842 Figueroa st. Friends invited. Interment Evergreen.

HATHAWAY. In this city, Feb. 14, 1909, Harry R. Hathaway. Funeral Friday, 19, at 1:30 p.m., from chapel of Peck & Chase, 1213 S. Figueroa st. Friends invited.

BEANEY. At 2382½ Pasadena ave., Feb. 15, Hugh Beaney, aged 71.

FREY. at 2127 Trinity st., Frieda Frey, aged 28 years. Funeral today at 10 o'clock, from Welch's funeral chapel, 842 S. Figueroa st. Friends invited.

KOLL. At 327 S. Bonnie Brae st., Feb. 18, 1909, Mrs. Sophie Koll, aged 70 years, beloved mother of Mrs. L. Browning and Charles O. Rust. Funeral private, from residence, Saturday, 2 p.m.

SCOTT. At her residence, 2925 Pasadena ave., Feb. 18, Mary Monroe Scott, aged 61 years, beloved wife of Jesup W. Scott, and mother of J., Courtland, Marie and Jessie Scott and Mrs. Marguerite Bailin. Funeral private.

MURRAY. At 2177 W. Fifth st., Wednesday, February 17, Ines Y., beloved wife of John E. and mother of Emmett Murray, and sister of Warren S. Young of Los Angeles, and J. Z. and P. S. Young of Chicago. Funeral from the residence, Saturday, February 20, at 2 o'clock. Friends invited. Interment, Hollywood.

LAWYER. February 17, 1909, at 946 Court Circle, this city, Dr. F. C. Lawyer, aged 53 years. Late of Messula, Mont. Interment, Philadelphia, Pa.

HAWKES. In this city, February 15, 1909, Elizabeth A., beloved wife of Fred J. Hawks and mother of Roy and Joseph Hawks. Funeral from the chapel of Robert L. Garrett & Co., 1237 South Flower street, Saturday, February 20, at 10 a.m. Interment, Evergreen.

M'NALLY. At 1615 South Grand avenue, February 18, Peter J. McNally, aged 66 years. Funeral Saturday, February 20, at 9:30 a.m. from parlors of Cunningham & O'Connor. Requiem mass at St. Vincent's Church at 9 a.m. Interment, Calvary.

KAMPS. At 2271 Duane street, February 15, Carrie G., beloved wife of William A. Kamps, daughter of William L. and sister of Guy W. Price, aged 22 years. Funeral Saturday, February 20, at 9 a.m., from St. Joseph's Church, Twelfth and Los Angeles streets. Interment, Calvary.

FERGUSON. In this city, February 18, William Ferguson, late foreman of Van Nuys ranch, beloved brother of John Ferguson of Fernando, Cal., a native of Scotland, aged 56 years. Funeral Saturday, February 20, at 2 p.m., from parlors of Cunningham & O'Connor, 1031 South Grand avenue. Interment, Evergreen.

JAMES. In this city, February 17, William James. Funeral services will be held Saturday, February 20, at 1:15 p.m. at the Welch Presbyterian Church, 436 Crocker street. Interment, Evergreen Cemetery.

Marriages.

ELLENSTEIN-LEVINSON. Herman R. Ellenstein, aged 27, a native of Russia, and Ethel H. Levinson, aged 23, a native of New York; both residents of Los Angeles.

GESELL-PATTEN. Arnold L. Gesell, aged 28, a native of Wisconsin, and Beatrice C. Patten, aged 28, a native of Missouri; both residents of Los Angeles.

RAMSEY-LAKE. Charles T. Ramsey, aged 22, a native of Iowa, and Mildred Lake, aged 22, a native of Ohio; both residents of Los Angeles.

AGABASHIAN-GULIAN. Lorofet Agabashian, aged 28, a native of Turkey, and Arousing Gulian, aged 19, a native of Turkey; both residents of Los Angeles.

KELLET-BLANK. William W. Kelley, aged 28, a native of Massachusetts, and a resident of Fresno, and Margareth L. Blank, aged 27, a native of Iowa, and a resident of Burlington, Iowa.

WEST-SCHULTZ. Walter W. West, aged 27, a native of Arkansas, and a resident of Alhambra, and Mary M. Schultz, aged 25, a native of Texas, and a resident of Los Angeles.

PEAIRS-PETTIT. Clyde E. Peairs, aged 30, a native of Ohio, and Etta G. Pettit, aged 30, a native of California; both residents of Los Angeles.

KINGSLEY-ROMINE. Frederick J. Kingsley, aged 52, a native of England, and Jennie E. Romine, aged 45, a native of Michigan; both residents of San Fernando.

M'DOWELL-SPINNER. James F. McDowell, aged 24, a native of Illinois, and Mary A. Spinner, aged 23, a native of Indiana; both residents of Los Angeles.

BEST-MAN. Joseph M. Best, aged 27, a native of Iowa, and Florence R. Man, aged 24, a native of New York; both residents of Los Angeles.

MURRAY-MURRAY. John J. Murray, aged 33, a native of Ireland, and a resident of Butte, Mont., and Helen Murray, aged 44, a native of Scotland, and a resident of Jersey City, N. J.

PIKE-MAIR. Joseph L. Pike, aged 26, a native of Massachusetts, and Rosalie V. Mair, aged 24, a native of Virginia; both residents of Los Angeles.

SUITS. A. S. Hamilton against Rosie M. Hamilton; Agnes Dougherty against Eugene Dougherty; Millie Hensley against Orville Hensley; Bessie L. Watson against Frank N. Watson; Mayme Henry against William O. Henry; Anna Mae Sickler against Ray Francis Sickler; May R. Pause against E. G. Pause.

DECREES. Carolyn Alletshauser against Joseph F. Alletzhauser, extreme cruelty and failure to provide.

Moving Picture Industry.

Today the moving-picture industry is developed to a high degree of perfection in America and Europe. In the city of Los Angeles alone the moving-picture industry represents an investment in exhibiting houses alone the sum of $250,000, with a monthly attendance of 300,000, paying in rents $17,000 per month; lights, $2000; employing 250 people, representing the support of over 1000 people, with an average monthly payroll of $20,000.

The Film Exchanges, from which the exhibitor rents his films, represent an investment of nearly one-half a million of dollars, with payroll aggregating $15,000 per month.

The moving picture is not a makeshift, but the highest type of entertainment in the world, and within the reach of everyone.

The moving-picture exhibitors of Southern California have effected an organization with the object of presenting to the public a high-class and moral entertainment.

SOUTH GATE LODGE, No. 320, F. & A. M., will confer the second degree this (Friday) evening.

F. H. WHITE, Secretary.

Imperial Valley Lands

have a greater earning capacity than any land on earth. For information address James S. White, Jr., or R. A. Holt, Holtville, Cal.

Trye Murine Eye Remedy

For Red, Weak, Weary, Watery Eyes, Murine Doesn't Smart—Soothes Eye Pain.

Alberhill Coal, $8.50 Per Ton.

Makes no soot. Main 797, F1600.

NEW SAMPLE HAND BAGS
20% Under Wholesale

Seal, Walrus, Alligator, Pigskin and all the fashionable leathers. The styles are all the very newest. We cleaned out a drummer's entire sample line, that's how we can offer them at such an extreme reduction. It's too good an opportunity for you to let pass.

GENEVA
Watch and Optical Co.
305 South Broadway

Pure Food Label Wines

The quality you want for home use. Port or Sherry—dollar a gallon grades, at... **75c**

SO. CALIFORNIA WINE CO.
Phones Ex. 10; Main 332.
518 S. Main St.
744 S. Spring St.

Myer Siegel & Co.
251-255 So. BROADWAY
"The Exclusive Specialty House"
Spring Styles Girls' Coats

Now shown in extensive variety. Specialized tailored and dress coats. Nifty, perfect fitting models.

Coats of white serge and novelty white woolens, in all white or with pin line stripes. All sizes. Ages 4 to 14 years.

$6.25 Up

Coats of serge in navy blue or red. Also in English woolens. Handsome new weaves. All sizes. Ages 2½ to 14 years.

$4.00 Up

Cloaks and Coats for infants and babies, up to 4 years of age, in white cashmere, serge or Bedford cord. Newest models.

$2.50 Up

"SIEGEL'S FOR WOMEN AND CHILDREN'S WEAR"

SCALP TREATMENTS
The Bennett System is Warmly endorsed by everyone who has Tried it.
THE BENNETT TOILET PARLORS
N.E. Cor. Fifth and Spring

DRUG PRICES YOU CAN'T MATCH
BOSWELL & NOYES
3rd and Broadway

Cemeteries.

INGLEWOOD PARK CEMETERY

Two miles outside the city limits, on the Los Angeles and Redondo Ry.; 300 acres of perfect land with improvements outclassing any cemetery on the Coast.
207 S. Broadway, Room 202. Phones—F3303; Main 4659. Supt. Phone A9593.

Rosedale Cemetery

An Endowed Memorial Park noted for its natural beauty; Endowment Fund for perpetual care, over $250,000; modern Receiving Vault, Chapel, Crematory and Columbarium; accessible. City office, suite 307-308 Exchange Bldg., N.E. cor. 3rd and Hill sts.; phone Main 909, A9142. Cemetery office, 1831 W. Washington st.; phones 72958, West 30.

Evergreen Cemetery

Boyle Heights near city limits. Operated under perpetual charter from Los Angeles city. Modern chapel and crematory.
Office 339 Bradbury Building.
Phones Main 652; A7511

Forest Lawn Cemetery

Natural rolling lawns and beautiful trees has made this the ideal cemetery. Perpetual care plan—eighteen minutes from Los Angeles on the Glendale car line.
Call at office 204 Wright & Callender Building for free transportation. Phones Sunset Main 1451, Home F1284.

Hollywood Cemetery
Modern Beautiful Select
—NEW OFFICES—
208 Homer Laughlin Bldg.
215 So. Broadway,
Home A1131; Sunset Main 301.

Eastern Star Grand Ball.

Grand ball at Auditorium, Long Beach, Cal., Monday eve, Feb. 22, given by Long Beach chapter order Eastern Star. Grand march, 8:30 p.m., led by grand matron and patron of California.

Card of Thanks.

To our many friends and kind neighbors, we extend our heartfelt thanks for their warm sympathy and loving words in our sad bereavement in the loss of our beloved mother, CHARLES, KATI AND FRED WIDD, and late sister of Mrs. Norman V. Lewis.

Booth & Boylson Company,

Funeral Directors, 1147 So. Flower St. Phones F1240; Broadway 3422. E. E. Bostwick, Charles C. Crawford. Hereafter Mr. Bostwick and Mr. Crawford will be found at the office of the Booth & Boylson Company.

Peck & Chase Co., Undertakers.

Removed to their new building, 1213 South Figueroa st. Phones Main 61, 62727.

Dr. Whittlesey's Dog Hospital.

714 E. 7th. That's the place. Main 474, F5474.

More Rain Coming!!

Ziegler fixes leaky houses right. 'Phone 24062.

Robt. L. Garrett & Co., Undertakers.

No. 1237 South Flower street. Main 75, F7533.

Alberhill Coal, $8.50 Per Ton.

Main 797, F1600. 311 Security Bldg.

SWEEPING

profits away to reduce our stock of fine woolens. Only a few days left in which to take advantage of the reductions during this

Semi-Annual Clearance Sale

Step in and select a pattern for your new suit.

All regular $35, $32.50 and $30 fancy suitings, now **$24**

All regular $27.50, $25 and $22.50 fancy suitings, now **$19**

Brauer & Krohn
"Tailors to Men Who Know."
128-130 So. Spring St.
Corner 5th and Spring.
114½ So. Main.

Gordan's Good Clothes

A very select line of
Imported Woolens

Are getting an advance showing here this week. Pick them out, and have a suit made the "Gordan way."

B. GORDAN
Men's Tailor and Draper.
104 S. Spring Street
(Established 1886.

The Sunset Portable Buildings
A BUNGALOW FOR A BACHELOR

If you own a lot, procure a small portable home of your own—cost, say $125. We make them, finished neatly inside, with tinted plasterboard. Live in your own home and be happy.

The Walker Cottage Co. (Inc.)
1322 So. Grand Ave. Phone Main 7665
Take Pico or Grand Ave. car.

The Walker Portable Cottage
Made in Los Angeles
New Location 7th & Grand
Near P. O. Or write J. A. WALKER, inventor and patentee, Box 1277, Los Angeles, Cal.

Phone F1956. The Portable Cottage Co.

Forsythe Suits and Waists For Women
Broadway, Cor. 3rd

The Owl Drug Co.
Three Stores in Los Angeles—
320 S. SPRING ST.
BROADWAY AND FIFTH ST.
And 625 BROADWAY.

Alfred Benjamin & Co.'s
CORRECT CLOTHES FOR MEN
Sold by
James Smith & Company 137-39 So. Spring St

CHAS. LEVY & SON
Tailors and Designers
448 S. Spring St.

Chicago Jewel Gas Ranges
CANFIELD HARDWARE CO.
537-39 South Broadway

BLACKBURN'S STAY-ON SAFETY GLASSES
Glasses Fitted $1.50 Up
Improved Stay-on Glasses are the best. Put them on with one hand. Dr. Blackburn has charge of our optical department and will be pleased to show you.
THE WHITLEY JEWELRY CO.,
347 So. Broadway.

COAL
CLARK BROS.

You Save 40 Per Cent on
Men's Wearing Apparel
At the
Cut Rate Clothing Co.
306 South Spring St.

Talking Machine EASY TERMS
J. B. Brown, Music Co.
949 South Broadway.

NEW SPRING BUTTERICK PATTERNS AND STYLE BOOK JUST IN

THE DAYLIGHT STORE SUNSET M 7021 HOME 10132
Jacoby Bros.
331-333-335 South Broadway.
"SOMETHING NEW EVERY DAY."

To 15c Wash Goods Remnants the yard
Lawns, batistes, dimities, ginghams, chevicts, allovers, flannel, prints; some in 2 to 10 yard lengths. Friday, value to 15c yard.

Extraordinary Hosiery Purchase and Sale

1,000 Dozen Men's, Women's and Children's
Fast black and tan Hosiery, made with reinforced linen heels and toes.

Regular 25c and 35c Values 15c Per Pair

THEY ARE "MILL SECONDS" of a most widely advertised "guaranteed" of one of the most celebrated manufacturers. The majority show some very slight perfection, such as a repaired stitch—it would never be noticed—you'll find it hard to locate—and the wearing qualities are not impaired—just the prices. Women's regular 35c values and Men's and Children's regular 25c values.
Choice during this great sale, the pair..... 15

Art Goods Specials

35c Laundry Bags 19c
50 dozen finished laundry bags; large variety of choice designs on heavy art denim; size 15x30, with large pull cord at top; regular 35c kind. Sale price **19c**

25c Uncovered Pincushions 11c Each
Round, oval and square uncovered cushions in red, green, yellow and white; values to 25c; some slightly soiled. Sale price **11c**

Knit Underwear Specials

35c and 50c Hand Crochet Vests
Three cases imported lisle finished vests with hand crochet yokes and silk tape; some small oil spot or a repaired stitch. Double the sale price .....

100 Light Weight Wool Vests and Pants
Fine soft wool garments in white and natural, hand finished and just the weight for spring and summer wear. On sale today only .....

Big Fourth Floor Bargain Annex

Great February Clean-Up Specials

25 Dozen Last Season's Lawn Waists—Slightly soiled; values to $1.95 ..... **39c**

50 Dozen Children's Wash Dresses—4 to 14 years. values to $2.50 ..... **69c**

200 Children's Dresses—Sizes 6 to 14 years; all new; regular $3.00 values

Week-End Suit Specials

SEE WINDOW FOR EXHIBITION OF GREAT VALUES

$15 VALUES $22.50 **$20** VALUES $29.50 **$25** VALUES

ALL THE LATEST SPRING STYLES

The $20.00 and $25.00 lots are sample suits; a large variety of many of the better ones exclusive styles. The $15.00 lot is a special value in fine all wool Panama, satin lined; as good a suit we have seen elsewhere at $22.50; all shades; plenty of black and navy; every size.

Good-bye to Every Coat on Our Racks
A GREAT CLEAN-UP SALE AT FOUR PRICES
$7.95, $9.95, $11.95, $15
MANY AT ½ PRICE; MANY AT LESS

We are showing a fine line of appropriate favors for Washington's Birthday functions.

VILLE DE PARIS
317-325 SO. BROADWAY 314-322 SO. HILL STREET
A. FUSENOT CO.

NOTICE! Our drapery department is now located on the second floor, Hill St. floor. Take elevator.

Special Notice Following our established custom for the past fifteen years our store will be closed all day Monday, Feb. 22, Washington's Birthday.

Great Sale of Dress Skirts
Values Up to $10 Choice Today at... $5.00

We place on special sale today a fine assortment of smart skirts, in the latest gored models. The line comprises skirts made of plain panama in black, navy or brown; black serge or voile; white striped serge in brown, black or navy; also a few plain colored taffeta silk skirts. You are fortunate, indeed, if you participate in this sale, for they are remarkable values at $5.00. If you need a dress skirt, how can you

Delay Making an Early Selection?

In addition to this great sale of skirts we offer two special values in our Bargain department.

FRIDAY SPECIALS

$1.50 Combinations On Sale Today at.... $1.00
This line comprises either a combination of drawers and corset cover or petticoat and corset cover. The drawers are nicely trimmed with cluster tucking and are cut generously full. The corset covers are trimmed with lace or embroidery, and have ribbon beading at neck and waist line.

Extra Value in 75c Drawers, today pair at 50c
This offer comprises two styles. We call especial attention to the umbrella drawers, with hemstitched wide flounce, (measuring 56 inches at bottom of flounce.) Fitted over the hips so as to impart grace and slenderness to the wearer. The other style has a deep hemstitched trimmed flounce. Priced today at, pair.

East Side of Broadway
N. B. Blacksto
320-322-324 BROADWAY **DRY GOO**
Suits Nea
We are closing out all of our win from half to a quarter less than their the styles are such as fashionable wo wear all through the season.
Suits to $45.00 for $28.50—Suits Suits to $100.00 for
—Second F

The Mary Garden Barette and Pin and Bandeau are the most popular as well as most novel ever produced. Ask to see them.

"Edwinaze Dais
Art Departme
Novel, artistic, simple and easy t
Tie Racks with board and rod..
Work Bags, including wooden ri
Handkerchief and Tie Cases....
These are of a colored lawn sta "Edwinaze Daisy" work. See them
Free instructions in all kinds of n from 9 to 12 o'clock.
—Third Floor

The new Turbans, Toques and Spring wear are arriving every It's no wonder women folks ra linery!
(Second Floor)

Two Waist S
Today we present new spring w command the attention of every woma their style, but for their style and new lined.
We mention but two of them her

LINEN WAISTS AT $4.50.
Pure linen, too; made with front and back of wide plaits; the front is finished with four bands of the new Auvergne lace and crocheted buttons; sleeves are tucked in groups, collar and cuffs finished with Irish edge; open back.

LIN
This n fine lawn eyelet with gr ior and Valenci shower

$27.50 Axminster Rugs
9x12 all colors and designs, this w
—Fourth Floor—

The Cecilian Piano

A STRONG statement? But the Cecilian is a Cecilian is a piano ANY ONE can play. It charm of outline. It is playable as a player sweet being completely concealed. We know the best—and here is where individual "Cecilian" can only be played as easily, as humanlike, as they stand the wear and tear of time?

Cecilian pianos are the only ones in the world where actions, obviating all climatic and atmospheric used in all others. No leaks, warps or r tension ALWAYS. Cecilian Pianos are equipped Buttons, through which the character of the a musician or mere music lover, is transmittable

Cecilian Pianos embrace the entire 88-note ke by both 88 and 65-note music; have the magic of both the piano and player are made duplicate these qualities in other makes? Truly greatest piano of them all.

Priced at $650, $700, $750, $ style. Terms. Write for descri

Geo. J. Bir
Steinway, Cecilian an
345-7 SOUTH SPR

FREE EXCUR
Call at room 311, 327 S. Broadway for maps and free tickets for Sunday Excursion 9:20, 10, 10:40 a. m.

TO NEFF STATIO
Sunday 9:20, 10:0 10:40 a. m.

1-2 Acre Homes
$200 Up. $10 Down, $
Bring your money with you, $10.00. On Inglewood Electric Road. This is your opportunity the increase in value, for in a few years' time go not be bought for less than $250 a lot or $1250 an acre, no alkali, no adobe, no stones, just the ri with unlimited water supply.

An Absolutely Sure Money-Maki For Large or Small Buy
Plan for a garden home, for your children to g residence or for making money by the increas and own your own home.
Remember Sunday, 9:20, 10:00, 10:40 A. M. Maps

T. WIESENDAN
Room 311 207 So

COLUMBIA TALKING MACHINES Two disc We exch Open evenings. BURTON MUSIC CO., 758-7 store faces us.

SANBORN, VAIL & C
Artists' Supplies, Picture Fram

Editorial Section
TOTAL SHEET: 10 PAGES

Los Angeles Daily Times

California del Sur.
CITY AND COUNTRY

XLVIIIth YEAR. FRIDAY MORNING, FEBRUARY 19, 1909. On All News Stands: Trains and Streets. 5 CENTS.

H. B. Blackstone Co
DRY GOODS

Between Third and Fourth Sts

Suits Near Half

We are closing out all of our winter suits at prices ranging from half to a quarter less than their duplicates brought. And the styles are such as fashionable women may, with propriety, wear all through the season.

Suits to $45.00 for $28.50—Suits to $65.00 for $37.50
Suits to $100.00 for $49.00.
—Second Floor—

The Mary Garden Barette and Pin and the Geraldine Farrar Psyche designs are the most popular as well as the handsomest hair ornaments ever produced. Ask to see them. —Main Floor—

"Edwinaze Daisy" Work
Art Department

Novel, artistic, simple and easy to work.
Tie Racks with board and rod.....75c
Work Bags, including wooden rings.....60c
Handkerchief and Tie Cases.....50c
These are of a colored lawn stamped ready for the new "Edwinaze Daisy" work. See them today.
Free instructions in all kinds of needlework every morning from 9 to 12 o'clock.
—Third Floor—

The new Turbans, Toques and Flower Hats for Spring wear are arriving every day. It's no wonder women folks rave over new millinery! (Second Floor)

Two Waist Specials

Today we present new spring waist models that should command the attention of every woman in town—not alone for their style, but for their style and newness and value all combined.

We mention but two of them here:

LINEN WAISTS AT $4.50.
Plain linen, too; made with front and back of wide plaits; the front is embroidered with four bands of the fine Cluny lace and crocheted buttons; sleeves are tucked in groups, collar and cuffs finished with hemstitched edge; open back.

LINGERIE WAISTS $1.25.
This new model is made of extra fine lawn with front of fine allover eyelet embroidery; sleeves finished with groups of fine tucks, high collar and pointed cuffs edged with Valenciennes. We've seen nothing showier at twice the price.
—Second Floor—

$27.50 Axminster Rugs in 12 all colors and designs, this week $22.50
—Fourth Floor—

UNEXPECTED.

SWIFT DEATH BLOW LAYS GERMAIN LOW.

EUGENE GERMAIN, pioneer citizen, capitalist, Democratic politician, and one of the city's best known men, died unexpectedly yesterday afternoon at 4 o'clock, at his home, No. 957 South Hope street. Dr. Carl Kurtz, who attended Mr. Germain during his short sickness, ascribes his death to heart failure. The funeral will be held as soon as the widow arrives from Zurich, Switzerland, and his sons from the East.

The sudden death of Mr. Germain comes as a shock to his many social and business friends and acquaintances in Los Angeles, where he has been prominently connected many years. Besides president of the Germain company, and of the seed company which bears his name, he was allied with many other interests in Southern California.

In local Democratic politics, Mr. Germain was a prominent figure, and was a former officer of the Democratic club. Up to the end he was a staunch supporter of Mayor Harper.

He leaves an estate valued at nearly $2,000,000, chiefly in real estate. His entire property lies in the West where his fortune was built up. He came to California in 1870, and reached Los Angeles with a blanket on his back and penniless.

Two years previously he had arrived in New York from Switzerland, his birthplace, at the age of 21, and his success in life commenced from the moment he came West. His first business venture was operating supply stores along the line of the Southern Pacific Railway, then building across Arizona and New Mexico, and he had associated with him his brother-in-law, Henry H. Baer.

SUCCESS IN BUSINESS.

He continued in the supply business for about five years, meeting with fair success, but he laid the real foundation of his fortunes in 1882, when he centered his attention on Southern California and founded the Germain Fruit Company, with headquarters in Los Angeles.

This last undertaking met with such success that it was reorganized in 1884, and since that time he had remained at its head. Mr. Germain was instrumental in lowering fruit rates to the East, and always took exceedingly great interest in everything pertaining to the fruit business.

He was twice president of the Los Angeles Board of Trade, previous to 1889, and his careful management of that institution was instrumental in placing it on the firm foundation upon which it now rests. He also served as the president of the Stock and Produce Exchange of Los Angeles—now the Produce Exchange.

In 1889 he was appointed by Gov. Waterman, California commissioner to the Paris Centennial Exposition. He was also appointed by President Cleveland as Consul to Zurich, Switzerland, which office he held during Cleveland's second administration.

Mr. Germain married Miss Caroline Sievers in 1872, and leaves her and four children, two sons, Edward and Mark, and two daughters, Lily and Clara; also a sister, Mrs. Henry Baer, and a brother, Edward Germain, of the Germain Wine Company. At present the members of his immediate family are all East or in Europe.

WESTERN INTERESTS.

During later years he devoted himself to his growing interests in Southern California, although his wife has spent the greater part of the time in Zurich. Besides the seed store on South Main street, he is the owner of the Germain building at No. 224 South Spring street, and of the Hotel Germain, which has been his home for many years.

He was born on November 20, 1847, and was 61 years old at the time of his death. He was a thirty-second degree Mason, and was also a Shriner and an Odd Fellow.

Mr. Germain was at his office the greater part of last week and went to the beach for pleasure, Sunday. Feeling ill the following day Dr. Kurtz was called, and from that time on he was attended by a nurse.

Yesterday afternoon, after an easy day, he suddenly expired while his attendants were in the same room and without their knowledge. Up to that time his pulse had been normal and they had been looking for a speedy recovery. His valet, J. M. McCall, had just started to leave when the nurse called him and told him that she did not like the symptoms of the patient. McCall at once pumped oxygen into the lungs, but it was too late.

Eugene Germain,
well-known citizen who died suddenly last evening. He came here thirty-seven years ago with a blanket on his back, and now leaves an estate estimated at nearly two millions.

ON ITS HELPFUL WAY.

Subdivision of California Branch, American National Red Cross Society, Launched Here.

With a charter membership of 100, the local subdivision of the California branch of the American National Red Cross Society has been launched on its helpful way.

This result has been obtained through the influence of the Ebell Club, whose Committee of Organization called a mass meeting of citizens yesterday afternoon. The call was heartily responded to by a representative gathering of prominent people. Dr. Rose L. Burcham was appointed chairman of the subdivision, with Dr. Robert J. Burdette, first vice-chairman; Joseph Scott, second vice-chairman, and Mrs. Baruch, third vice-chairman. Mrs. George H. Kress was appointed secretary, and Mrs. Perry W. Weidner, treasurer. These appointments were made by a nominating board composed of Mrs. W. J. Hole, Mrs. Josiah E. Cowles, Mrs. George Bayly, Mrs. Wilson and Mrs. William Baurhyte.

Mrs. W. J. Hole, president of the Ebell Club, presided at the meeting, and in her usual gracious manner introduced the speakers, after briefly outlining the object of the meeting. Bishop Thomas A. Conaty spoke interestingly of the magnificent work of the Red Cross Society, and heartily indorsed the forming of a local subdivision. Rabbi Sigmund Hecht, Dr. George H. Kress and Dr. Paul Adams also addressed the assemblage. The pretty pins, the insignia of the Red Cross Society, were distributed among the members.

HIS DUE.

FEASTING FOR FISHER OF MEN.

Many Banquets for Pastor of Deep Sea Flock.

Famous Missionary to Reach Here Tomorrow.

Ministers and Laymen to Do Him Great Honor.

Ministers and laymen will unite in doing honor to Dr. Wilfred T. Grenfell, the famous self-appointed missionary to the fishermen of Labrador, who will arrive in this city tomorrow. Many banquets have been arranged for him, the first to be given next Thursday evening in the new Federation Club, Fourth and Hill streets.

Bishop Johnson of the Episcopal Church and Bishop Bell of the United Brethren Church will probably be among the speakers.

Dr. Grenfell, during his stay here, will be the most elaborately banqueted missionary who has yet tasted of the hospitality of Southern California. His talented managers, Dr. Baer and Dr. Day, have slated him for no less than six banquets during his brief stay here, where table talks will be made, in addition to the other seventeen addresses which he will deliver concerning his work among the fishermen of the North Atlantic Coast.

Some idea of the extent and character of the work done by Dr. Grenfell in Labrador may be had from a mere list of his equipment. He began seventeen years ago with the ship Albert, in which he cruised along the coast and with the fishing fleet to look after the sick and injured. He now has a larger and better steamer, which supplanted the Albert; a hospital ship, two fast gasoline launches and a schooner; seven doctors, ten trained nurses and many technical experts. He maintains four hospitals on land, a cooperative store, cooperative sawmill, an orphanage, a technical school, a physician's residence, and two years ago he transported to Labrador 300 Lapland reindeer.

CAREER REMARKABLE.

The career of Dr. Grenfell has been a most remarkable one. He is a native of England, and when just graduated from medical college he went to Labrador to inspect the condition of fishermen. From that moment he determined to devote himself to ameliorating the surroundings of their hard life, and to do what he could to save them from drink, which he regards as their greatest foe.

As for the confidence he at once inspired among Christian and benevolent workers of America, the incorporation of the Grenfell Association of America attests. Henry Van Dyke, president of Princeton College, is the head. Branches of the association have been organized all over the country, forming a body of voluntary contributors to the work in behalf of the deep-sea fishermen.

The terrors of the forbidding Labrador coast had for all time prior to the visit of Dr. Grenfell kept preachers and Christian workers from the inhabitants of the desolate shore. Not a physician had ever been brave enough to locate among a people where fees were paid in fish. It was the opening sought for by a man of Dr. Grenfell's type, and he has brought the best of two continents to his support.

He has the rare gift of being an entertaining speaker, and never wants for hearers, while his sincerity and eloquence quickly reap the golden harvest from the benevolent people in the pews.

Some one has said of him: "Even in versatile America, it is not common to find a man who, with physicians, is a doctor, with clergymen a minister, with sailors a skipper, with sportsmen a boxer and athlete, and to them all a hero."

RECOGNIZED BY KING.

As a partial recognition of his valuable services to humanity, King Edward of England created him a Companion of the Order of St. Michael and St. George. His present mission to the United States is to raise a fund of $100,000 for the erection of a fishermen's institute at St. Johns. He plans a building to be constructed along the modern lines of American institutions of a like character, with gymnasium, plunge, reading rooms, restaurant, dormitories, bowling alleys, etc.

One of the most astonishing statements made by Dr. Grenfell, is, that of the 200,000 people of New Foundland and Labrador who are engaged in the fishing industry, "almost none of the people, who spend the greater part of their lives on the sea, can swim." The reason is that the water is too cold to permit them to learn, and yet Dr. Grenfell says that on three occasions he has saved his own life through that simple accomplishment. The opportunity for the fishermen to learn

(Continued on Tenth Page.)

OH DEAR!

BRITISH PEER HERE SEES SIGHTS INCOG.

BEHOLD, Los Angeles has entertained a marquis unawares! Behold, Los Angeles maids have lost their chance to fascinate a bachelor who is a peer of England, and so the rumor goes, a discarded suitor of that royal flirt, the Princess Patricia of Connaught.

Social ambitions have risen to fever heat since the news was heralded a week or two ago that the Marquis of Anglesey and his cousin, Capt. Paget of the Eleventh Hussars, were living in frigid seclusion at the St. Francis Hotel, San Francisco, staying there a few days "on their way from Australia on a globe-encircling trip;" and —that they were soon coming to Los Angeles.

Beautiful and otherwise sane society belles dreamed of the delights of being a marchioness, of the joy of queening it over a whole island, of wearing ancestral jewels, of being presented at court in an impossible train, and of showing the "Princess Pat" that she is not "the only pebble on the beach."

News of a social mackintosh donned by the marquis to shed the attentions showered upon him by the elite of San Francisco failed to daunt local expectations. Who could resist the sunny Southland? Surely not a mere marquis.

But this cruel Lord of the Isle of Anglesey, with his checked great coat and his cousin and his "man," has given us the slip, has visited us incognito, and is back again in San Francisco.

Now perhaps the marquis is of a romantic turn, and thought to visit this land of the afternoon as a wandering troubadour. Perhaps he thought to try the effect of his fascinations without the blinding glare of a title. At any rate, he and his debonair cousin were plain "Spauldings" when they registered at the Alexandria Hotel a few days ago.

JOLLY TIME, DONCHERKNOW!

And they had the time of their lives; no more San Francisco frigidity, and meals in the privacy of their rooms. They were plainly English, but they made no bones about it, and they were so frankly joyous, and democratic, and free and easy, that no one suspected. They saw the sights, too. Now wasn't that provoking? Kings should wear their crowns, and marquises should wear their titles to be interesting, nowadays, and there ought to be a law to make them.

A countryman did recognize the two strangers as they went into the buffet of the Alexandria. There was no doubt as to their identity.

After seeing all there was to see in Los Angeles, the marquis, still "Spaulding," ran down to the Coronado Hotel just to see that wonderful little May Sutton, the half-English girl, who defeated all the titled tennis sharks on the other side of the water. May has played before dukes and royalty has witnessed her clever strokes, so she was not nervous when the marquis looked on. Besides, she did not know there was a marquis about.

This Is the Marquis of Anglesey.
Have you seen him? He has been in Los Angeles incognito.

POSE NOT IN CHARACTER.

The pose of exclusiveness which the youthful marquis adopted in San Francisco is not in character, according to our English informant, who knows the Pagets of old. This young scion is known to be very democratic, to associate with actresses and people not found in the peerage, or even distantly connected with aristocracy, and he is credited with spending money like an American.

He is the possessor of 30,000 acres for an estate, and this should yield a respectable income to throw to the winds. One of the pictures herewith reveals my lord marquis in the costume worn in private theatricals given at his seat in the Island of Anglesey, just off the coast of Wales. On that occasion he adorned himself with as many of the priceless family jewels as he could persuade to stick on at one time.

Now that the Marquis has passed us by, Los Angeles girls are wondering if he will enter the social whirl at Gotham, and if there is a girl in all America, so title mad as to marry a marquis.

OUT OF SIGHT.

HAVE NO APPLAUSE FOR REALISTIC ACT.

FAR and away the most interesting act pulled off at the minstrel show given at the Mason Operahouse last night by the Los Angeles Athletic Club was missed by the people out in front. Bystanders, who witnessed it, were unanimous in their praise of the life-like exhibition of a real fight, which took place in the wings after the big Kendall Quartette finished their thirty-five-minute act.

C. W. Jargstroff, second tenor for the quartette, and a man of some weight, took the leading role, with H. Lyman Emerson, general manager of the show, as second man. So realistic were the actors that Emerson was taken from the operahouse to the club where his wounds were nursed by friends, and Jargstroff and his friends will not, so it was said last night, appear in tonight's performance.

The trouble was of long brewing. Emerson, in his capacity as manager, had several times ordered the rather lengthy act of the quartette cut to twelve minutes. The singers had promised, but under the eye of the audience they forgot in their passion for their art, and kept right on until they had sung themselves out.

As they left the stage they encountered Emerson in the wings.

The manager is little, but plucky. He boarded the big Jargstroff and "inquired to know" what he meant by cutting into the time allotted to others and no less prominent actors. The tenor replied—not with the soft answer that turns away wrath, but with a blow straight from the shoulder.

Reports vary as to where it landed, but they all insist that no more were needed. Chorus men, not at work, jumped in and separated the men. Emerson was rushed out of the building to the clubhouse, and Jargstroff flitted with his friends.

But the audience knew nothing—saw nothing—heard nothing, and there was no encore.

MAY GET IT.

LOOKS FOR FORTUNE BY ANCIENT SHIPS.

CHARLES A. SHAW of Ocean park is perhaps more vitally interested in the recent settlement of the French spoliation claims, which have run the gauntlet of many sessions of Congress, than any other resident of Southern California. He is directly interested, his grandfather having been one of the original claimants. His original demand was for $45,000, but as the account has been running for many years the accrued interest will probably treble the amount, and when the $150,000 or more is finally distributed it will find but three heirs of the descendants remaining. The other heirs are George W. Shaw of San Francisco, a brother, and their cousin, Mrs. J. Emery of Waymouth, Mass.

After having received scant consideration at the hands of successive Congresses, the French spoliation claims were allowed two weeks ago, being covered by an omnibus appropriation bill, which edged its way through the Senate and House. These claims included one formally presented by Capt. Abner Parson and represented by his heir-at-law.

Parson was an old sea captain, who made Newburyport, Mass., his home port. He was a trader, and his ships touched at the harbors of the world. It was during the war of 1812 that it was the misfortune of this old salt to lose three ships from his fleet, France was held to be responsible for their loss, and the United States government acted as collection agent. The ships were appraised at $45,000, and the money was paid, along with much more arising out of claims of like character, into the United States treasury.

There it has remained, although those to whom it rightfully belonged vainly endeavored to secure an accounting. Years passed and as the original claimants passed away, the matter would pass out of mind and memory until some heir of the original injured party would occasionally set an inquiry on foot. At last a number of the descendants of claimants pooled their issues, with the result that Congress listened to an answered their prayer. It will necessarily require some time to finally estimate and allot the several amounts. The interest is to be figured and probate records must be searched. But Mr. Shaw says there is no shadow to cloud his title to a one-third interest in the claim of his grandfather, and he has already taken the matter up with the California Senators.

INQUEST EXONERATES.

Coroner's Jury Brings in Verdict of Accidental Death in Case of Man Run Over by Hack.

"Death from accidental causes," was the verdict returned yesterday by a Coroner's jury in the case of Henry R. Hathaway, who was run over by a cab at Seventh and Olive streets on the night of the 2nd inst.

Charges have been preferred against Surgeon Edward Wiley of the Receiving Hospital by relatives of the dead man, who allege the doctor did not make a thorough examination of Hathaway when he ordered the man sent to the drunk tank, following the accident.

At the inquest yesterday the driver of the cab was not held responsible for the accident.

WYOMING PICNIC.

Members of the Wyoming State Society held their winter picnic in Eastlake Park yesterday and the 200 present revelled in the contrast of the green grass and flowers of the park with the snow-covered plains and mountains and the blizzards which are now sweeping their former homes. Miss Sybil Vance, the secretary, reports the rapid growth of the society as former Wyoming people settle in Los Angeles.

CAT LIVES LIKE MOLE.

Found at Bottom of Five-Hundred-Foot Hole by Oil Drillers.

[SPECIAL CORRESPONDENCE.]

WHITTIER, Feb. 18.—The cat that lives like a mole has been discovered here. Drillers for the Central Oil Company discovered the feline at the bottom of a 500-foot hole in which was twenty-five feet of water. The rescue was made via the sand line.

Just how long the cat was down below is not known, nor are the drillers aware how it got there. They are cognizant of the fact, however, that it was much alive when it returned to earth and that its sole injury consisted of the loss of some fur off one side.

The Cecilian Piano
The Greatest Piano OF THEM ALL

WRONG statement? But the Cecilian is a strong proposition. The Cecilian is a piano ANY ONE can play. It is a Piano of grace and beauty of outline. It is playable as a player or manually, the "Player" action being completely concealed. We know that many pianos can say as much—but here is where individual "Cecilian" superiority plays its part—they may be played as easily, as humanlike, as long, and as well? Can you stand the wear and tear of time?

Cecilian Pianos are the only ones in the world containing the metal sound-board, obviating all climatic and atmospheric dangers common to pianos in all others. No leaks, warps or repairs—steady, consistent VOICE ALWAYS. Cecilian Pianos are equipped with the wonderful Themodist through which the character of the person playing, be he amateur or more music lover, is transmittable to the instrument.

Cecilian Pianos embrace the entire 88-note scope of the keyboard; player-action and 88-note music; have the magic accent bellows, fatigueless touch and both the piano and player are made in one factory. Can you duplicate those qualities in other makes? Truly, the CECILIAN is the finest piano of them all.

Priced at $650, $700, $750, $800, $1050, according to style. Terms. Write for descriptive literature.

Geo. J. Birkel Co.
Steinway, Cecilian and Victor Dealers
345-7 SOUTH SPRING STREET

FREE EXCURSION
Leaves room 311, 345 S. Broadway, every hour and free autos for Sunday Excursion Sunday, 9:20, 10:00, 10:40 a. m.
TO NEFF STATION
1-2 Acre Homes
Rich, level land will raise all fruits, vegetables, chickens; plenty of good water; unsurpassed climate. Located direct on Electric Road.
$200 Up. $10 Down, $10 Monthly
Bring your money with you, $10.00. On Inglewood branch of Red Electric Road. This is your opportunity to make money by the increase in value, for in a few years' time good land like this can now be bought for less than $250 a lot or $1250 an acre. Soil a rich sandy loam, no adobe, no stones, just the richest, best level land, cultivated water supply.
An Absolutely Sure Money-Making Investment For Large or Small Buyers
Buy for a garden home, for your children to grow up, for suburban home or for making money by the increase. Save $10 monthly and own your own home.
Open Sunday, 9:20, 10:00, 10:40 A. M. Maps and Free Tickets of
T. WIESENDANGER
Room 311 207 South Broadway

TALKING MACHINES Two disc records for price of one. We exchange used records. See us. BURTON MUSIC CO., 758-760 S. Broadway. Ham-

HANBORN, VAIL & CO. Artists' Supplies, Picture Frames 735 South Broadway

THE PUBLIC SERVICE.

SUMMARY OF THE DAY.

The Board of Public Works will receive bids for 400 mules for use in the aqueduct work today.

The jury in the Nash felony case rendered a verdict of not guilty late last night upon the third instruction of Judge Willis.

Judge Bordwell decided the action brought by H. A. Landwehr against G. E. Bittinger and others, involving a large orange land deal, by finding against the defendants for $80,000, with interest.

Rowell, LeBaron and Johnson, alleged conspirators in a Chihuahua mining deal, were held in heavy bail by Justice Stephens, and committed to the County Jail.

AT THE CITY HALL.

FOUR HUNDRED FOR AQUEDUCT.

NOT THE SOCIAL ELITE, BUT HARD-WORKING MULES.

Board of Public Works Will Receive Bids Today for Long Cavalcade of Beasts of Burden for Use in the Work on City's Big Water Enterprise.

Any well-behaved, healthy, docile, industrious mule, not over 9 years or less than 4 years old, not more than 16 or less than 14 hands high, and weighing not more than 1400 or less than 950 pounds, may get a job at the office of the Board of Public Works this morning at 11 o'clock. The job will be on an eight-hour shift and transportation and feed will be free, but the mule must work for his board and keep. No civil service examination will be required.

Four hundred such mules would be welcomed by the board as a response to its advertisement for animals for aqueduct work, and it is to be a real four hundred, too. Bids are to be received for all or part of that number to be furnished the aqueduct department at Mojave in thirty days, in good physical and mental condition to pull desert freighters, tunnel cars, and such work as may be necessary.

The board expects to spend between $60,000 and $75,000 for mules. The specifications require veterinary examination so that nothing but good ones will be accepted. The animals will be used permanently in the aqueduct work.

It was originally intended that Chief Engineer William Mulholland should go into a corral and pick them out, but the law says there must be competition, hence the bidding on the contract to furnish mules.

At present the aqueduct work is using rented mules that cost $20 a month each, and the board must feed and care for them. As the utility of the animals will not cease until the aqueduct is complete the board figures that it will be cheaper to own them and recover such of the original cost as it can when the work is done. The mule rent annually is now approximating $100,000, and it is believed ownership will make a large saving in expense besides giving the board a better choice of animals and increasing their efficiency.

LIGHTING RATES.

AUDITOR PREPARING REPORT.

City Auditor Mushet is working on the annual statements of the public utility companies, which were filed last month, and expects to make his report to the Council Tuesday. He will not say what the nature of that report will be, but before the reports were filed he intimated that he would demand a reduction on electric lighting. This rate is now 9 cents per kilowatt hour.

While the Auditor has had full access to the books of the telephone companies he has not been permitted to inspect the books of the electric and gas companies. These companies have asked him to bring the Council Finance Committee with him and show the authorities under which they act. Both are acting by virtue of a resolution passed by the Council.

New Firemen.

The Fire Commission has appointed Frank Haven an engineer and Herman Sturn, Leon L. Jadwin, Oscar F. Wolf and J. T. Connelly hosemen.

AT THE COURTHOUSE.

JURYMEN BALK; TRIAL GOES ON.

REFUSE TO FOLLOW RULING OF SUPERIOR JUDGE.

Instructed to Bring in Verdict of Acquittal for Nash, Charged With Falsifying Mining Report, They Insist on Hearing Evidence Before Finding Defendant Not Guilty.

Disagreeing with the opinion of Judge Willis, before whom the case of Fred W. Nash, charged with certifying to an alleged false assay of ores of the Bullfrog Mining and Milling Company, is being tried in the Superior Court, the jury, yesterday, failed to reach an agreement, and trial was resumed. The State finished its side of the case at a night session.

The presentation of the evidence for the prosecution had not been one-third completed, when the court interrupted and asked Deputy Dist.-Atty. Blair, who had charge of the State's end of the trial, whether or not he had any testimony which would serve to link Nash more closely to the alleged fraud other than that already given. When the attorney answered in the negative the court directed the jury to bring in a verdict of not guilty.

The judge instructed the jurymen that the prosecution had failed to make out a case against the defendant, and ordered them, if they failed to agree with the finding of the court, to return for further instructions. But the jurors had not been heard enough to enable them to make up their minds, however, for after a halt of an hour and three-quarters, the foreman announced that they had been unable to agree. Judge Willis then instructed them to report again at 2 o'clock, and placed them in charge of an officer. At 2 o'clock the same thing happened and there remained nothing save to continue taking testimony.

Nash is the secretary of the Bullfrog Mining and Milling Company, and is accused of having knowingly certified to an assay asserted to have been false and misleading statement of the value of ores taken from the mine. The report was prepared by C. J. Callahan, a mining expert and engineer. The assay is said to have asserted that the values of the ores taken from the mine were far larger than was really the case.

The taking of testimony continued during the afternoon. The State completed its side of the case at a night session.

The features of the afternoon was the testimony of H. Morrison, a witness summoned by the prosecution, and the introduction of three letters alleged to have been written by the witness in 1907. In them he declared that he had made assays of the ore from the Bullfrog mine, showing values ranging from $40 to $80 a ton. It was claimed by the State that these results, if secured at all, came from a flux specially prepared by Expert Callahan, and did not represent the true situation in the mine.

The Bullfrog mining property embraces about eighty acres of land, lying four miles north of Rhyolite, Nevada. It is claimed about $120,000 worth of work has been done on the holding, although Secretary Nash admits no dividends have been paid.

At a late hour last night the jury retired and later brought in a verdict of "not guilty," after they had for the third time received such instructions.

WHERE IS JONES?

MUST APPEAR TO ANSWER.

L. E. Jones, the missing real estate man, has not been located, according to the officers, who are waiting to serve him with papers in four additional cases brought against him by his alleged victims. In some quarters it is believed that Jones will put in an appearance to answer the first complaint in Justice Summerfield's court, Saturday morning, where he must show up or lose his $1500 bail money, now in the hands of the court.

George R. Hoyt, secretary of the Jones & Ryder Land Company, says Jones is in Los Angeles, and will be on hand when wanted. He thought the accused man was trying to raise money to satisfy claimants, and would show up in time to clear his name of all unpleasant charges.

YET HELD IN BOND.

PROMOTERS CAN'T GIVE BAIL.

The three prisoners, E. Ellsworth Rowell, A. C. LeBaron and R. A. Johnson, charged jointly by J. M. Poundstone with fraudulent representations in regard to a Chihuahua mine, were arraigned in the Township Court yesterday before Justice Stephens. An additional charge of forgery was brought against Rowell, in that he secured $3329 from the Bank of Commerce of Pasadena by signing the name of Poundstone to a check.

The bond for LeBaron and Johnson was fixed at $5000, and that of Rowell at $10,000, or $5000 on each charge. While the men were in court, Rowell told Johnson that he (Johnson) was in no way connected with the trouble, and that he would see to it that he got clear of trouble. Johnson is a mining man, and lives in Pasadena.

None of the accused could give bond, and were remanded to jail. Johnson claimed that he would be able to summon financial help from his friends in the Crown City, but the effort evidently failed.

The officials now believe that the alleged George C. Stanley does not exist, and no further effort will be made to locate him. He was supposed to be the fourth man in the scheme.

The victims of the prisoners were busy yesterday comparing notes and getting ready for the preliminary hearing, which was set for March 4. Meanwhile an effort will be made to secure, if possible, some sort of a settlement from the accused. If nothing is accomplished in that direction additional complaints will be filed against them.

RECOVERS IN FULL.

ORANGE LANDS INVOLVED.

Judge Bordwell yesterday handed down a decision in the case brought by H. A. Landwher against G. E. Bittinger, C. H. Greenshaw, W. G. Frazer and Charles H. Low, awarding the plaintiff $60,000, the full amount claimed, with interest.

The action was brought following an agreement entered into January 16, 1905, between the plaintiff and one Gross, with the defendants, whereby Landwher and Gross agreed to convey to the defendants seventy-one acres of orange and lemon land at San Dimas for $60,000, subject to a mortgage of $10,000, and Landwher and Gross agreed to purchase of the defendants, and they agreed to transfer to the plaintiff, all of the capital stock of the Southwestern Glass Manufacturing Company, for the sum of $76,000. Later Landwher purchased the interest of Gross in the transaction.

In order to pay off an incumbrance, except the $10,000 mortgage, Landwher had drawn checks upon a bank for $12,665, and in the finding the court declares that these checks may be used as an offset to the verdict, as the defendants purchased the paper of the bank.

After the land was transferred to the defendants, Landwher concluded that he did not want the glass stock, as the concern did not pay, and the court decided that misrepresentations were made to him to induce him to enter into the contract of January 16. The tender of the glass stock was made in August, 1905, which amounted to a repudiation of the contract on the part of the defendants, and vested in the plaintiff a right of action to recover from them on account of the property deeded to them.

SMELLING CASE.

WITNESS WHO KNEW.

The suit of the Park Land Company against the American Agricultural Chemical Company, an action to abate what the residents of Huntington Park consider a nuisance on account of the foul odor emanating from a fertilizing plant, has been on trial in Judge Conrey's court all the week and will be continued today. Scores of the residents of Huntington Park have been subpoenaed.

Mrs. Helen J. Bowler was a witness, and told her story in a manner that gave the attorneys for the fertilizing plant the creeps. She described the smells in picturesque language, and when reminded by the court that she was giving hearsay evidence, replied, looking right at Judge Conrey: "You know, Judge, women will have their say."

Mrs. Bowler testified that often, coming from prayer meeting, she would smell the fertilizer, and Attorney Meserve asked her: "What time do you return from prayer meeting, Mrs. Bowler?"

"Well, it depends," she replied. "When the spiritual feeling is high we break up about 10 o'clock, but when it is not we go home about 9."

The replies of the witness kept the courtroom in a roar.

LEGAL REFORM.

PROPOSE NEW RULES FOR SUPERIOR COURT.

RECOMMENDATIONS have been made by a special committee of the Los Angeles Bar Association intended to expedite the legal business which is now overloading the Superior Court calendar. These recommendations were submitted to several of the judges yesterday, by the committee, which consists of Lynn Helm, chairman; Seward A. Simons, John T. Jones, Lucius K. Chase, William J. Hunsaker and James A. Gibson.

One of the recommendations is for the amendment of rule No. 9, and provides for a change of law and motion day from Friday to Saturday morning, beginning at 9:30 o'clock in each department. In addition the committee proposes this important change:

"That in addition to the regular calendar there shall be a short-cause calendar prepared by the clerk. Upon the plaintiff, or his agent, or attorney, in any suit or proceding in the Superior Court of Los Angeles county, filing an affidavit that he verily believes, the trial of said action will not occupy more than one hour's time, and upon ten days' previous notice to the defendant, or his agent or attorney, said cause shall be placed by the clerk upon said short-cause calendar and shall be heard in the department of the presiding judge, or such other departments, as may be necessary, on Monday and Tuesday, if necessary, of each week; and such actions shall be tried and disposed of on said days (subject to legal rights for continuance as they now exist) in the order in which they are placed upon said calendar, and said short-cause calendar shall be a continuous calendar, and suits once placed upon it shall remain thereon until disposed of in their order.

"If the trial of any action which is upon the short-cause calendar shall occupy more than one hour's time, then the court may, in its discretion, stop the trial and continue it, and said suit shall not again be set except at the foot of the regular calendar in the department in which it belongs, and the plaintiff shall forthwith pay all costs incurred in the trial of said cause on the short-cause calendar, and in default of such payment, the suit shall be dismissed at plaintiff's cost."

SHORT-TERM JURIES.

One recommendation that will appeal to the layman subject to jury duty is that which provides for short-term jury panels, in which the committee suggests that "juries be called to serve for as short a term as possible, preferably two weeks, but not exceeding one month, and that such juries be for the use of every department of said court trying civil cases where a jury may be called.

Other recommendations made by the committee, and pertinent to the dispatch of legal business, are:

"For the purposes of arranging a calendar for the trial of civil business, there shall be eleven terms, commencing on the first Monday of each month of the year, except August. A general trial calendar for each term shall be prepared by the clerk on the second Wednesday prior to the beginning of said terms, which shall consist of all causes at issue which have been noticed for trial by either party upon five days' written notice to the adverse party, or upon stipulation of the parties filed with the clerk and on which the calendar fee has been paid.

"On the following Thursday after the said general calendar is prepared, at 9:30 a.m., the presiding judge shall call said calendar and all causes on said calendar which shall be announced as ready shall be set for any subsequent Friday on the calendar to be known as the Friday calendar, and from which the day calendar for the following week shall be made as follows:

"The Friday calendar shall be divided into two parts. On each Friday at 9:30 a.m. the judges sitting in Departments One and Five, shall call the causes set down on the general calendar for that day, and causes on said Friday calendar may then be set for trial for any day of the following week in their respective departments.

SPLITTING THE COURT.

"Causes set for trial by the judge sitting in Department One shall be tried in Departments One, Two, Three and Four; and causes set for trial by the judge sitting in Department Five shall be tried in Departments Five, Six, Seven and Eight.

"The causes set for each day shall be known as the day calendar and be published in the Journal, and shall be tried in the respective departments in which they are called or to which they shall be sent for trial by the judges sitting in Departments One and Five respectively, and in the order in which they appear on the calendars of such departments.

"When the causes on the day calendar of any department shall have been disposed of, causes upon the day calendar of any other department may be sent to any department of the court not actively engaged in the trial of a cause, by the judges sitting in Departments One and Five respectively.

"All applications for continuance shall be made on the call of the Friday calendar and thereafter no such application shall be entertained except for causes which have arisen subsequent to said Friday call. Such subsequent applications shall be made to the judges sitting in Departments One and Five controlling said calendar.

"If on any Friday call, any cause shall be set for trial, for any day in the following week and notice thereof shall not be waived, said cause shall be immediately set for trial peremptorily for a day certain in the second week thereafter, and notice of trial thereof shall be given forthwith.

"On the Friday call, causes not placed on the day calendar for the following week or continued for adequate reason, shall be dropped from the Friday calendar and a new notice shall be required to place it again on the general calendar."

A special meeting will be held by the Bar Association a week from tomorrow, to act on the recommendations.

STATUS OF CASES.

HUNDREDS REASSIGNED.

County Clerk Keyes has given notice to attorneys that all pending cases have been transferred to Department Four, where they will be reassigned by Judge James to departments and set for trial. The three new departments will secure their share of the cases, and the additional Superior judges, when appointed, will have to get down to work.

In all these causes notices of motion to set for trial have been served and filed, and such motions will be taken up by Judge James. If no counsel appears on either side to request the setting of a cause for trial, such cause will be reassigned to a department and the pending motion to set for trial will be dismissed. There are 263 cases to be assigned, sufficient to keep the court busy for a year.

LOST HER WRINKLES.

BEAUTY DOCTOR IN COURT.

Justice Summerfield and a large audience of interested spectators, including a number of ladies, heard the case, yesterday, brought by John T. Harris against Christina Leslie to recover $50 alleged to be due for the services of the mother of the plaintiff, M. Ella Harris, proprietor of a dermatological establishment, for removing blemishes from the face and neck of the defendant.

According to the testimony, Mrs. Leslie was to pay Mrs. Harris $150 for the job of taking the wrinkles out of her face and otherwise beautifying it, and of this amount $100 had been paid.

The defendant claimed that Mrs. Harris had guaranteed to remove all spots and marks from her face and neck, while the beauty doctor said the contract was only for the removal of wrinkles, and this was done, she alleged, until the face of the defendant "looked like that of a girl of 16 years."

Mrs. Leslie said the work was done improperly and unskillfully and that she was marked with scars on that account; also that her eyes were injured.

Mrs. Harris in turn came back with the statement that when Mrs. Leslie called for treatment, paraffine had been injected into her face by some one and lumps had been raised on her skin as a result. Ella J. Snyder, a stenographer at the Harris place, confirmed the statements of the plaintiff. Mrs. Leslie conducts the Franklin apartment house at No. 141½ North Broadway. The case was submitted.

COURTHOUSE NOTES.

BREVITIES MISCELLANEOUS.

DECREE DENIED. Judge Bordwell yesterday, dismissed the divorce petition of Moses G. Roobian against Susie M. Roobian, Armenians, on the ground that the marriage of the couple had not been proven. It was claimed that the Roobians were wedded by a priest in Armenia, who has since turned rug merchant, but there was no record of the ceremony having been performed, or documents of any description showing them to be man and wife, except their statement.

DECLARED INSANE. A jury in Judge Willis's court declared Albert Hildebrandt, accused of arson, insane, and Hildebrandt was ordered to the Patton Hospital. He was charged with setting fire to the plant of the Electric Heating and Supply Company, at Dolgeville, December 18, 1908. He wanted to plead guilty. Dr. George W. Campbell, of the County Hospital, where Hildebrandt has been cared for, testified that he was suffering from senile dementia.

CRIMINAL MATTERS. In Judge Willis's court, yesterday, Howard Searls, charged with burglary, pleaded guilty, and he will be sentenced on the 27th inst. Paul Molyneaux, against whom a complaint of robbery, had been made, was arraigned, and he will plead Saturday.

DOESN'T GET IT. Judge James denied the petition of Albert H. Puttcamp, an architect, for a divorce from his wife, on the ground of alleged cruelty. Puttcamp was ordered to pay $25 a month for the support of his wife and child. The case was bitterly contested.

STORM DAMAGE. Capt. C. D. Manning, of the Board of Supervisors, who has just completed a tour of the county with a view of sizing up the damage to the bridges on account of the recent heavy rains, says the loss will amount to not less than $150,000. The heaviest damage was done in the Covina, Azusa and Glendora districts, where three bridges were washed out.

FOUND GUILTY. A jury in Judge Wilbur's court found Jacob Zimmerman, a junk dealer, guilty of receiving stolen goods. He will be sentenced Friday, the 26th inst.

GOES TO PATTON. George Obradovitch, charged with the murder of Lee Forbes, on a ranch near San Fer-

(Continued on Third Page.)

New Spring Styles

Boys' Clothing
Juvenile Clothing
Youths' Clothing

Our new Spring stock of Boys', Youths' and Juvenile Clothing is here. Handsome styles, splendid materials—variety most extensive. Parents are invited to examine the largest assortment of Boys' Wear we have ever shown—the finest and most comprehensive, indeed, on the Pacific Coast.

Boys' Wash Suits— $1.00 to $7.50
Boys' School Suits— $3.00 to $10.00
Boys' Dress Suits— $5.00 to $20.00
Youths' Suits— $7.50 to $35.00
Boys' Blouse Waists— 50 to $1.50
Boys' Shirts— 50c to $2.50
Boys' Knicker Pants— $1.00 to $3.50
Boys' Corduroy Pants— $1.00 to $5.00
Boys' Shoes—$2.00 to $8.50.

Mail Orders Promptly and Satisfactorily Filled.

Harris & Frank
Outfitters for
Men, Women, Boys and Girls
437-439-441-443 SOUTH SPRING

Los Angeles Furniture Co.--Retiring From Business

Never Before Have w offered values such as these

—described below, and now displayed in our windows —offerings most extraordinary;

Tapestry Portieres

—regular selling prices to $12 a pair, now, to close out—per pair .. **$3.75**

—over a dozen patterns to choose from; plain colors; handsome designs.

Sample Portieres —one pair of a kind, about fifty different styles, highest and richest and most beautiful creations—regular values to $32.50—

Extra Special, Now, to Close Out

—French Figured Velours;
—Appliqued Designs;
—Silk Faced Gobelin Tapestry effects;
$10 Per Pair
—French Warp printed Oriental reproductions;
—Also other styles in choice effects;

—Every pair of odd Lace Curtains now half price;
—All Tapestries by the yard. now half price;
—Silk Cross Stripe Portieres, $18.50 to $20 values, now $7.50
—Everything in the Drapery Department 25 to 50 per cent off

Everything in the Carpet Department at 10 to 50 per cent off
Also sweeping reductions all through our entire furniture stock

—remember, we are closing out everything—retiring from business.

Los Angeles Furniture Co
631-633-635 SOUTH SPRING ST.
Between SIXTH and SEVENTH STREETS

Equitable Savings Bank
CAPITAL and SURPLUS $280,000.00

7% Money to Loan Secured by First Mortgage on First Class Real Estate

Additional capital may be obtained for your business by using your home or other good property as security for a two or three-year loan—this money added to your effort in active commercial life will earn you much more than seven per cent. and every dollar above seven is your profit.

First and Spring Streets

Examine Our Exclusive Line of
SPRING SUITINGS
SENS & HALLER, 114 W. Sixth St. 219 W. Second St.
"Tailors to Particular People"

If you don't buy your suit at "Kaha... don't buy your ... "RIGHT" 457 So. Spring

FRIDAY, FEBRUARY

THE OIL INDUSTRY.

INSPECTION IS CONDEMNED.

Nothing Heard on All Sides but Denunciation.

Storm of Protests Keeping the Wires Hot.

Companies and Independent Agencies to Act.

A perfect deluge of protesting telegrams is pouring into Sacramento from oil men in this city, Bakersfield, Coalinga and other places, urging the defeat of the iniquitous Flaxello oil inspection bill exposed by The Times. E. B. Guthrey, chairman of the Chamber of Mines Oil Committee, personally wired Senator McCartney, asking him to oppose the bill. He also sent letters to Senators Miller and Bell and Assemblymen McGuire and Odom. These gentlemen are representatives of oil regions of the San Joaquin Valley seriously affected by any legislation adverse to oil.

[illegible] the Chamber of Mines directors' meeting Tuesday a formal resolution will be adopted denouncing the bill, and it will be communicated to the Legislature. Similar action will be reported and doubtless taken by the Chamber of Commerce. Newspapers throughout the oil regions will be asked to lend their aid. The independent agencies of Bakersfield and Coalinga will take strong action. Officers of the Associated Oil and Union Oil Company expressed approval of the opposition and urged that everything possible be done to defeat the bill. [illegible] Timothy Spellacy yesterday sent telegrams to all his acquaintances among the lawmakers, urging them to leave no stone unturned in their efforts to defeat the bill.

[illegible] more the matter is examined the worse it appears. The secrecy, or almost lack of any publicity, with which the bill has been submitted and acted upon by the Assembly committee, looks to some like a deliberate attempt to conceal and push it through unknown. The author hails from a section outside the oil regions. Why should he be the author of such a bill as has never been considered necessary by any of the competent oil men in Sacramento, is a mystery. One oil man yesterday expressed the opinion that it is a Standard trick to drive out the Union's opposition in the refined field. It would be easy, he reasoned, for the octopus to dictate the oil inspector's appointment, and the latter, armed with despotic authority, would weed out the Union's product and compel the Standard's, regardless of tests. The weak point in this argument is that no one connected with the Standard, or pretending to the most knowledge of oil, would be guilty of producing an amateurish freak like this. The ignorance displayed in the most elementary matters points strongly to the work of one knowing nothing of oil, without consultation with any one.

"CRUDE IS INCLUDED.

Some fail to see just how crude oil came under its freakish provisions, but the general text indicates that such was not the author's intention, but he accomplished it nevertheless. Section reads as follows:

"Refined petroleum, kerosene, benzole, naphtha or any fluid, by they designated by whatever name, the fire test of which shall be less than 115 degrees [illegible] shall be sold or used for lighting or fuel purposes in the State of California, and the fire test shall not be less than 43 degrees of gravity."

How it could escape that "fuel oil is unquestionably a burning fluid." How it could escape under this head is not clear to operators. They do not care for chances on a court decision.

OUTRAGEOUS CHARGE.

[illegible] cents a barrel, the minimum charge for inspection, is a little less than one-sixth of the highest price paid at Bakersfield or Coalinga, except for small quantities of high gravity. It is one-fifth the average price, both the amount paid for considerable quantities to companies outside agencies, and as much as [illegible] or even one-half that paid under a few old contracts. It amounts to almost the full cost of inspection in some cases. Who will have to pay it? That will be an interesting question. If the Standard should have to do so on oil produced by them in the field, the cases will eventually pay, but in the latter have contracts for a time the expense will fall on the seller and destroy the profits. If the producer has to pay it, the effect will be almost his ruin, when he is working under a low-price contract. Even if crude be exempt, it is an effort to put additional burdens upon the producers, the men who have suffered most already. The price of refined products has not gone up in proportion to that of crude. They have had terrific competition to meet, and the margin is covered with the wrecks of business.

The enactment of this legislative freak will please only oil men. There is absolutely no need for it, and it should be killed and buried beyond all possibility of resurrection. Somebody [illegible] of this kind has bobbed up every two years at Sacramento and has assumed prominence in California. This should have taught oil men to be on their guard, but they were not, and were simply thunderstruck when they read in The Times of the bill's introduction. To City Inspector Blackmer is due the credit of first unearthing the provisions of the law and its pernicious pro-

RUNAWAY KILLS.

Foreman Dies at the County Hospital from Injuries Sustained in Accident.

[illegible] sustained in a runaway accident on Temple street, Wednesday, caused the death of William Ferguson at the County Hospital, early yesterday morning. Ferguson was foreman of the Van [illegible] ranch, near San Fernando. He had a pair of colts to Los Angeles, Tuesday, and the animals becoming frightened at a car, bolted and dragged the unfortunate driver more than a mile. He sustained a fracture of the skull at the base of the brain.

STRONGLY AGAINST RECALL.

[illegible] of the Los Angeles-Nevada Stock exchanges yesterday discharged twenty-eight brokers against whom Mayor Harper, five for recall, and three non-committal.

FOR NERVOUS DISORDERS.

Take Horsford's Acid Phosphate.

[illegible] recommended for the relief of nervousness, exhaustion and insomnia.

You Want to Go East C. Haydock, [illegible] N.P., 111 West Sixth.

...Styles

...venile Clothing is ...ty most extensive. ...ent of Boys' Wear ...ensive, indeed, on the

... Waists— 50 to $1.50

... 50c to $2.50

... Pants— $1.00 to $3.50

...oy Pants— $1.00 to $5.00

...ly Filled.

...mk ...irts ...SPRING

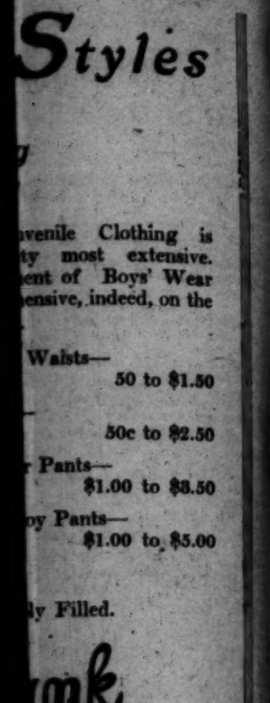

...some designs.

...kind, about fifteen ...es, highest class, ...values to $32.50—

...lose Out

...rench Warp printed ...riental reproductions; ...lso other styles in choice ...feets;

...f price; ...e; ...0 values, now $7.50 ... to 50 per cent off.

...50 per cent off now. ...re furniture stock.

... business.

...ture Co. ...ING ST. ...REETS

If you don't buy your ...suit at "Kahns" you don't buy your Suit "RIGHT" 437 So. Broadway

THE OIL INDUSTRY.

...INSPECTION IS CONDEMNED.

...Nothing Heard on All Sides but Denunciation.

...Flow of Protests Keeping the Wires Hot.

...Companies and Independent Agencies to Act.

A perfect deluge of protesting tele... is pouring into Sacramento ... all over in this city, Bakersfield, ... and other places, urging the ... of the iniquitous Flaville oil ... Bill exposed by The Times. ... Guthrey, chairman of the ... of Mines Oil Committee, per... fired Senator McCartney, ask... him to oppose the bill. He also ... letters to Senators Miller and Bell ... Llewellyn McGuire and Odom. ... gentlemen are representatives of ... districts of the San Joaquin Val... seriously affected by any legisla... adverse to oil.

The Chamber of Mines directors' ... on Tuesday a formal resolution ... was adopted denouncing the bill, ... it will be communicated to the ... Senate. Similar action will be re... next and doubtless taken by the ... Chamber of Commerce. Newspapers ... of the oil regions will be ... to lend their aid. The Inde... agencies of Bakersfield also ... that will take strong action. Of... of the Associated, and Union ... have expressed approval of the ... action and urge that everything ... be done to defeat the bill. ... Timothy Spellacy yesterday sent ... to all his acquaintances ... the lawmakers, urging them to ... no stone unturned in their ef... to defeat the bill.

... even the matter is examined ... it appears. The secrecy, or ... lack of any publicity, with ... the bill has been submitted and ... over by the Assembly committ... looks to some like a deliberate at... to conceal and push it through ... The author hails from a ... outside the oil regions. Why ... the author of such a bill ... never been considered necess... any of the competent oil men ... Sacramento, is a mystery. One oil ... yesterday expressed the opinion ... was a Standard trick to drive out ... today's competition in the refined ... It would be easy, he reasoned, ... company to dictate the oil in... equipment, and the latter, ... with genuine authority, would ... the Union's product and com... the Standard's, regardless of ... The weak point in this argu... is that no one connected with ... Standard, or pretending to the ... advantage of oil, would be guilty ... such amateurish freak like ... The ignorance displayed in the ... of monetary matters points ... to the work of one knowing ... thing of it, without consultation ... any one.

...THERE IS INCLUDED.

...has led to an just how crude oil ... under its freakish provisions. ... ground but indicates that such ... was the author's intention, but he ... overlooked it nevertheless. Sec... reads as follows:

...refined petroleum, kerosene, ... benzole, naphtha or any ... fluids, be they designated by ... names, the fire test of ... shall be less than 115 degrees ... and shall be sold or offered ... for lighting or fuel purposes ... the State of California, and ... shall not be less than 68 spe...

...of oil is unquestionably a ... joker. How it could escape ... in this bead is not clear ... the writers. They do not care ... to comment on a court decision.

...EXCESSIVE CHARGE.

...such a barrel, the minimum ... inspection, is a little less ... one-fifth of the highest price ... for household or Coalinga, ex... large quantities of high grav... even with the average price, ... the amount paid for out... companies to companies out... companies, and as much as ... or even one-half that re... for a few old contracts. It ... is almost the full cost of ... in some cases. Who will ... That will be an in... question. If the Standard ... have to do so on oil ... them in the field, the ... eventually pay, but in ... the latter have contracts ... a time the expense will fall ... and destroy the profits. ... has to pay it, the ef... almost his ruin, when he ... under a low-price contract, ... be exempt. It is an ... additional burdens upon ... who have suf... already. The price of ... has not gone up in pro... to that of crude. They have ... competition to meet, and ... is covered with the wrecks ...

...of this legislative freak ... all men. There is ... for it, and it ... buried beyond all ... resurrection. Somehow ... this kind has bobbed ... years at Sacramento ... prominence in Cali... should have taught oil ... their guard, but they ... simply thunder... read in The Times ... introduction. To City ... Blackmar is due the ... unearthing the pro... and its pernicious pro...

RUNAWAY KILLS.

...Dies at the County ... from Injuries Sustained in Accident.

...sustained in a runaway ac... Temple street, Wednesday, ... death of William Ferguson ... Hospital, early yester...

...was foreman of the Van ... near San Fernando. He ... suits to Los Angeles, ... the animals becoming ... a car, bolted and dragged ... driver more than a ... caused a fracture of the ... base of the brain.

...LY AGAINST RECALL.

...Los Angeles-Nevada ... campaigns yesterday dis... brokers against ... Harper, five for ... and three non-committal.

...ACHES DISORDERS.

...Acid Phosphate. ...for the relief of ner... and insomnia.

...by Geo. C. Haydock, ... 118 West Sixth.

RIGHT RING.

BOOSTERS' CLUB'S BOOST FOR HARBOR.

THE Boosters' Club of Los Angeles has issued the following:

At a meeting of the Executive Board of the Los Angeles Boosters' Club, held on the 18th of February, the following preamble and resolutions were adopted:

Whereas, the greatest impetus that could be given to the commercial and industrial boosting of Los Angeles, city and county, would come from the successful consummation of the consolidation and free harbor projects, be it

Resolved, That the Boosters' Club calls on every booster in Los Angeles to exercise promptly, vigorously and directly what influence he can to further the enactment by the Senate of the McCartney-Leeds bill, enabling the consolidation of Los Angeles and San Pedro in consonance with the wishes of a large majority of the people of these cities.

Resolved, That the Boosters' Club declares against the amendments seeking to place difficulties in the way of consolidation and to hinder the acquirement by Los Angeles of a great municipal harbor frontage. Attest:

O. A. VICKERY, President.
GEO. A. FITCH, Secretary.

MEXICAN TRADE.

CUSTOMS LAWS TO BE LEARNED.

PROPER LABELS AND INVOICES VERY ESSENTIAL.

Unpacking for Inspection Causes Much Breakage and Delay—Consignees Liable to Penalties for Consignors' Mistakes—Proper Packing Necessary.

The Chamber of Mines, in its efforts to extend Los Angeles trade into the new regions on the Mexican Pacific coast, has gathered a mass of data as to the customs laws of Mexico and the methods of packing and labeling. One obstacle to success has been the failure of shippers here to comply with these requirements. San Francisco jobbers, accustomed to the business, understood this thoroughly.

First, it must be remembered that if proper invoices do not come with the goods, showing the contents of the packages, each must be opened at the customhouse for inspection, and the loss from breakage falls upon the consignee. Too often he makes no complaint, but sends his next order to San Francisco. The Angeleno wonders what is wrong, but never finds out in all probability. The Mexican laws make the receiver liable to fine for mistakes or carelessness of the shipper.

Second, the goods often must go to the interior by mules or burros, over rough mountain trails or through tropical forests. They must be packed accordingly. Shippers should post themselves as far as possible as to the distance to be traversed, whether by mules or burros and the character of the country.

In general a mule can pack 300 pounds on a long journey, a burro 200. For shorter trips and with better roads 350 is possible for the mule and 225 or sometimes to 250 for the donkey.

The best plan is to put everything into 100-pound packages, then two will make a load for a burro and three for a mule. With breakables care must be taken to put them properly to avoid the effects of jarring. The best plan is to have the packages about the size of an apple box, but long and low. If too high there may be trouble going through the woods and brush. If too wide it may be hard to get by on some narrow mountain ledges. Unfortunately the Mexican merchant used to dealing with San Francisco jobbers, who have made their trade a specialty for years, are not careful about giving any information about the nature of the trip, etc.

CUSTOMS LAWS.

The chamber has the translation of the customs laws. The obligations of shippers may be summarized as follows:

Invoices must be made of all articles, even if exempt from duty, separately for each consignee, if more than one. The number of packages, boxes, barrels, or other wrappings with gross weights, the net weight of all goods that pay duty by weight, the number of pieces where charges are assessed by the piece and the length and width of that which pays by measurement, the country from which they come, must be shown with the date and place of making the invoice with a signed statement of the shipper that it is correct.

If the consignees are not named and goods are sent to order, the collector will hold goods twenty-four hours and then appoint a provisional consignee to take charge of the articles, which will be inspected and placed in a warehouse to await delivery. All expenses of this fall upon the importer, who is also obliged to correct mistakes in the shipper's invoice as to number of packages in each bale, bundle or box, under penalty of $50 fine. Small packages generally, that may be placed in one strong packing do not have to be mentioned separately on the invoice. Fabrics, paying duty by the square meter, may be certified to in a single item, only if the upper and lower widths do not vary more than six centimeters. A mistake here may force an inspection of all the goods. Samples must be accompanied by an invoice with all this information, but no consular certificate is necessary, as is required for ordinary merchandise if there be any consul within reach, as in Los Angeles.

It is permissible to make the invoices in English, although Spanish is preferable as the language of the country.

Each package should bear one mark and number to establish easily its identity. If more are displayed than are stated in the consular invoice the receiver may be fined a dollar for each overmarked package. The name or address of the factory uniformly stamped on packages is not counted in this.

In importing cattle the consignor must arrange with the Mexican consul for examination by a veterinary surgeon before shipping, his certificate to go with the shipment. At the port there will be a second examination. If disease is found the stock will be sent out of the country. Fresh meat will be subjected to the same examination, and destroyed if found to be in improper condition.

TO ALL ELK LODGES.

M. H. Flint, chairman of the local Elks' Executive Committee, will mail notices and bulletins, tomorrow, to the 1200 lodges of Elks in the country, giving and seeking information. Each lodge will be asked to state how many members expect to attend the reunion in July; if the lodge will come by special train; whether it will have a marching club or drill team and many other questions of similar import. In the bulletin attention is called to the list of prizes, which was recently given in full in The Times. Especial attention is called to the Parade of All Nations, a feature of the floral parade of Friday afternoon, July 16.

"THE RECORD" OPPOSES RECALL MOVEMENT.

[From last evening's Record.]

The basis of the present recall, coupled with the evident equations of personal spite, mock-morality and the purpose to deliver the city into the keeping of a few select self-serving, social-political schemers, compels the Record to take issue with this movement to prevent the recall being prostituted to serve private interests, and to conserve the interests of the people from private exploitation.

The Record, committed to serving the people of Los Angeles, resents this particular recall movement, from its inception to the nomination of George Alexander, as being inimical to the best interests of the city, and will assist in the certain defeat of it.

NARROWNESS OF GEORGE ALEXANDER.

[From last evening's News.]

On November 19, 1901, the Board of Supervisors, by the votes of George Alexander, P. J. Wilson and E. S. Field, refused to permit the Stephen M. White Memorial Committee to have a site on the Courthouse grounds for the White statue. The question was bitterly fought, and the statue was only given place on the Courthouse grounds by sanction of the people at the general election of 1902.

When the assertion was made in these columns yesterday that George Alexander is a hopelessly narrow man, and not of the material of which Mayors should be made, we had full knowledge of this evidence of George Alexander's caliber. We knew in 1901, when this question was before the Board of Supervisors, that George Alexander was "trimming;" we know, from a somewhat intimate acquaintance with his political career, that he will "trim" every time he thinks he sees a political advantage for himself.

We do not propose to state the precise reason for George Alexander's action in voting against locating the White statue on the Courthouse grounds. The reason is self-evident.

Let us examine the record, taken directly from the minutes of the Board of Supervisors.

On October 28, 1901, the White Memorial Committee asked for a site, and addresses in favor of locating the statue at the Courthouse were made by Gen. H. G. Otis, a devoted friend of Senator White, and Mayor M. P. Snyder. Action was continued until November 5, 1901.

On that day one C. N. Wilson and nine others filed a protest against locating the statue as proposed. Another protest was filed by one John Van Dam of some local notoriety.

Action was deferred until November 11, 1901, when one McLellan and others filed a protest against the removal of a palm that occupied a circular plot on the Broadway site of the Courthouse, where the White statue now stands.

Once again there was a postponement, this time until November 19, 1901. The late R. H. F. Variel, L. H. Valentine, Lee C. Gates and W. C. Patterson spoke favorably to the White petition, but to no purpose.

The vote stood: Noes—George Alexander, P. J. Wilson, E. S. Field. Ayes—James Hanley, O. W. Longden.

Will the great mass of the people of this city, who honor the memory of the greatest statesman California has ever produced, endorse the narrow-mindedness displayed by George Alexander on this occasion?

Will the Native Sons support and give aid to a man with that sort of a record?

We believe not.

This is reason No. 1 why the Evening News believes George Alexander too small a man to be Mayor.

ICE CREAM HIGH-PRICED.

Six Youngsters Who Raise Rough House at Party Forced to Pay for Their Frolic.

Six young men, who thought it would be great fun to break up a party and "swipe" the ice cream, were fined $5 each in Justice Rose's police court, yesterday, after they had been found guilty of disturbing the peace.

The defendants were school students, all about 17 years of age. They were charged with having gone to the home of J. E. Rummell on Pico and Sentous streets, creating a disturbance and assaulting the master of the house when he tried to drive them away. They pleaded not guilty, but were convicted and paid their fines.

The accused gave their names as follows: Harry Hofield, B. P. Clifford, Frank Miller, E. H. Shaw, Rober Vanderlit and Bert Elsinor.

REGRET MRS. GIBBS'S ABSENCE.

NEW ORLEANS, Feb. 18.—[Exclusive Dispatch.] The inability of Mrs. Jefferson D. Gibbs of Los Angeles to be present at the opening session of the National Mother's Congress, which convened here today, was the subject of much regret. She was on the programme to respond to the welcome address of the Governor and Mayor, from the West. It was announced that Mrs. Gibbs could not be here owing to the illness of her son, whereupon deep regret was expressed in open session. Mrs. Vaughn of Texas was selected to represent Mrs. Gibbs and to speak later, responding from the West.

All who suffer from hacking Cough, or any trouble with the Throat and Lungs, will find relief by using Brown's Bronchial Troches. A safe and simple remedy, long held in the highest esteem by clergymen, singers and speakers.

Piles Cured in 6 to 14 Days.
PAZO OINTMENT is guaranteed to cure Itching, Blind, Bleeding or Protruding Piles in 6 to 14 days, or money refunded, 50c.

Open Saturday Night.
Sample Shoe Co., top floor, Bryson Blk.

Alberhill Coal, $8.50 Per Ton.
Main 797. 2269. 311 Security Bldg.

IF REALLY particular about the FLAVOR of your

Breakfast Bacon

you will appreciate our thinly sliced, finely flavored bacon.

Royal Taste ..... 35c a lb.
Eastern ..... 25c a lb.
Royal Taste, in strips of 4 to 5 lbs. ..... 26c a lb.
Eastern, in strips of 5 to 6 lbs. ..... 21c a lb.

Popular Brands of Ham

Sliced ..... 30c a lb.
Ready for Broiling
Boiled ..... 35c a lb.
Ready to Serve

H. JEVNE CO.
Broadway and Sixth Street
208-210 South Spring
NEW PHONE NUMBERS
Home 10651
Sunset B'way 4900

Stick to WHEAT
Fox Brand
Health Food
Pure rolled white wheat—best for breakfast.
Your grocer
10c

The more you know about it, the more you feel like eating it.
BRADFORD'S BREAD
The Secret's in the Recipe
Sold by Leading Grocers.

The Great Vegetable Shortening
Try It

THE PUBLIC SERVICE.

(Continued from Second Page.)

nando, last August, was found to be insane by a jury in Judge Wilbur's court, yesterday, and the unfortunate man was ordered sent to the State Hospital at Patton. Mrs. J. B. Davisson and George W. Campbell testified that the man was insane, a paranoiac of the most pronounced type.

ON PROBATION. Judge Wilbur admitted Frank James Fairs, to a five-year term of probation yesterday. Fairs was charged with burglary and pleaded guilty. It was stated in court that the brother of the accused died yesterday, and that fact moved the court to exercise mercy.

AGAIN IN THE AIR. Dick Ferris, the balloon impresario, is again due for an ascension. In the Superior Court yesterday, Ferris filed a complaint that one William R. Hervey owed him $500, and he wants the money. He claims that on November 6, 1907, Hervey "touched" him for the coin, and he asks judgment against his friend, who took the gold and forgot to make good.

PROBATE MATTER. Agnes M Gwaltney has filed her petition in the Superior Court asking for the probate of the will of Edward Christ, her father, who died February 12, leaving an estate worth $13,650.

BOTH DISAPPOINTED. Judge Mourot spent all day hearing the troubles of the Swanner family, and finally ended the matter by denying the prayer of the wife for a divorce from James A. Swanner. About thirteen years ago, the husband brought an action against Annie, his wife, but the matter was allowed to lie dormant, and then the wife came back with a prayer that she be legally amputated from her liege lord. The testimony was contradictory, and the court thought that both were to blame for the condition of things.

INCORPORATIONS. Articles of incorporation were filed with the County Clerk by the Trinity Congregational Church, no capital stock; American Masonic Federation, no capital stock. A certificate for the reduction of capital stock from $250,000 to $10,000, was filed by the National Trust Company.

LEWIS'S Single Binder straight 5c cigar is good quality all time.

$2 Rugs, 8 to 9:30 a. m. $1
Rich velvet rugs, 27x54 inches; oriental and floral patterns; worth $2.00. No phone or mail orders this morning, $1 each.

Hale's GOOD GOODS
341-343-345 So. BROADWAY
In the Heart of the Shopping District.

$1 Lace Curtains . . 50c
White and Arabian lace curtains; good patterns; regular price, $1.00 today, 2 to 3 p.m. only, 50c pair. No phone orders.

Big Bargains for Friday
Hale's Good Goods at Abnormally Low Prices

Dainty Little Dresses for Misses $1.98
6 to 14 Years; Actual Values $4.00 to $6.50.....
Misses' dresses of white lawn and madras; assorted styles, prettily trimmed with laces and embroideries; ages 6 to 14 years. Regular $4 to $6.50 dresses, slightly soiled and mussed from being displayed. Come early for these today, 3rd floor, $1.98 each.

Child's 35c Aprons 25c
Children's white aprons, embroidered bib and revers; narrow hemstitched ruffles; ages 6 to 14 years. Regular 35c aprons, today 25c each.

Infants' $1.75 Coats $1.35
Infants' coats of Bedford cord, lined throughout, pretty embroidered collars. Regular price $1.75, today $1.35, third floor.

Children's $2.50 Coats $1.98
Children's box coats, flannel and novelty stripes; ages 2 to 6 years; single or double breasted; $2.50 values, today only $1.98, 3rd floor.

$1.25 Kid Gloves All Colors All Sizes ..... 95c Pr.
500 pairs fine kid gloves, 2-clasp wrists, Paris point; all the wanted colors, including black; all sizes, from 5½ to 7½; new, fresh goods, just received; bought at a special price, enabling us to sell $1.25 gloves for 95c a pair. Today and Saturday only.

25c SILK RIBBONS 12½c
All silk, satin and taffeta ribbons; Nos. 40, 60, 80 and 100; all colors, including black and white, for hair bows, sashes, millinery, etc. Good 25c value. Today, 12½c a yard.

$1.00 Corsets Broken Lines . . 50c
Broken lines of short and medium length corsets, standard makes, with supporters; also high bust and long hip models, and some girdles. $1.00 values. Today, 3rd floor, 50c

35c BUST RUFFLES 25c
Fine lawn bust ruffles, full and fluffy, daintily trimmed with lace. Regular 35c value. Today only, 25c. 3rd floor.

$1.50 HOSE SUPPORTERS 69c
Women's fancy hose supporters, in sets, with round garters; all colors. Regularly $1.50. Today, main floor, notion counter, 69c.

Corset Cover Embroideries - - - Each 35c
Values up to 75c a Yard, Lengths to 1¾ Yards
One hundred corset cover lengths of fine embroidery from 18 to 20 inches wide, lengths from 1¼ to 1¾ yards. Regular prices up to 75c a yard. Today only, 35c a length. No phone or mail orders.

50c ALLOVERS 25c
Val. and fancy English wash lace allovers, 20 inches wide; white only; formerly 50c a yard, today, while lot lasts, 25c yard.

10c HANDKERCHIEFS 3 1-3c
Women's fancy white hemstitched embroidery and lace trimmed handkerchiefs; also men's hemstitched full-size handkerchiefs; good 10c values, today 3 1-3c each.

25c CHIFFON 5c
Silk chiffon, 36 inches wide; pink and navy; the grade always sold at 25c; for veils and neckwear. No phone or mail orders, today 5c a yard.

75c HOUSE SACQUES 49c
House sacques of percale, for morning wear; blue, gray or white, with black figures and dots; several good styles to choose from; all sizes. 75c values, today, 3rd floor, 49c each.

$1.50 PERCALE WRAPPERS 98c
Women's percale wrappers; blouse and yoke effects; tight fitting linings; good full skirts; good range of colors and patterns; all sizes. $1.50 wrappers, today 98c. Come early for these. 3rd floor.

Notions For Friday

Asbestos iron holders, nicely finished, 5c value, today, each 3½c
Tape measures, 60 inches long, plain figures; regular price 5c; today only 2½c
Curling irons of metal with wood handle; no spring or hinge to give out; regularly 5c; today only 2½c
Cap sheaf safety pins, cannot catch or tear fabric; best quality, 5 to a card, today, the card 4c
Hairpins, assorted sizes; neat boxes; regular price 5c; today only 2½c

$1.50 Lace Curtains, Pair 98c
A Friday Bargain
Dainty new lace curtains, arts and crafts and colonial designs; white and Arabian shades, full standard size. Regular $1.50 curtains, today 98c a pair.

18c Bungalow Nets, Yd. 10c
Yard wide bungalow nets in white, dark green and Arabian colors; the best inexpensive curtain material; 18c value, today, 3rd floor, 10c yard.

35c Panels for Doors, 15c
Nottingham lace door panels, size 30x54 inches; effective patterns, very durable; regular 35c value, today, third floor, 15c ea. No phone or mail orders.

$5.00 Rope Portieres $2.75
Handsome rope portieres for double doors; beautifully festooned; rich red and green combinations; regular $5 values today, $2.75.

$15.00 Large Brussels Rugs $10.25
Heavy quality Brussels rugs, close all wool pile, rich oriental and floral patterns; harmonious color combinations; serviceable Brussels rugs, size 9x11 feet; sold regularly at $15.00. Today only, 3rd floor, $10.25 each. Many other bargains equally attractive.

40c FLOOR OILCLOTH 30c
Heavy quality floor oilcloth; new geometrical designs; 2 yards wide; regular price 40c; today, third floor, 30c square yard. No phone orders.

$4.50 INGRAIN RUGS $2.98
Good heavy ingrain rugs; size 9x10½ feet; neat patterns; excellent shades of green and tan. Rugs worth $4.50. Today, third floor, $2.98 each.

Friday Bargains in Wash Goods
White Goods, Domestics, Linens

25c VOILE—Newest colors in wash voile; also black and white; for waists and spring dresses. Today only, the yard 12½c

10c CAMBRIC MUSLIN—Soft finished; full bleached; 36 inches wide; for undermuslins; limit 12 yards. Today only, the yard 5¼c

50c DAMASK—For table cloths; bleached; good width; pretty floral patterns. Today only, the yard 39c

20c LONGCLOTH—Chamois finish; full yard wide; for fine undergarments. Special today only, the yard 15c

12½c GINGHAMS—The genuine Red Seal dress ginghams in lengths ranging from 10 to 20 yards; new patterns. Today only 10c

7½c CRASH—For roller and kitchen towels; twilled; soft and absorbent; selvedged edge; limit 10 yards. Today only, the yard 5c

15c Persian Lawn 7½c
From 2 to 3 p.m. .....
Fine sheer Persian lawn, even weave, for waists and dresses; regular price 15c; no phone or mail orders; limit 12 yards. Today, 2 to 3 p. m., only 7½c yard.

70c Hotel Sheets 55c
From 2 to 3 p.m. .....
Extra heavy hotel sheets; size 81x90 inches; new style seamed center; 70c value; no phone or mail orders; limit 6. 2 to 3 p. m., 55c each.

Knox Hats
Spring and Summer
1909 Styles
NOW READY
KNOX "The Hatter"
208-5-7 S. Spring St.
Hollenbeck Hotel

Rheumatism
Free booklet on treatment and diet. Read it and you will fully understand your case and cure yourself quickly. Call at any of the Sun Drug Co.'s stores or write to
Uricsol Chemical Co.
Los Angeles, Cal.

NEVER $3.00 LA TOUCHE'S $2.50 HAT STORE 236 S. BROADWAY
5000 Hats One Price

New Spring Arrivals at the Fashion Shop
The Knickerbocker
549 South Broadway

The Times-Mirror Company

H. G. OTIS...President and General Manager.
HARRY CHANDLER.....Vice-Pres., Assistant Gen. Manager.
MARIAN OTIS CHANDLER.....Secretary.
ALBERT McFARLAND...Treasurer.
PUBLISHERS OF

Los Angeles Daily Times

Pronounced Loce-AHNG hayt-ais.

Vol. 55, No. 78.
Daily, Weekly, Sunday and Weekly Magazine. Founded Dec. 4, 1881. Twenty-seventh Year.

EVERY MORNING IN THE YEAR.

THE NEWS—Our Associated Press service covers the globe, transmitting over 25,000 words daily, not including specials.
TERMS—Daily, Sunday, and Magazine, 75 cents a month, or $9.00 a year; Daily, without Sunday, $7.50 a year; Sunday, $3.50; Magazine, $3.50; Weekly, $1.50.
TELEPHONES—Counting-room, Subscription Department, Editorial Rooms, City Editor and Local News Room: Sunset, Main 8200; Home, ask for THE TIMES.
AGENTS—Eastern Agents, Williams & Lawrence, Brunswick Building, 5th Ave. and 25th St., New York; 1324 Marquette Building, Chicago; Washington Bureau, 46 Post Building. (THE TIMES on file) San Francisco office, Room 1208 Call Building, J. L. Brown, Representative.
SWORN CIRCULATION—Daily, net average for 1898, 18,901; for 1899, 19,278; for 1900, 26,151; for 1901, 25,731; for 1902, 26,728; for 1903, 28,448; for 1904, 30,8830; for 1905, 30,340; for 1906, 37,702; for 1907, 43,150; for 1908, 50,501 copies; for 1907, 52,311 copies; Sunday average for 1907, 69,157 copies; daily and Sunday average for first six months of 1908, 54,638 copies; Sunday only, average, same period, 77,157 copies.

Yesterday's Regular Edition.....50,910

THE TIMES has a far larger bona-fide circulation than any local rival. The industrious, substantial, liberty-loving classes are its steady patrons. The greatest volume of business advertising, the finest display, the best classifications, the largest results to advertisers. Proofs undeniable.

Offices: Times Building, First and Broadway. Branch, 531 South Spring Street.

Entered at the City Postoffice as mail matter of the second class.

Part II: Editorial and Business—City and Country

Editorial Pen Points

If the law interferes with the seating of Senator Knox in the Cabinet, cut out the law!

There was a time when the death of Geronimo would have caused a real celebration in the Southwest.

When Col. Roosevelt becomes an editor he may know how it feels himself to be "agin' the government."

We look for a big fight in the navy to settle which half shall have the pleasure of being sent to California.

We think it very bad form in George Bernard Shaw to continue to say things for print after he reported himself dead.

Old Geronimo may now be officially declared a good Indian. It never could be said of him before, since he was a papoose.

The price of lumber is to advance, but it takes more than a little thing like that to stop housebuilding in Los Angeles.

The East is now looking for the appearance of "the first robin." We hope the robin will have better luck and better sense.

At a San Antonio banquet 500 humming birds were served. The laws of Texas need mending when a thing like that is possible.

"Whiskers have their uses," declares a St. Louis editor. But J. Ham Lewis and John W. Kern continue to lose out, notwithstanding.

France and Germany have just signed a new agreement concerning Morocco, but, as usual, Morocco was not consulted in the matter.

Students of the neolithic age assert that at one time Ireland was a part of Great Britain. It is so now, but Ireland refuses to see it that way.

Mr. Bryan says that too little attention has been given to Lincoln's ability as an orator. Mr. Bryan forgets that Lincoln was an orator only incidentally.

An epidemic of sickness is reported among the members of the Pennsylvania Legislature. No railroads to bleed, any more, and all kinds of graft out of style.

Col. Roosevelt has been invited to visit Denmark while he is abroad. If there is still something rotten in Denmark they would better cut that invitation out.

Liberia is having a hard time to interest the United States in her condition. It is unnecessary to state, perhaps, that the treasury of Liberia is bankrupt.

Chicago is now wrestling with the mystery of a bathtub. No doubt there are vast areas in Chicago where the mere appearance of a bathtub is in itself a mystery.

Only forty-eight new Japanese have arrived on the Pacific Coast during the past six months, which fact must be a bitter disappointment to "Red" Hayes.

California's birth rate is reported away ahead of the death rate, despite the fact that thousands of people come here only after the doctors have given them up.

The time will come when every nation in the world will celebrate Lincoln's birthday. He stands as a great monument marking the progress of our common humanity.

The value of horses in the United States increased more than $100,000,000 last year. There are buzz wagons and all that sort of thing, but the horse "he ain't went yit."

There are nine different ways by which something to eat can be asked in the Navajo language. And yet, about nine times out of ten, the Navajo has hardly anything to eat.

The New York World dismisses Mr. Roosevelt by referring to him as "an episode." We have our doubts, however, as to whether he can be dismissed in that way or any other way.

There is not a monument to one hero of peace in any of the public parks of Los Angeles. Why do not the Germans erect a statue of Schiller, and the Celts a statue of Robert Burns?

Archbishop Farley declares that there are five plays now running in New York that he would stop had he the power to do so. The archbishop must be an extremely conservative man.

Reports state that the railroads and the people have become better friends. Still the friendship has not yet reached the point where a man can ride on a train without paying his fare.

Boston proposes to elect her Mayor for four years with the privilege of kicking him out at the end of two. That's a little better than the state of affairs in Los Angeles, but not much.

In order to stop the frightful death rate among children, Calcutta has appointed a sanitary inspector at a salary of $50 a month. The children must be saved even if it does cost a lot of money.

Congress has refused to vote $12,000 a year to be used by Mr. Taft in automobile expenses. He will hardly be distressed by this, however, for the reason that anybody who has an auto will be only too glad to tote the President around whenever he feels like taking a ride.

STAND TOGETHER.

When the revision of the tariff act became a live question, some two years ago, The Times at once took occasion to call the attention of the people of California to the admirable way in which all our interests are protected under the Dingley act. Our advice at all times was that our people "stand pat" and present a united front for high protective tariff schedules. In this way California made no enemies in Congress, but invited coöperation from all.

This advice was very generally accepted by the practical, intelligent men of affairs in the State and was generally acted upon by our representatives in Congress. So long as all our interests pursued this policy we were safe. At all times until just now, advices from Washington have been of an even tenor and to the effect that our products would be well protected.

Now comes a serious split in the ranks. It appears that the canned-fruit interests have broken away in a band by themselves and while pleading that the tariff on canned goods stand, ask that the duty on sugar and tin plate be reduced.

And the other State interests are pertinently saying to them: "Now see what you have done." At once the powerful tin-plate interests and the more powerful sugar interests step into the arena and proceed to make an indiscriminate attack on all California fruit. Just to the dot what The Times warned our people would happen! So long as we recognized the right of others to reap the benefits of protection, so long all were our friends. Just as soon as some of our people got into the false Democratic attitude and sought to get protection for their interests and to deny it to other interests, then we stirred up an ugly nest of hornets against California.

Gen. Hancock of defeated fame to the contrary and notwithstanding, the tariff is not a local issue. It is a nation-wide issue. Only Democratic free-traders are foolish enough to want protection on all they are interested in, all the products of their own locality, while demanding free trade on all they are not interested in. That is local, selfish, narrow, wrong. Good Republicans realize that all sections have their rights; that the schedules must be a matter of compromise in which each industry shall get its share. That is the broad view of the subject. The other side is that each interest shall make the best showing it can for itself, and leave the Ways and Means Committee to work out the proper adjustment.

The locality or interest that forgets these tactful ways of procedure and attacks the protection of the other fellow is sure to get into trouble.

We hope that the Californians at Washington will learn diplomacy, will all work in concert to show why we should be protected in our products, and avoid making enemies by seeking to deprive others of their rights.

MUNICIPAL LEAGUE BOSSES.

It appears that certain officers of the Municipal League have assumed the responsibility of committing that organization to a political programme. They have placed the league in the position of backing and actually managing the Alexander candidacy for Mayor on the recall ticket. They have arrogated unto themselves the function of bossing the league. They have ignored the convictions and preferences of a large proportion of the membership, and have openly betrayed an association of citizens of divers political views by trying to make it work as a political machine.

There are many members of the league who do not believe in the recall, who are opposed to it on principle, and who have no sympathy with the present recall movement. There are numerous members who do not assent to the policy of diverting the league from its original purpose and transforming it into a factional organization for the promotion of the ends of a self-seeking clique. These members pay dues and help support the organization, and their wishes should have had consideration.

But a little group of bosses rode rough-shod over the ideas and sentiments of these members and deliberately plunged the organization (which has professed to be non-partisan) into a bitter political fight. Such a course cannot fail to impair the usefulness of the league and alienate many of its consistent members. It is an outrage and a prostitution which a large number of self-respecting citizens will resent. They will not be led by the nose by Willard and "Our Set." The Times believes that these bosses will find that they do not represent the members of the Municipal League as a body, although they may control the machinery.

A REPUBLICAN CANDIDATE.

The Times repeats that it would like to have the opportunity of supporting a regularly nominated Republican candidate for Mayor in the fight now opening. It cannot support Harper, although it proposes that he have a square deal and condemns dastardly assaults that have been made upon him; it is opposed to Alexander and what he represents.

How can the Republican party efface itself in a campaign of this nature? An election of Mayor has been ordered and will be held March 25. The normal thing for the Republican party of this great city to do would be to present a candidate. It seems to The Times that it would be an anomaly for the campaign and election to proceed without a Republican nomination.

First, last and all the time, this journal is opposed to the infamous recall device, the masquerading recall game and the self-seeking recall managers. It sincerely wishes to encompass their defeat. The city is already suffering from the mischief they are doing and the turmoil they are causing, and will suffer worse unless they are smashed.

The Times does not assume to dictate to the Republican party of Los Angeles what it shall do; but the issue is purely political and The Times believes that the proper course to take is to regularly present a Republican nominee for Mayor—not a recallite, not one of "Our Set," not an A.P.A.-ite, not a member of any clique, not a cog in any machine, but a loyal, straight, unshackled Republican, which Mayor Harper does not pretend to be, and which George Alexander is not.

GAMBLING IN NEVADA.

The Nevada Legislature is considering the abolition of gambling as a legalized institution. There are both advocacy and opposition among the press and people. The believers in wide-open conditions advance the usual stock arguments, such as the amount of money it is alleged that gambling puts into circulation, the claim that, as a thinly-settled mining State, Nevada is peculiarly situated and needs the "sporting" element, the revenue received from licenses, etc. It is notable that the opponents of the pending bill are urging the establishment of race tracks in Nevada and a welcome to the gamblers who are to be driven from California.

Nevada is one of the very few States that still license gambling. Step by step this system, operated legally in some States and Territories, and illegally in others through municipal action, by which licenses have been collected in the guise of fines, at fixed intervals, has fallen into disfavor. In Nevada it is entirely legal. The trend of public sentiment all over the country is unquestionably very strongly against the licensing of any form of vice by the State.

Not only is that true in this country, but, to a more or less extent, in others. In Mexico the gambling license was once quite general, now it is abolished in many parts and restricted in others. For instance, less than ten years ago there was a fixed term each year when games ran publicly in the State of Chihuahua on a large scale. Now this is stopped almost all over the State. A few special concessions only may be obtained for small games on some festive occasion. That is the limit. In the city of Chihuahua there is no public gambling. The same condition applies in most of the Mexican States. In all there are restrictions as to time and place. It is only a few months since Sonora took stern action against the gaming evil. There is hardly a place in the Republic where abolition or restriction is not the rule. In Mexico City games have ceased, though concessions are still given for festivals at small surrounding towns, but this, too, is being curtailed. Some observers predict that within ten years public gambling will be a dream of the past in Mexico. Sooner or later Nevada will have to follow suit.

In many European countries gambling is either prohibited or restricted as to extent, time and place. The gambling-house keeper, his employés and hangers-on are in none too good standing anywhere. Many of them are seeking other occupations, seeing the handwriting on the wall. The professional gambler will soon be driven from every progressive city and State. Public sentiment will not tolerate him; it has had enough of him.

THE CITY BUILDER.

That great commercial and civic organization, the Chamber of Commerce, is about to complete its year of usefulness to the city, and indeed to all Southern California.

There are 2426 members in the organization, which in the year has received from membership fees and dues and other sources in round numbers $45,000, of which nearly $30,000 has been paid out; there are obligations of some $5000, and there is a net balance in the treasury of about $10,000, the largest leave-over the Chamber has ever had.

Exhibits of local products have been maintained at home and abroad which attract the attention of hundreds of thousands to this section and draw population and capital here.

The Committee on Publicity reports the distribution of 200,000 copies of printed matter, all setting forth the attractions of the section in various ways.

This is good work, all well done. That has always been the characteristic of Los Angeles' Chamber of Commerce. Its efforts are all directed to the work of boosting. Embracing in its membership all classes of the people, men of all views, it never gets into factional fights or party squabbles. It has been under wise management and has never been drawn into schemes to pull chestnuts out of the fire for any person or any clique. The Chamber of Commerce has been a peacemaker, bringing all interests and men of all views into a common meeting-place to work for the common good.

FOR A MINING BUREAU.

It is to be hoped that Congress will pass the bill to establish a national Bureau of Mines at this session. It is now before the Senate, where it is relentlessly opposed by Mr. Teller of Colorado, whose influence is undoubtedly increased in this case by the fact that he represents one of the leading mining States, the home of the American Mining Congress, the body that has been pushing the proposition for years. This is a most unfortunate circumstance. With the motive for Mr. Teller's course we are not familiar, but there is every reason to believe that he does not represent the real sentiment of his State or of the leading miners generally.

There is no reason apparent for objecting to the bureau, and there are arguments enough for its creation. The fact that other countries, with far less mining interests, have such departments, is an argument for it. There is no suggestion that the bureau interfere with the conduct of business. It can have no such authority. Its duties will be the gathering of statistics and their publication to aid the prospector and miner; the inspection of mining laws with a view to their improvement; the scientific study of mineral deposits, of improved methods abroad, and the spreading of the knowledge where it will do the most good. Some of these functions, it is true, are fulfilled by the Geological Survey and other departments, but if grouped under one head, better coöperation will be obtained and the scope of the mining work enlarged.

The Los Angeles Chamber of Mines has done what it can to forward the bill in urging action by Senator Flint. Other bodies interested ought to act without an hour's delay, although the time is now so limited that it will be hard to accomplish much before adjournment, March 4.

In addressing the Nebraska Legislature Mr. Bryan declared that he does not desire to be regarded as a dictator. All he asks is that the Legislature shall follow his instruction.

THE STRAIGHT TIMBER AND CROOKED STICKS.

MR. CANNON'S FAIRNESS.

There need be no surprise that Speaker Cannon helped pass the Knox bill meant to govern the shipment of intoxicating beverages from one State to another. This measure provides that the package must be addressed to a bona-fide consignee and bear a label showing what its contents are. The aim is to prevent the overriding of State laws by residents of another State. It guards the States in their rights to prescribe as to the sale of intoxicants.

Many States are acting under State-wide prohibition laws. That is the affair of the people of such States. As things stand, a liquor-seller in a prohibition State may "get around" the State laws by having intoxicants shipped in from another State labeled in such a way as to conceal the nature of the contents of the package. By addressing the goods to a fictitious address the identity of the receiver may be concealed.

In no case will any person of honest impulses find fault with a law which seeks to make deceit and fraud difficult. If one is opposed to prohibition, and is fair-minded, he will not contend that prohibition laws should be made null by fraudulent practices. Prohibition is an old contention not yet settled by any means. It must be left to local action, without seeking to draw the whole country into a straight fight. But Mr. Cannon is a fair-minded, clear-sighted man, and showed his sense of justice by his vote.

THE CEMENT INDUSTRY.

There opens today at Chicago an exhibition of cement products, in which plants will be represented which stand for $350,000,000 of capital. We may assume that these include but a part of the industry in the United States. Shall Los Angeles or Southern California be represented?

It is not many years since nearly all the cement used in the United States was imported. The amount was not very large, but this Chicago exhibition indicates to what a degree the development has gone.

Cement is only one form of the many into which the clay, rock and gravel industries divide themselves. Clay in its various uses is more important than cement. Rock has unlimited possibilities.

America is built of wood, Europe of earthen products. The average life of an American wooden structure is less than fifty years. There are buildings in Europe 2000 years old, made of cement, which are as solid as when first built. Roman mortar made at the beginning of the Christian era is as hard as rock today. We now make this mortar here in Los Angeles.

The America of the future will be like Europe of today, constructed of the rock and clay deposits of the hills and plains. The capital above named as represented in Chicago is that of an infant industry. It is in swaddling clothes. But it is a young Hercules, and will grow apace. We are just at the beginning, but progress will be surprising. Think of the bricks that will be laid in the streets of America in the next fifty years! We shall build cottages and bungalows of tile, and fine homes of clay products, from now on.

California is a natural land for houses made of clay. It is like Greece, Italy and Spain, where the cement house was first brought to perfection, and where nearly all the cities and villages are constructed of these materials.

The fire loss in our cities is so great that it wipes out a large portion of our annual production of wealth. Most of this loss will be saved when we learn to build houses of tiles and bricks, with cement floors, and not enough wood in them to make a good fire in a furnace.

HOROSCOPE.

Friday, February 19, 1909.

BY COZETTE.

The written word or printed, on this day
O'er many minds shall exercise its sway.

On this 50th day Mercury and Mars are in conjunction. Moon's age 28 days, and a new moon approaches. The dying moon is in conjunction with the sun, parallel with Mercury and Venus, and in sextile with Mars. Mars is in benefic aspect.

An excellent day for business. Sign writings and travel, especially in the afternoon and evening.

A fortunate period for male employés. Men hired this day for clerical or manual work should prove highly satisfactory.

Letters written with earnest purpose this day should have unusual success. Inspiration and extraordinary vigor and persuasive force are indicated for those who draft circulars, prospectuses or advertising.

Help and alleviation are augured this day for invalids from consultation with physicians and surgeons, or from journeys.

A lucky day for all connected with military or naval affairs and for butchers, bakers, carpenters, woodworkers, bakers, engineers, uniformed employés.

Employés will benefit from special efforts in details that are often slurred over.

Women should find this day excellent for shopping and entertainment.

Women with this birth date will possess traits that comes from afar. The young will have many friends.

An active year is indicated for men with this birth date today. They must avoid quarrels especially if in employment.

Mental and physical power is denoted by the birth over children born today. Girls may have a tendency toward easy discouragement. These may be by close application.

IN JUSTICE TO ALL.

Gen. Otis Denies Report That He Brought Pressure Upon Harper by Editorial Writing Pictures.

Below is printed a copy of a letter sent by Harrison Gray Otis to Maj. Henry T. Lee, denying as false certain malicious rumors in circulation. The letter is published in justice to all concerned, Mayor Harper, Gen. Chaffee and the Times.

The Bivouac, Washington Street,
Los Angeles, Feb. 11, 1909.

Major Henry T. Lee, 709 L. A. Trust Building, Los Angeles.

Dear Sir: I have been informed that a statement was made to you (by whom I do not know) to the following effect, viz., that I, acting in concert myself with Mayor Harper to secure the appointment of Gen. Chaffee to the Owens River Irrigation Commission, used unwarranted pressure upon the Mayor by exhibiting to him, as alleged, promising pictures involving him personally in improper relations and attitudes, and giving him to understand that in case of his refusal to grant the desired appointment these pictures would be used against him.

I write this to say that the statement, by whomsoever made, was and is without foundation in fact. I never saw or exhibited to the Mayor or any one such pictures or evidences of any kind tending to involve him in compromising places or attitudes, directly or indirectly.

On the contrary, I never used or had occasion to use any undue pressure upon the Mayor in respect to that or any other matter.

When I first mentioned the advisability of Gen. Chaffee's appointment to the Commission, I advocated wholly upon the merits—Mr. Harper paid respectful attention to what I said to him, and subsequently met me and discussed the subject of his own volition, declaring that he looked the more favorably upon the proposed appointment the more he thought of it. In the conversation he alluded to the personal attacks which was being brought upon him by the Times, Mr. Anderson, but declared his strong conviction in making the appointment, especially under the pressure and offensive pressure—an appointment which he was not bound to make, inasmuch as Mr. Gaylord Wilshire's term had expired.

These two interviews in reference to the appointment of Gen. Chaffee were the only ones I had, or desired call, that I had with the Mayor, and these shortly after Gen. Chaffee received the appointment to the satisfaction of nearly everybody concerned, and for the distinct good of the public service.

I repeat that the discreditable report which you informed reached you touching this matter is absolutely no foundation in fact. Nothing of the kind ever occurred, and I used no undue pressure of any kind upon the Mayor, much less the use of pictures sure charged in the idle rumor which you state to have gone abroad. Fair men who know me personally or by reputation know that I am incapable of the conduct charged. The alleged occurrence, if it occurred, would have been dishonorable to the Mayor and myself.

Yours very truly,
HARRISON GRAY OTIS.

Mr. Taft Sized Up.

The Washington correspondent who says that "Taft will lean on Knox" evidently has a comparative size of the men.—[Omaha Bee.

The reports are that the Taft family is going to be the biggest thing of the kind this country has ever seen, and as Mr. Taft is the big man the propriety of it is not disputed.—[Philadelphia Press.

Mr. Taft will get his automobiles, but he will not break up his old habit of relying on trains and steamships.—[St. Louis Globe-Democrat.

What will the government scientists be expected to do when President Taft begins to step at the inaugural ball?—[St. Paul Pioneer Press.

Our Magnificent Stock

Has many Attractive Features not usually seen.

Visitors—strangers and everybody are welcome to see its beauties and make use of its conveniences.

Montgomery Bros.
JEWELERS
BROADWAY AT FOURTH ST.
"Sign of the Big Clock."

WETHERBY KAYSER Shoe Co.
215-217 So. BROADWAY

Men's Boot $5.00

Patent Leather Gun Metal Calf

¶ Men who wear out-of-the-ordinary sizes in Shoes, or who experience difficulty in securing perfect fitting will find satisfaction in our service and footwear. Visit our Shop—we can fit you.

FITZGERALD MUSIC CO.

SELLING OUT. Removing to $25 Broadway about February 15. Fine piano sacrificed. Buy now.

"YE OLDE MUSIK SHOPPE."
113-113½ SOUTH SPRING STREET

Unit Ownership Thoughts

As an investment, nothing is on a par with a commodity.
Business Property is a staple.
UNITS OF BUSINESS PROPERTY are sure.

THE TRUSTEE COMPANY of Los Angeles
424 S. Broadway—Broadway Corner Fourth

MUSIC AND THE STAGE.

The big show of the Los Angeles Athletic Club finally came to pass at the Mason Operahouse last night, before an audience that was not only resplendant in proportions, but generous in enthusiasm.

For features one might take the unutterably Herculean work of Al Treloar—essentially the prime feature of the astonishingly good singing of the Athletic Club's entertainment—or the resoundingly good singing of the huge minstrel chorus—or again, the admirable efforts of the statuary posers, the professional vaudevillians and the amateurs, which filled the latter part of the bill.

The opening, a traditional minstrel first part, did not reveal a new setting, but it showed a well-drilled and powerful singing body lined up in formidable dark array. The interlocutor was George McKeeby, and the end men were Eddie Clinton, P. E. Myers, Charles Stevenson, Theodore Hopgood, R. T. O. Treen, Lyman Emerson, Cecil Frankel, Jay Welton, Guy E. Reed and LeRoy Swaine. The regular Mason Operahouse orchestra, considerably augmented, was under the efficient direction of Roy L. Christ.

Solo numbers in the first part were given by the Athletic Club quartette, Messrs. Cleaver, Walker, Isaacs and Reed, and—individually—by Messrs. Reed, Isaacs, Clinton, Jepson, Welton, Dehes, Frankel and Davies.

The precision and spirit of the various musical numbers, and the fact that the efforts of interlocutor, conductor, chorus and all proceeded smoothly and directly, without hitch of any sort, enhanced the abundant and careful preparation.

There were popular new songs and laughable old ones; new jokes and jokes that harked back to the days of the flood; one or two pieces for the chorus written for the occasion—and still others, such as 'Old Black Joe," that will be inseparable from minstrelsy as long as minstrelsy survives.

Al Treloar, assisted by Miss Edna Depont, commenced the second part with some remarkable feats of strength and dexterity, the climax being reached when the physical director lifted to a height of six inches a horse and rider, aggregating in weight 1300 pounds.

A minstrel sketch by Lyman Emerson, "For the Benefit of Science," was then given by Cecil Frankel, Jay Welton and Lyman Emerson.

Myers and Stevenson, in Dutch comedy; Messrs. Davies, Jargstorff, Turner, Jones and Stebbins—the latter the one-time pianist, in a skit, and Sheck and Aldro, gymnasts, were features following.

Mr. Treloar's fine series of statuary poses, given by pupils, was a feature both brilliantly attractive and sensibly artistic. There were in all five different studies, posed by a large company of finely developed young men.

A boxing exhibition with very lively features concluded the show. This was given under the direction of Dewitt Van Court, and the participants were Gus Fratello versus Walla Wheeler; George Dameron versus Ivan Kahn and Cliff Bauman versus Jim Sweet.

The affair was under the general direction of Lyman Emerson, and will be repeated tonight.

Ethel Grey Terry, who plays the youngest of the trio of man-haters in "Girls," the Clyde Fitch comedy, which will be seen at the Mason Operahouse next week, is barely nineteen years of age. She made her début at the tender immaturity of three months, in James A. Herne's old "Hearts of Oak," and before she was seven played the Duke of York in Tom Keene's "Richard III." Charles Frohman later engaged her for a one-act play by Mrs. Hodgson Burnett, called "Love's Young Dream," in which both she and Master Billy Eddinger were starred. This event led to the attention of Joseph Brooks, who placed her in his stock company in Chicago. After an interim of four years, during which she attended and graduated from Notre Dame Academy at Roxbury, Mass., she appeared in several New York successes. Miss Terry is the daughter of Lillian Lawrence, star of the famous Boston Square stock of Boston.

Ladies' night and musicale, on Wednesday evening at the University Club, was a delightful success, with 200 in attendance and a splendid programme. Part I. was the work of Ferdinand Rehr's Orchestra. Mr. Stark gave, with his accustomed effects, selections from Puccini's "La Boheme" and "Madame Butterfly," Helevy's "L'Eclair," Ganne's "Extase," Tellman's "La Bourdine," and the Liszt Second Rhapsody—Frederick Stevenson being at the piano and Fordyce Hunter at the organ. Harry Lott also sang in this division, giving Stevenson's "The Sixty and Nine," and the familiar response to "Pagliacci."

A general programme followed "Refreshment," in which Mrs. M. Robinson, Mrs. Willis Tiffany, Miss Louise Nixon Hill, Miss Ethel Fuhrer, Jackson K. Gregg and Harry Lott and Stevenson took part.

RETIRED FOREVER.

Member of Police Department Dies After Many Weeks of Suffering from Tuberculosis.

After many weeks of suffering from tuberculosis, Jack M. Walsh, recently retired from the Police Department, died at the home of his mother, No. 1141 East Twenty-ninth street, yesterday morning.

Walsh had been appointed April 2, 1888. Before that he had been with the St. Louis fire department, driving the engine for the famous No. 4 house on Franklin avenue.

Later an officer, he rose rapidly, was put in plain clothes work and later appointed detective. He worked with Captain Murphy, who died of tuberculosis several months ago.

Walsh became ill and asked to be put back on a beat so that he could get exercise and be in the open air. He was sent to the University district but several weeks ago was compelled to leave the department because of his illness.

His mother will take the remains to St. Louis for interment.

STEPS ON WRONG TRACK.

Wainwright Seriously Injured by Trolley on Hollywood Line—His Children Left Penniless.

While walking along the Hollywood line three tracks near Vermont avenue and Center street, Hollywood, was struck by a Colegrove car. He sustained a fracture of the left leg, fracture of four ribs on the right side, severe lacerations about the head and general bruises about the body. Though his wounds are serious they are not considered fatal, as it is not believed that internally. After attending physicians that he suffered receiving Hospital Lawyer was taken to the County Hospital.

Lawyer, who is 61 years of age, and Wainwright, says he alighted from a Hollywood car at Vermont avenue. He was walking toward his home on Center street, when he heard a car approaching behind him, and stepped from the right track to the left to allow the car to pass. Instead, however, the car approached on the left and struck Lawyer before he was aware of his danger.

The force of the collision threw him forward along the tracks, and though he tried to avoid the wheels his body was

MUSIC AND THE STAGE.

The big show of the Los Angeles Athletic Club finally came to pass at the Auditorium Opera house last night, being an affair that was not only excellent in proportions, but generous in quality.

The features one might take the Hawaiian work of Al Treloar, probably the prime feature of the club's entertainment—or the exceedingly good singing of the Quartette—or again, the clever efforts of the statuary posers, the fine work of the vaudevillians and the minstrels filled the latter part of the evening, a traditional minstrel show it did not reveal a new setting, but it showed a well-drilled and good singing body lined up in formation with snappy array. The interlocutor was George McKeehy, and the end men were Eddie Clinton, P. E. Myers, Ben Newman, Theodore Hopgood, Cecil Frankel, Jay Welton, Guy R. Phillips and LeRoy Swaine. The regular Overtones orchestra, considerably augmented, was under the excellent direction of Roy L. Crist. The numbers in the first part were rendered by the Athletic Club quartette, Glover, Walker, Isaacs and Crist—individually—by Messrs. Isaacs, Clinton, Jepson, Welton, Frankel and Davies. The jokes and spirit of the various musical numbers, and the fact that the lines of interlocutor, conductor, minstrels and all proceeded smoothly and merrily, without hitch of any sort, showed the abundant and careful rehearsing.

There were popular new songs and old ones; new jokes and jokes that went back to the days of the one or two pieces for the chorus and for the occasion—and still such as "Old Black Joe," that are inseparable from minstrelsy as it mid-day survives.

The ballet, assisted by Miss Edna Fisher, commenced the second part with remarkable feats of strength and dexterity, the climax being reached when the physical director lifted to a height of six inches a horse and rider, weighing in weight 1200 pounds. A musical sketch by Lyman Emerson, "The Benedit of Science," was given by Cecil Frankel, Jay Welton and Lyman Emerson. Davies and Stevenson, in Dutch comedy, Davies, Jargstorff, Turner, Frankel and Robbins—the latter the clever pianist, in a skit, and Black Cats, gymnasts, were features of the evening.

Mr. Treloar's fine series of statuary poses given by pupils, was a feature of artistically attractive and emotional music. There were in all five of these studies, posed by a large number of finely developed young women.

The closing exhibition with very lively boxing concluded the show. This was given under the direction of Deputy Fox Court, and the participants were Ivan Prafello versus Wallis Wheeler, Jack Dameron versus Ivan Kahn and Thomas versus Jim Sweet. The boxing was under the general direction of Lyman Emerson, and will be repeated tonight.

Mlle. Cleo Terry, who plays the leading part of the trio of man-haters in "The Clyde Fitch comedy, which is to be given at the Mason Operahouse next week, is barely nineteen years of age. This was her début at the tender age of three months, in James Herne's "Hearts of Oak," and since she was seven played the Duke of York in Ben Keene's "Richard III." Miss Cleo Buchanan later engaged her mother's next play by Mrs. Hodgson Burnett, called "Love's Young Dream," in which both she and Master Edgar were starred. This brought her to the attention of Joseph Brooks, who placed her in his stock company in Chicago. After an interim of two years, during which she attended school and graduated from Notre Dame Academy at Roxbury, Mass., she appeared in several New York successes. Miss Terry is the daughter of Lillian Lawrence, star of the famous Lawrence stock of Boston.

A ladies' night and musicale, on Wednesday night at the University Club, was a delightful success, with 200 in attendance and a splendid programme. The latter was the work of Ferdinand Rosse's Orchestra. Mr. Stark gave, with accustomed effects, selections from Puccini's "La Boheme" and "Madame Butterfly," Helevy's "L'Ecossaise," Gounod's "Extase," Tellman's "Serenade," and the Liszt Second Rhapsody. Frederick Stevenson being at the piano and Fordyce Hunter at the 'cello. Harry Lott also sang in Italian, giving Stevenson's "The Sun and Rose," and the familiar "Pagliacci." The programme followed "Rameau's Gavotte," in which Mrs. M. Robinson, Mrs. Willis Tiffany, Miss Louise Nixon Hill, Miss Fisher, Jackson S. Gregg and Harry Lott and Stevenson took part.

RETIRED FOREVER.

Chief of Police Department Dies After Many Weeks of Suffering from Tuberculosis.

After many weeks of suffering from tuberculosis, Jack M. Walsh, recently retired from the Police Department, died at the home of his mother, No. 1041 Twenty-ninth street, yesterday morning.

Walsh had been appointed April 2, 1906, before that he had been with the St. Louis fire department, driving the team for the famous No. 4 house on Franklin avenue.

Soon after, he rose rapidly, was made plain clothes work and later appointed detective. He worked with Detective Langley, who died of tuberculosis several months ago.

Walsh became ill and asked to be put on a beat so that he could remain out and be in the open air. He went to the University district several weeks ago was compelled to leave the department because of his illness.

The funeral will take the remains to Missouri for interment.

STEPS ON WRONG TRACK.

Man Seriously Injured by Trolley on Hollywood Line—His Children Left Penniless.

While walking along the Hollywood line tracks near Vermont avenue last night, Thomas Lawyer of No. 1041 Twenty-ninth street, Hollywood, was struck by a Colegrove car. He sustained a fracture of the left leg, fracture of four ribs on the right side, severe contusions about the head and bruises about the body. Though his injuries are serious they are not considered fatal, as it is not believed by the attending physicians that he suffered internal injuries. After treatment at the County Hospital Lawyer was removed to his home.

Lawyer is 41 years of age, and says he alighted from a car at Vermont avenue, and started toward his home on the left track when he heard a car coming behind him, and stepped to the right track to the left to avoid it. Instead, however, he approached on the left track. Lawyer before he realized his danger. The collision threw him to the tracks, and though his whole body was

caught by the journal of the forward truck, and rolled along the ties for several yards before the car could be stopped. He was placed on an inbound car and brought to the hospital. Lawyer will be incapacitated for several months. He is a widower and has six small children dependent on him. These are left penniless and helpless until he can recover.

Railroad officials declare that the car was running on the left track, because of a blockade of traffic in Hollywood, caused by a car leaving the track.

SEGREGATION BILL LOSING.

Montana Unfavorable to Separate Schools for Indian and Mongolian Children.

[ASSOCIATED PRESS NIGHT REPORT.]

HELENA (Mont.) Feb. 18.—Representative Norton's bill, providing for the segregation of the Indian and Mongolian school children of the State in separate schools, was unfavorably reported today by the Committee on Military Affairs.

The bill was never considered seriously by the House.

The memorial which asks for the maintenance of the Chinese Exclusion Act and the widening of its scope so as to take in Japanese, has been favorably reported and will, without doubt, pass the House.

Mr. Norton says that he had been promised sufficient votes in the Senate to insure its passage there.

The President yesterday nominated Gustave Scholle, of Minnesota, to be third secretary of the Embassy at Berlin.

HF THE MARK OF GOOD CLOTHES KNOW US FOR BEST VALUES SINCE 1859

THE majority of men spend three-fourths of their lives in business suits.

So why shouldn't business suits be of prime importance?

Here are new ones that will reflect credit on the wearer.

Our Final Clean-up Sale of Men's Winter Suits and Overcoats is now in progress — genuine reductions—remarkable values. Come in and investigate.

We Fill Mail Orders

Harris & Frank
Outfitters for Men, Women, Boys and Girls
437-439-441-443 SOUTH SPRING

Directoire Tie $7

Very newest novelty—Directoire Tie—in black, buckskin, also in white and gray buckskin and in patent colt with white calf top. Exclusively at Staub's.

Staub's
BROADWAY CORNER THIRD

Human Hair Switch $5

It's hand-made, from select human hair, in all shades. Extra long and heavy. The value is not duplicated anywhere else in this city. If you want a good high-class switch, at a small price, let us show you this special.

WEAVER-JACKSON CO.
443 S. Broadway

Depend on this store to fill your prescriptions promptly and accurately at the lowest possible price.
OFF & VAUGHN DRUG CO.
352 South Spring Street

LOS ANGELES'
Finest China and Gift Store
Vollmer-Jantzen Company
Seventh and Hill Sts.

CASTORIA
For Infants and Children.
The Kind You Have Always Bought
Bears the Signature of Chas. H. Fletcher

J. W. Robinson Company
"Boston Dry Goods Store"
SO. BROADWAY 235-237-239 SO. HILL ST. 234-244

The Gossard, the Bon Ton, the Royal Worcester and several other well-known makes of corsets in EVERY model evolved this season.
(Rear of Annex.)

Boys' Clothing
Priced Unexpectedly Low
(On Sale Saturday)

Seemingly reckless reductions on strictly high-class garments for boys of 2 1-2 to 16 years.

Lot of Buster Brown suits in a variety of rich, handsome materials—suits heretofore sold at $5 to $8.50—free to go tomorrow at $3.95; 2 1-2 to 6-year sizes.

Limited number of boys' $1.50 Khaki suits at $1.

Boys' Knickerbocker pants of khaki, in 6 to 14-year sizes, at $1.

Boys' $5 to $15 Knickerbocker suits of strictly high-grade woolens, in both single and double breasted styles, reduced a full third—$3.35 to $10 net; 8 to 16-year sizes.

Cloth, leather and velvet Tam O'Shanters worth up to $2 for 50c.

Women's Coats and Skirts Radically Reduced
Final Clean-up of Winter Garments:

Tailored dress skirts worth $5 to $7.50 at $2.95: all of excellent materials and correctly cut.

A few automobile coats, white cloth jackets and silk coats for street wear reduced a third to half.

Spring Suits and Dresses
For Misses and Small Women

There is no other store in the entire Southwest where the clothing of misses and children receives such careful and intelligent attention. You cannot fully appreciate that fact until you inspect the present showing and note that instead of a collection of commonplace garments in the styles of bygone days, we've tremendous varieties in the Princess, Empire and semi-fitting styles—modifications of the garments to be worn during the coming season by the most fastidious women:

Washable dresses of fine madras, zephyr ginghams, Reps, Lawns, Chambrays, Linens, etc., beautifully trimmed, $6 to $35; 12 to 18-year sizes—many of them ideal for adult women of slight stature.

Luxurious dresses of messaline and silk mulls, in black and every correct shade for street and evening wear—all richly trimmed—$20 to $35.

Lingerie dresses of embroidery, $7.50 to $10. 14, 16 and 18-year sizes.

Tailored suits in distinctively new styles—12 and 18-year sizes—$15 to $45.

(Rear of Annex.)

San Francisco Office
Los Angeles Times
1206 Call Building
Phone: Kearney 2121
J. L. Brown Rep.

Advertisements and Subscriptions received. Southern Californians, when in San Francisco, can have their mail sent in care of The Times Office. COPIES OF THE TIMES ON FILE.

"El Camino Real" OLIVE OIL
ANDERSON & CHANSLOR CO. DISTRIBUTORS

OSTERMOOR MATTRESSES
Coulter Dry Goods Co.
McCALL PATTERNS
219-229 S. BROADWAY 224-228 SO. HILL ST.
VISIT OUR FOURTH FLOOR CAFE—OPEN FROM 11:30 TO 5:30

Pay Much Less for Carpets and Draperies

Miscellaneous draperies and drapery goods are on sale at special prices just now, because it is the season of the year when we do our semi-annual "house cleaning," and weed out all short lines in every section of the house:

Best 3-ply 3-foot all wool reversible ingrain carpet regular price $1.25, made, laid and lined for 80c yd.
Best two-ply, all wool, regular $1; made, laid and lined 65c
Best 2-ply all wool 27-inch stair carpet; regularly 65c, for 38c
Cotton chain ingrain, 3 feet wide, regularly 70c, made, laid and lined for 40c
Granite ingrain carpet, 3 feet wide, regularly 50c, made, laid and lined, yard 25c
All the above carpets are reversible.

Rope portieres in green and rose, green and red, red, green, green and olive, for single and double openings; reduced as follows:

$2.50 portieres $1.25
$5.00 portieres $2.50
$7.50 portieres $3.75
$9.00 portieres $4.50
$15.00 portieres $7.50
Velour table covers, worth $5.00, for $2.50

A New Damask

A damask at once durable and beautiful in texture and finish is this Prussian linen for which we have only recently taken the Los Angeles agency:

It comes in three different widths, as follows: 63-inch, $1; 66-inch, $1.25; 72-inch, $1.50 and $1.75 a yard.

Napkins to match—some twenty-five different patterns—at $2.50, $3.00, $3.50, $4.00 and $5.00 a dozen.

Men's Pajamas $1

These pajamas for men at a dollar are one of the best values the Men's Furnishing Section has had to show for many a day:

Men's madras Pajamas, well made, splendidly finished; specially priced at $1.00

Two lines of guaranteed half hose—one backed by the Coulter guarantee of goodness, the other warranted by the factory that makes the lines; either one of them unusually good half hose; black and colors.

New Separate Skirts $5.50 and Higher

The wardrobe that doesn't boast of at least one good separate skirt is incomplete, indeed. Needless to pay a big price for a very good one, if you select from these new lines of ours:

Fine new chiffon panama skirts in navy, brown and black, shown in a variety of styles, some button-trimmed, others with satin bands and folds; we never have had better skirts in stock to sell at $5.50, $6.00, $7.50, $9.00 and thereabouts.

NO CHARGE FOR ALTERATIONS UPON REGULAR PRICED GARMENTS.

Fourth Floor Cafe
A la Carte Service; Luncheon Daily Between 11:30 and 2:30—Open to 5:30.

Women's Spring Underwear

Every day now, witnesses the arrival of case after case of Spring underwear for women, misses and children:

Every texture and weight that experience has taught us is best for the requirements of this climate will be found represented in an ample assortment of sizes; cotton, wool and cotton, linen mesh and like textures, pure silk, too, of course, if you like.

Scotch Ginghams Twenty-five Cents

Sturdy, handsome fast color ginghams for youngsters' school and Summer beach frocks are now here in the widest assortment we've ever carried:

Scotch Zephyr ginghams, 32 inches wide, in plain colors, stripes, checks, plaids and pretty combinations at, yd 25c

COULTER DRY GOODS CO.

The Exclusive Shop for Young Folks

Nobby New Spring Togs for Young Folks

All the correct new fads and fancies in wearables for boys and children now on display at the JUVENILE.

School clothes, play clothes, day clothes, for tots, toddlers and lads. Whether you want to array your children in the top of fashion or just sensibly, we have every thing to please the child as well as its mother.

Come in and see the new Spring display. Prices to suit every buyer.

Mothers, bring your boys!

Boys, bring your mothers!

New Spring models in Society Brand clothes for young men now on display, $15 to $35.

Mail Orders Filled

The Juvenile Co.
429 So. Broadway
L. Schwartz, Manager

DUNLAP HATS
SPRING and SUMMER 1909 STYLES
Now On Sale at
DESMOND'S
Corner 3rd and Spring Sts.

All over the fashionable world, today is the set "Opening Day" for the sale of Spring and Summer silk, stiff and soft hats.

JEWELRY
BROCK & FEAGANS Jewelers
437-439-441 Broadway. With Style and Quality. You are welcome to visit the largest jewelry store in the West. Like a wonderful exposition of Art, it is one of the sights of California.

Los Angeles Investment Co.
AB118 335-337 S. HILL ST. Main 2243.
Home Builders Will Build to Suit
Upon Your Own Lot—or will furnish Lot. RENT PAYING TERMS.

Knabe Pianos
The Wiley B. Allen Co.
410-412 So. Broadway.

UNIQUE
Cloak and Suit House
245 South Broadway

CREDIT
CARPETS, DRAPERIES, FURNITURE
LYON McKINNEY SMITH CO.
648-52 BROADWAY OPPOSITE BULLOCK'S

14 & 18 K. WEDDING RINGS
WHITLEY JEWELRY CO.
347 S. BROADWAY

OFFICE FURNITURE
Desks, Tables, Chairs, Filing Cabinets, Book Cases, Opera and Church Furniture.
R. D. Bronson Desk Co.
342 So. Spring.

MATHIE'S MALT TONIC
THE FOOD DRINK
ONE DOZEN BOTTLES DELIVERED 1.25
THE MATHIE BREWING CO.
LOS ANGELES

SILVERWARE
COMPLETE STOCK LOWEST PRICES
Parmelee Dohrmann Co
436-444 So. BROADWAY

Capable of Varied and Artistic Arrangement
Globe-Wernicke "Elastic" Bookcases
Sold by CALIFORNIA FURNITURE CO.
Broadway, 939-945

EVENTS IN LOCAL SOCIETY.

STEALING a march on their many friends Mrs. Beatrice Chandler Patton and Dr. Arnold L. Gesell were married yesterday afternoon at the home of the bride's parents, Hon. and Mrs. Jefferson Chandler, of No. 1344 St. Andrews Place. The service was read by Rev. John J. Clifford of the Church of St. Thomas the Apostle, in the presence of relatives only. Mrs. Patton was attired in a handsome suit

Miss Alice Murphy,

whose wedding to Ferdinand Helm will be solemnized Monday, and in whose honor Mrs. Adolph Busch will entertain today.

of gray broadcloth with a jaunty green hat. The home was attractively decorated. In the drawingroom where the ceremony took place, white lilies and ferns were combined. Mrs. Gesell is well known in society circles where she has a large number of friends to whom the announcement will be a surprise. Dr. Gesell is professor of psychology at the State Normal School. The honeymoon will be spent in the North, after which the couple will reside in Los Angeles.

Jonquil Luncheon.

Mrs. Samuel Jackson Whitmore of Hotel Alexandria, gave a jonquil luncheon yesterday afternoon. Guests were asked to meet Mrs. Howard who is visiting her daughter, Mrs. S. W. Hawks, of Pasadena. The table was ornamented with jonquils. Those present were: Mrs. Willard Stimson, Mrs. Clara Shatto, Mrs. George P. Thresher, Mr. Hugh Harrison, Mrs. Charles McFarland, Mrs. W. W. Neuer, Madam Hancock and Mrs. H. J. Woollacott.

Covers for Thirty.

Mrs. Emeline H. Childs of No. 2300 West Adams street, entertained thirty of her friends at the Alexandria Hotel with a charming luncheon yesterday afternoon.

To Entertain.

In compliment to Mrs. Francis Murphy's daughter, Miss Alice Murphy, whose wedding to Ferdinand Helm will be solemnized Monday, Mrs. Adolph Busch will entertain today with an informal luncheon at her beautiful home in Pasadena.

Weds Quietly.

Miss Rosalie V. Mair was quietly married yesterday afternoon to Joseph L. Pike, a young business man of this city.

Weds at Home.

Miss Elizabeth M. Bean and Donald N. Rait were married Wednesday evening at the home of the bride's parents, Mr. and Mrs. S. L. Bean of No. 2744 Kenwood avenue. The young people will make their future home at Bisbee, Ariz.

Colonial Party.

Members of South Gate Card Club will give a colonial dancing party Tuesday evening.

At the Jonathan Club.

Mrs. Bernard Potter was hostess yesterday afternoon at a luncheon given at the Jonathan Club. The table glowed with a beautiful centerpiece of violets and ferns. Covers were laid for twelve. Following the luncheon the performance at the Belasco was enjoyed.

China Shower.

Miss Myra Hurlbutt a young bride-elect, was the honored guest recently at a china shower, with which Mrs. Alva Smith and Miss Myra Hatton of North Griffin avenue, entertained.

For Mrs. Tuttle.

In honor of Mrs. Harry A. Tuttle of Boston, who with Dr. Tuttle, is spending the winter here, Mrs. F. E. Noyes of No. 1936 Warner street, entertained Wednesday with a luncheon. Covers were laid for Mrs. H. E. Church, Mrs. W. W. Weller, Mrs. K. L. Wilcox, Mrs. C. C. Noble, Mrs. W. H. Wallace, and Mrs. W. A. Brown. Mrs. Noyes was assisted by her sister, Miss Gladys Shaw

Bridge Party.

Miss Dent and Miss Esther Dent of No 2720 Wilshire boulevard, gave the second of a series of bridge parties with which they will entertain this winter, yesterday afternoon.

FACTS, FEATURES AND FANCIES FOR WOMEN

BY MISS SYDNEY FORD.

Carolyn Wells, the inimitable nonsense writer, lapses into verse anent the spring styles and sings wailingly:

"I cannot wear the old clothes
I wore a few months since;
They are not of the latest shades,
'Burnt custard,' or such tints,
The waist lines are not high enough,
The back breadth isn't flat;
I cannot wear the old clothes
And go with Mrs. Slatte."

That's all very true. Dame Fashion always manages to alter her styles enough from season to season so that it is simply impossible to pass off last year's garments as fresh and up to date. No wise woman attempts it.

However, the spring styles in colorings, patterns, weaves and trimmings are not so far removed from last year's modes and there are really hopes for the rejuvenation of your last summer's silk or voile—and especially are there bright, rosy hopes for your pongee—for the very same ones that we had last year are still with us, and in increasing numbers.

Wash fabrics go to extremes for they are either very sheer and transparent, or they are heavy, as for instance, the cotton voiles which are thin as veiling, and, on the other hand, the linens and crashes which are heavy enough to make into tailored suits.

In silks, the influence of satin remains and the shimmering effect is pronounced. The Shantung and rough, oriental silks and reliable pongees remain practically the same.

• • •

Borders Prevail.

Voiles, silks, ginghams, mulls, and in fact, nearly all spring fabrics show the borders—in all varieties—I saw some exquisite voiles yesterday with a triple border in satin stripes. The manner of using these borders is simply endless. I saw such a pretty morning dress of challie the other day, the border touched up by the addition of fine silk braid. Another costume showed the border applied precisely as you would use braid or velvet ribbon with a finish of buttons.

• • •

Hats Are High.

The battle of the small and the great still rages in millinery circles. A breezy Paris correspondent writes: "It amuses me immensely to hear people thanking their stars that outlandishly large hats are no longer the fashion. Their notions of size must be restricted to one dimension only—width. I grant that the 'miller's flat' and the enlarged sailor running to two yards in circumference have gone out, as they were bound to do, but it has been proved that a toque may be in its way as large as a big hat. Whereas the immoderately wide brim has been done away with, the increased height and breadth of the crown makes up for it."

• • •

Cabriolets and Coal-Scuttles.

Just gaze in the windows of our millinery shops and observe the truth of the above statement. Some of the hats resemble an inverted peck measure—especially the "cabriolets" which owe their name to the hood of the vehicle which forefathered our modern cab. The front of the once famous "coal scuttle bonnet" was devised from the same source as this type of headgear.

I noticed yesterday in the window of a local shop one of these hats done in old rose straw, and lavishly trimmed with jet—the enormous half beads extend in a band entirely round the crown—the hat has no brim to speak of—and ending in an immense circle of jet four inches in diameter.

"I should think the weight of that hat would give one a headache," remarked a bystander. Let me whisper a secret, ladies. These big jet beads and ornaments are as light as feathers, for, as a matter of fact, they are not of jet, but of some composition having all its good qualities and apparently none of its bad, for, besides being light, this season's jet ornaments are practically unbreakable. Before the spring is over, believe me, for I have it from headquarters, you will see not only the enormous jet beads which you now behold, but jet flowers, wings, birds, and ornaments so large and massive that a six-inch diameter will be the accepted standard of smartness.

So there you see again the truth of what I said in the beginning, one can hardly ever use to advantage past prevailing fashions for there is always some improvement or alteration which, however slight, stamps the former mode as distinctly passe. In the matter of jet, you see, it would be simply impossible to utilize the big beads of years ago, which you may have stored away, on account of the weight. No human being could possibly wear with any degree of comfort a hat festooned and covered with jet as the present revival calls for, were the ornaments of the old-fashioned sort.

• • •

Merely a Spring Fever.

As spring lengthens into summer, however, doubtless the broad brimmed hats, together with flowers and ribbons will come into a vogue all their own. The jet craze is merely a spring fever. Drooping brims, I am assured, will be in favor and lace will be seen as well as flower crowns. Black net over a color will be a favored scheme, and filet and the coarse fish nets in black, gold and colors will be used. Small flowers are already a fad in the few summer models shown, while roses, artistically blended in bands and circlets, much as they were worn last summer, wreathe the crowns.

• • •

Here's a Hint.

I overheard a remark at the glove counter the other day which may be of use to you, so I pass it on. "The trouble is with women who try to mend their gloves," the girl was saying. "They use entirely too coarse needles. If they could see the sort we use—so fine you can hardly see them, they would learn something." Let's try it.

• • •

Hair Dressed With Hat on.

"I am an old hand in the business," said a hairdresser, "and generally I am well informed in the latest hair fabrics, but I was taken by surprise a few days ago when a fashionably dressed woman walked in here, followed by a maid with a big round hatbox in her hand," observes a Washington writer.

"I want my hair dressed, and I have brought my piazza hat with me," she announced. She seated herself and the maid took out of the box an enormous creation in violets, velvet ribbon and feathers. After her hair was tied at the crown of her head, the maid pinned on the hat, spiking it in place with many fancy pins, while the woman's hair hung in a long, straight tail down her back.

"Now," she said, with the satisfied expression of one who has made a good beginning, "now you may dress my hair."

The hairdresser went to work blindly, realizing that she was taking a lesson in her own art, but in a few minutes she saw the wisdom of the plan. Once the hat was removed so as to adjust a puff up a little closer under the brim, but in the main, the hair was dressed with the hat on. When she had finished, the woman lifted a hand-glass and examined her head critically.

"Now, Felice," she said to her maid, "you may unpin my hat and study the hair dressing." Felice did as she was told.

"The next time," said the customer to the hairdresser, "it will not be necessary to put on my hat before my hair is dressed, Felice will study your work and be able to do it herself before the hat is pinned on. But the first time a new hat is worn it should always be taken to a hairdresser to have the coiffure adapted to it. I learned this trick in Paris last summer, and the French hairdresser told me it was the only way to get satisfactory results."

• • •

Seen in the Shops.

Shopping bags, running in price from 85 cents to $5 are shown in all the leading stores.

Panama hats with colored silk drapes for street wear were offered yesterday at a special sale at $2.50 each.

Evening wraps in satin and broadcloth, well made and handsomely lined throughout could be had at a leading shop at $25.

Cross-bar muslin underwear patterns, stamped ready for embroidering, may be bought from 75 cents to $2.50.

Now is a good time to replenish your bedding. Stores do not like to carry over lambswool blankets through the summer, and the cool nights here require blankets the year round. Yesterday I saw both blankets and comforters at wonderfully reasonable prices. Table damask, too, is offered at tempting prices, together with towels, sheets and pillow slips.

• • •

Timely Topics.

The new hand-embroidered towels have the embroidery across one end only.

Black tunics, heavy with embroidery, are sometimes worn over gowns of white satin.

A little fan-shaped pleating of real lace is a great help to the satin and fur hats.

The Princess remains the favorite model for fine robes, as well as coat costumes.

Embroidered and braided materials that require handwork have a great popularity.

The silk manufacturers are doing their best to bring brocades into broad and general use.

Round tablecloths are very popular; some of the handsomest of them have the Greek key border.

OLD GAME WITH NEW NAME.

Consumers of Electrical Light and Power Are Warned Against Latest "Money Saving" Scheme.

The Merchants' and Manufacturers' Association has warned its members not to patronize S. Goldsmith, who has desk room in the Union Trust building and assumes to be manager of the Electrical Inspection and Audit Company. The man claims that he can materially reduce the bills of large consumers of electrical power and light by his system. He first secures bills of various consumers, he says, and then ascertains the one getting the lowest rate. He claims all others are entitled to rebates based on the minimum rate. His charge for service is $75.

"This association has carefully investigated the claims of Mr. Goldsmith, and found the scheme entirely impractical and useless," said Secretary Zeehandelaar, yesterday. "This company with a high-sounding name cannot effect a reduction of lighting and power bills and its manager knows it. All our members have been warned against patronizing this old grafting scheme."

LAND FOR VETERANS.

Millions of Acres for Ex-Soldiers Ready to Homestead Without Improvement.

Several million acres of fine government land are awaiting veterans of the Civil War who are now legally incapacitated from holding the land. A recent ruling of the General Land Office at Washington confirms the right of soldiers to homestead additional land, on condition that the total holding does not amount to more than 160 acres.

The conditions for old soldiers are so liberal that inmates of homes and other institutions may acquire land without improving it or living upon it. All applications can be made at the local Land Office.

In many cases veterans of the war acquired a small piece of government land prior to 1874, and the present ruling gives them power to secure more land if desired. But in all cases the applicant must have availed himself of the first homestead entry prior to June 22, 1874. Gen. E. C. Prescott has full particulars at his office.

READY TO GO AHEAD.

Union League Building, Pictured in "The Times" Recently, Now Fully Financed.

The financing of the new building for the Union League at Second and Hill streets has been completed. The Fidelity Mutual Life Insurance Company of Philadelphia, through its president, L. G. Fouse, who has been in the city several days, will loan the organization $250,000, which will be deposited with the Title Insurance and Trust Company of this city immediately upon the return of Mr. Fouse to the East.

The complete details of construction and a picture of the plans for the new clubhouse, which will be one of the most complete in the Southwest, were published in The Times about two months ago. Preparations for building have been going on some time, but it was essential that the money should all be forthcoming at the proper moment, and the delay was caused by the withdrawal of one of the intending investors, who had pledged the amount which will now be tendered by the insurance company.

The destruction of the old frame structure occupying the corner will be begun within two or three weeks, and it is anticipated that the present clubhouse of the Union League will be razed to the ground within a month.

IRON WORKER'S CALL.

Foreman of the Baker Works Dies of Bright's Disease—Funeral Will Be Held Tomorrow.

William O. Forsyth, foreman of the Baker Iron Works for some years, died yesterday from Bright's disease, after a lingering illness. He was a man of sterling quality and highly respected by all who knew him. His career was varied from that of publisher of a newspaper in Colorado to that of master mechanic for the Santa Fé Railway and finally foreman of the Baker works. He was a strong prohibitionist and a member of St. James Methodist Church, this city. He was aged about 46 years and leaves a widow. The funeral will be held on Saturday at 3:30 p.m., at the undertaking parlors of Riedman & Myers, No. 1420 South Main street. The services will be conducted by his pastor, Rev. G. W. Coultas, and an address will be delivered by his close friend, Rev. C. J. Hall. Friends are invited to the funeral service.

BAKER'S COLOSSAL SACRIFICE OF SHOES

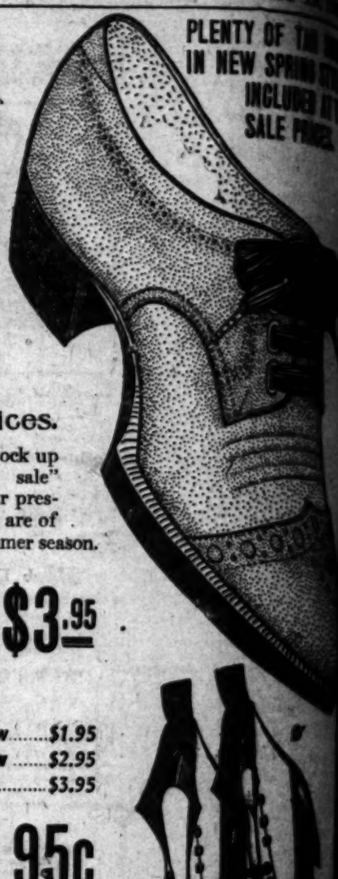

PLENTY OF TAN ... IN NEW SPRING ST... INCLUDED AT ... SALE PRICES.

The Greatest Out-and-Out Sacrifice of Fine Shoes Ever Known in This City Begins This Morning at Both Our Stores. It Means the Abrupt Disposal of Over $35,000.00 Worth of Our Splendid Stock—New Shapes and Stylish Patterns—Less Than Wholesale Prices.

If you are interested in the finest shoes ever sold in this city—this is your chance to stock up for the coming season, at ridiculously low prices. We will end our "big annual sale" within a few days and are determined to absolutely clean out over one hundred of our present lines before we announce our Spring opening. The shoes we are now sacrificing are of the best qualities we have ever shown and styles are such as will be worn during the summer season.

Women's London Smoke Suede Button Boots $3.95

$6.00 VALUES NOW

FOR WOMEN		FOR MEN	
Regular $5.00 and $6.00 Shoes Now	$3.95	Regular $3.00 and $3.50 Shoes Now	$1.95
Regular $4.00 and $5.00 Shoes Now	$2.95	Regular $4.00 and $5.00 Shoes Now	$2.95
Regular $3.00 and $3.50 Shoes Now	$1.95	Regular $5, $6 and $7 Shoes Now	$3.95

One Monster Assortment of Children's Shoes 95c

VALUES UP TO $2.50 AT

C. H. Baker

TWO STORES

451 SOUTH BROADWAY ~ 239 SOUTH SPRING STREET

Player Music Sale

Continues Today & Tomorrow

10,000 Rolls From 30c Up

Greatest Sale of Its Kind Ever Held in Los Angeles

As advertised, our entire stock of piano-player music will be sold on the market at unheard-of prices for a limited time.

We have an entire new stock ordered and must charge full prices after this sale is over.

The Wiley B. Allen Co., with its clean record for 22 years, offers this stock at prices from 30c per roll up to 50 per cent. of former prices. All music from 50c to $1.75 rolls included in this sale.

COME AND TAKE THEM AWAY—FIRST COME, FIRST SERVED

At These Prices the Library Can't Last Long.

Every Player Piano Owner Take Notice

65 and 88-Note Standard and Angelus Music Included.

Remember, we do not do a circulating library business, consequently the rolls offered you are new, clean and fresh. Some of them have been in boxes discolored from water used to extinguish the fire on the fourth floor, December 24th. Some of them have no damage whatever.

SEE THEM—TRY THEM—BUY THEM.

Come to the Sale

The Wiley B. Allen Co.

416-418 South Broadway

BEEMAN AND HENDEE BABY SHOP
447 SO. BROADWAY

Columbia Yarns
Grayona, Rope
Floss Silks.
D. M. C. Cottons

New Line of

Juvenile Wearables

Wash Dresses for Misses, in White and Fancy Plaids and Stripes. Made in Princess style, high neck or guimpe. Sizes 6 to 14 years—

Price $2.50 to $12.00

We are making a specialty of Misses' Wash and Wool Suits in all styles. Made to your measure.

THE KING SHIRTWAIST—the true man-tailored waist, comes in linens, lawns and madras $2.50, $2.75 to $3.50

The healthful properties of Grapes are conveyed to food by

ROYAL BAKING POWDER

The only Baking Powder Made from Royal Grape Cream of Tartar

Hence Finer, More Wholesome Food

MINES AND MINING.

DEVELOPMENT AT CRESCENT.

MILL TO ENCOURAGE OPERATIONS.

Concentrator and Cyanide Plant to Be Planned—Nippeno Shows Very Well—Paradise, Ariz., Rhyolite and Tonopah, Nev.—Pioche Apex Is Settled and Work Will Resume.

...ditions are brighter and the outlook more favorable for development in ...ada, Nev., than at any time in ... history, according to A. F. Smith, a ...ining man of this city, who is interested in the Taft group at that ... The construction of the mill ... town for custom work or purchase of ore and the tramway to the ... by the Nevada-Victor Mining ...pany, is having a marked effect. ...oncentrating and cyanide plant is ... to be erected by the above company. There are many prospects ... can be developed when the mill ...ant are finished that are now idle ...arrying ores from $10 to $25 a ton ... can be milled at a profit. ...w rates and high treatment ...ll prevent many of these claims ...being worked, as it does not pay ...ore under present conditions ...less than $50.

...evada-Victor has acquired several claims northeast of Crescent ... developing one with excellent ...

...Nipeno, owned by Los Angeles ... is soon to start extensive de... and work is to be pushed ...Liberty Bell and Lucky Dutchman. On the Taft the crosscut ...ill to be driven to cut the veins ... to pass through the group. ...e of these have been sufficiently ...ested on the surface to prove ...alues in gold. The tunnel is under ...0 feet and it is expected to cut ...first vein in the next hundred feet. ...group consists of four claims joining Crescent townsite on the south.

Progress at Paradise.

...the Paradise district, Arizona, ...ng reports are brought of re... activity and improvement. The ...l Mining Company, operating the ...Gardner property on Silver Creek, ...a twenty-four feet with the vein ...bottom of the shaft a foot wide ... while not all in rich ore, carry streak several inches wide ...in silver. A small force is at ...and new development will be ...ed soon. An eighty-foot tunnel is ...the Williams property but the ...ings are not so good as on the ... A new incline shaft has been ...ed and a short tunnel, and the in...ions are regarded as favorable ...ering the small amount of work

...hts and electric drills are being ...ed on the Rabbit group, near ...Springs. The new No. 5 shaft ...ut thirty-three feet and is to be ...ed to 100, when machinery will ...t in. The Providence Copper ...any is the name of the organiza... which will operate the mines. In ...ion to the main shaft four others ...down various depths under thirty ... On No. 1 there is a narrow vein ...ver sulphides and in the twenty-...oot shaft in No. 2 a streak ten ...e wide carries good values in cop... and silver.

Rhyolite and Pioneer.

...ty-seven tons from a lease on ...ountain at Rhyolite have been ...e the Needles smelter by Jack ... The ore is expected to re... $20 a ton and maybe more.

...Bullfrower has resumed work ... arrival of the pump that is ...talled. The mill was expected ...ning by the 20th inst., despite ...ed by the unsuspected need ...ering below the water level.

...B. Milliken, E. C. Giles and ... have bought control of the ...ne group from Vic Tanney, R. L. ... Ed Benhere and William Tay... The price, while not public, is ...s amounted to several hun...sand dollars in cash, besides ...the vendors retained an interest. ...perty is on two sides of the ...Pioneer's Bi-metallic's claim. ...are ores to shorten by three ...the road from Rhyolite to the ...ver and Pioneer mines. The ...ll be within six and the second ...ings and a half miles of Rhyo...

...Senator W. A. Clark, J. Ross ...and associates have leased a ...the Gold Hills, adjoining the ...'s big strike, and will sink a ...hoping to cut the extension of ...ver vein. Quite a number of ...prominent men have leased near ...and large development is ex...d in the near future.

Apex Case Settled.

...ording to an interview in the ...Tribune, Col. W. A. Farrish ...New York, who has just visited Pio... and reported on several properties, ...the means of settling the long-...dispute between the Nevada-...Ohio-Kentucky companies ...ex that has almost been com...ated. It is said that camp for years ...come says a settlement satisfac... to all has been reached on Col. ...'s report, and that work will be ...ed at once. No details are given, ...ve is very welcome in view ...benefits that will follow a re...

Big Nevada Copper.

...is an aggregate of close to ...0 tons of pay ore exposed in the ...Yerington and Mason Valley ...ines between 2 and 3 per cent. ...ar correspondent of the Salt ...ine. There is blocked out in ...extensively developed estates ...1,000,000 tons that is worth over ...of especially high-grade ...there is something over 1,000,000 ...averages in copper contents ...per cent. to 6.50 per cent. In ...and cents, this vast wealth ...smelting facilities amounts to ...like $133,680,000 gross, stand...

At Searchlight.

...Ross, treasurer of the Eureka-...Mining and Milling Com...states that the company has ...ed development on its eight...fifteen miles north of ..., which it has had for the ...year. The property is gold, silver ...lead. Mr. Ross says there is a ...a half foot ledge on the sur...Prior to this time only assess...work has been done.

In Parker Country.

...Arizona Bouse Copper Company, ...ine west of Bouse, Ariz., in the ...country, owns seven and a half ...and has leased and bonded the ...Basic claims. On the Manipula... is a 220-foot double-compart...shaft to water level. The Little ...has a forty-foot shaft, sixty feet ...and a hoist now being in...Four cars have been shipped ...claims, averaging 12 per cent. ...per ton sold, netting $750 per ...after deducting freight and smel...charges. ore in the bottom of the ...is still better values. The ...is 10 feet in width, and the entire bot... of the shaft and face of drift are ...The property is only 2000 feet ...the Bouse Wash Railroad, which ...to the Santa Fe tracks, and a spur ...around Bouse.

Apex Case Settled.

...ording to an interview in the ...Tribune, Col. W. A. Farrish ...New York, who has just visited Pio... and reported on several properties, ...the means of settling the long-...dispute between the Nevada-...Ohio-Kentucky companies ...ex that has almost been com...ated. It is said that camp for years ...come says a settlement satisfac... to all has been reached on Col. ...'s report, and that work will be ...ed at once. No details are given, ...ve is very welcome in view ...benefits that will follow a re...

Big Nevada Copper.

...is an aggregate of close to ...0 tons of pay ore exposed in the ...Yerington and Mason Valley ...ines between 2 and 3 per cent. ...ar correspondent of the Salt ...ine. There is blocked out in ...extensively developed estates ...1,000,000 tons that is worth over ...of especially high-grade ...there is something over 1,000,000 ...averages in copper contents ...per cent. to 6.50 per cent. In ...and cents, this vast wealth ...smelting facilities amounts to ...like $133,680,000 gross, stand...

At Searchlight.

...Ross, treasurer of the Eureka-...Mining and Milling Com...states that the company has ...ed development on its eight...fifteen miles north of ..., which it has had for the ...year. The property is gold, silver ...lead. Mr. Ross says there is a ...a half foot ledge on the sur...Prior to this time only assess...work has been done.

In Parker Country.

...Arizona Bouse Copper Company, ...ine west of Bouse, Ariz., in the ...country, owns seven and a half ...and has leased and bonded the ...Basic claims. On the Manipula... is a 220-foot double-compart...shaft to water level. The Little ...has a forty-foot shaft, sixty feet ...and a hoist now being in...Four cars have been shipped ...claims, averaging 12 per cent. ...per ton sold, netting $750 per ...after deducting freight and smel...charges. ore in the bottom of the ...is still better values. The ...is 10 feet in width, and the entire bot... of the shaft and face of drift are ...The property is only 2000 feet ...the Bouse Wash Railroad, which ...to the Santa Fe tracks, and a spur ...around Bouse.

Death T... Pens...

The fr... goles Bro... the rolle... ney, a ... home, N... Heaney ... ginser at... nue and ... remained ... Novembe... tion burn... with such ... permanen... had since ... Death ... Heaney ... in 1877. ... eral chil... Heaney, ... pany No. ...

DUE...

THREE M... BAK...

Love of Woman on Fierce... ened Roo... Gets Bad...

(BY DIS... BAKERS... Dispatch.) ... the same ... pistol duel ... Will T. Da... all residents ... ously wound... early today ... conducted ... gambler by ... him a rat... whom it is ... well-known ... Davis was ... the night at... Dodd's room ... The room ... Davis opened ... in bed, only ... ations expos... Dodd retu... was shot in ... ing from a ... shattered at... into the roo... ceived a flesh ... from Davis's ... None of the ... an escaped ... wife in San ...

LONG T... Eight Years ... ing Brass ...

(SPECIAL CORR... BAKERSF... Tucker, an ... burglary of ... Union Oil Co... oil field, wit... guilty this ... tenced to eig... by Judge Be... had 16 years ... being an acc... evidence the ... dismissed. ... worthless ex... tained, were ... be a sailor. ...

Robert Arm... who commit... Mojave in De... cate of depo... victim, after ... were each sen... San Quentin. ...

T. Martinez, ... glarized a roo... ing-house Sa... held for the S... glary charge. ...

"Kelsey" W... while drunk, ... oil fields emp... day to twent... firing off a gu... The will of ... attorney for W... Kern County ... mitted to prob... Buckereus wa... trator. The ... Munzer, A. F. ... The estate is ... An unknown ...

Moder...

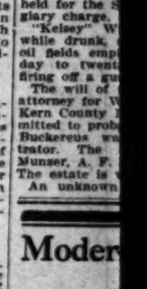

It makes ligh... Supplies the h...

PLENTY OF TAN SHOES IN NEW SPRING STYLES INCLUDED AT THE SALE PRICES.

sic Sale
y & Tomorrow
rom 30c Up
Ever Held in Los Angeles
ne-player music will be thrown
r a limited time.
red and must charge full price
lean record for 33 years, offers
up to 50 per cent. of regular
ls included in this sale.
IRST COME, FIRST SERVED.
y Can't Last Long.
ner Take Notice
Angelus Music Included.
library business, consequently
d fresh. Some of them have
tinguish the fire on the fourth
ave no damage whatever.
M—BUY THEM.
e Sale
Allen Co
Broadway
Columbia Yarns
rayona, Rope and
loss Silks.
D. M. C. Cottons
of
earables
es, in White and
. Made in Princ-
impe. Sizes 6 to
o $12.00
isses' Wash and Wool
to your measure.
the true man-tailor-
awns and madras.
o $3.50

MINES AND MINING.

DEVELOPMENT AT CRESCENT.

BILL TO ENCOURAGE OPERATIONS.

Smelter and Cyanide Plant at Rhyolite—Nipsono Shows Very Rich, Ariz., Rhyolite and Other Mines—Pioche Apex Is Set—Mill Work Will Resume.

Prospects are brighter and the outlook more favorable for development in the Crescent district, Arizona, than at any time in its history, according to A. F. Smith, a mining man of this city, who is interested with the Taft group at that point. The construction of the mill and tramway to the mines is having a marked effect. The smelting and cyanide plant is also to be erected by the above company. There are many prospects in the district to be developed when the mill and tramway are finished that are now idle because ores from $10 to $25 a ton cannot be milled at a profit. Cheaper rates and high treatment charges are among many of these claims that cannot be worked, as it does not pay to ship ores under present conditions for less than $50.

The Nevada-Victor has acquired several claims northeast of Crescent and is developing one with excellent

The Rhyolite, owned by Los Angeles people, is to start extensive development work is to be pushed on the Taft and Lucky Dutchman claims. On the Taft the crosscut tunnel is to be driven to cut the veins at depth, and it is expected to cut the veins in the next hundred feet. The property consists of four claims joining the Crescent townsite on the south.

Progress at Paradise.

Reports from the Paradise district, Arizona, continue to be brought of renewed activity and improvement. The Paradise Mining Company, operating the Silver Creek property on Silver Creek, has sunk over four feet with the vein matter in the bottom of the shaft a foot wide and has struck not all in rich ore, carrying streaks several inches wide of high grade. A small force is at work and development will be pushed. An eighty-foot tunnel is being driven on the Williams property but the ore in the shaft has been found so good as on the surface that the short tunnel, and the incline will be regarded as favorable when the small amount of work is considered.

Two electric drills are being used in the Rabbit group, near the Providence. The new No. 5 shaft is down three feet and is to be sunk 50 feet, when machinery will be put in. The Providence Copper Company is the name of the organization which will operate the mines. In addition to the main shaft four others are to be sunk at various depths under thirty feet. On No. 1 there is a narrow vein of high grade ore and in the twenty-foot shaft is No. 2 a streak ten inches wide carrying good values in copper and silver.

Rhyolite and Pioneer.

Reports come from a lease on the Montgomery at Rhyolite have been shipped to the Needles smelter by Jack Dempsey. The ore is expected to return $40 a ton and maybe more.

The Montgomery has resumed work after the arrival of the pump that is to drain the mine. The mill was expected to be started by the 20th inst., despite the delay caused by the unsuspected need of pumping below the water level.

Messrs. Hinkson, E. C. Giles and others have bought control of the Montgomery from Vic Tanney, R. L. Richardson and William Taylor, while not public, is said to have amounted to several hundred dollars in cash, besides the original owners retained an interest.

The Pioneer is on two sides of the Montgomery Shoshone and Bi-metallic's claim. Its ore is to shorten by three miles the haul from Rhyolite to the Montgomery and Pioneer mines. The Bi-metallic is within six and the second within a mile and a half miles of Rhyolite.

Promoter W. A. Clark, J. Ross Clark and associates have leased a group in the Gold Hills, adjoining the Montgomery strike, and will sink a shaft to cut the extension of the vein. Quite a number of claims here have leased near the Montgomery and development is expected in the near future.

Ajax Case Settled.

Suit brought by an interview in the Rhyolite Herald, Col. W. A. Farrish and Mr. Mason, who has just visited Pioneer and several properties, has resulted in the settling the long-standing dispute between the Nevada-Victor and Kentucky companies over the Ajax claim that has almost completed that camp for years. It is said that a settlement satisfactory to both has been reached on Col. Farrish's visit, and that work will be resumed at once. No details are given, but the news is very welcome in view of the benefits that will follow a re-

Big Nevada Copper.

Ore in an aggregate of close to 1,000,000 tons of pay ore exposed in the Mason Valley Copper and Mason Valley mines between 2 and 3 per cent. copper, according to a correspondent of the Salt Lake Tribune. There is blocked out in the recently developed estates of the company that is worth over $10 a ton, especially high-grade ore, and something over 1,000,000 tons of lower grade in copper contents of not over 1 to 1½ per cent. In addition to this vast wealth of ore the facilities amounts to the $10,000,000 gross, standing

At Searchlight.

The treasurer of the Eureka-Nevada and Milling Company says that the company has done development on its eight-hundred miles north of Searchlight, which it has had for the past year. The property is gold, silver and lead. Mr. Rose says there is a vein of four feet ledge on the surface at this time only assessment work has been done.

Mines in Parker Country.

The Planet Copper Company, operating the Planet Mine, Ariz., in the Parker country, seven and a half miles from Parker, has been bonded to the Manipulation Mining Company. On the Manipulation property is a 250-foot double-compartment shaft to water level. The Little Chief has a 100-foot shaft, sixty feet of which is water, now being installed. Ore shipments have been shipped to the Needles smelter, averaging 13 per cent. copper, $5 in gold, netting $750 per car after paying freight and smelting charges. Ore is in the bottom of the shaft, showing better values. The ledge is 4 feet wide, showing fine to four-inch streaks, and the entire bottom face of drift are mineralized. The property is only 2000 feet from the railroad, and a spur will be built from the main line of the stock

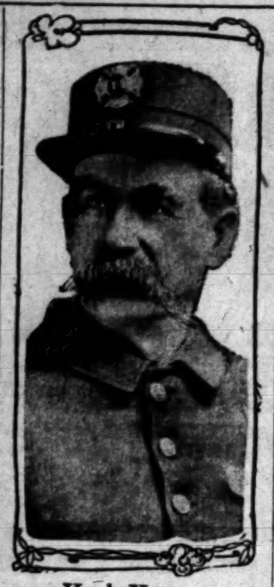

Hugh Heaney,
fire department's first pensioner, who died yesterday.

FIRST NAME OFF ROLLS.

Death Takes Engineer Heaney, Earliest Pensioner of the Los Angeles Fire Department.

The first pensioner of the Los Angeles fire department was taken from the rolls yesterday, when Hugh Heaney, a retired engineer, died at his home, No. 2202½ Pasadena avenue. Heaney entered the department as engineer at house No. 1, Pasadena avenue and Avenue 19, in April, 1888, and remained in the one position until November, 1903. In that month a suction burst and the water struck him with such force in the abdomen that permanent injuries were inflicted. He had since been on the pension list.

Death was due to Bright's disease. Heaney was born in Paterson, N. J., in 1837. He leaves a widow and several children, one of whom, William Heaney, is engineer of Engine Company No. 19 in the fire department.

BLACK HATE.

DUEL IN DARK FOR AFFINITY.

THREE MEN HURT IN MELEE IN BAKERSFIELD SUBURB.

Love of Well-Known Man for Woman of the Tenderloin Brings on Fierce Conflict in Her Darkened Room—Peacemaker, as Usual, Gets Badly Injured.

(BY DIRECT WIRE TO THE TIMES.)

BAKERSFIELD, Feb. 18.—[Exclusive Dispatch.] The affinity of two men for the same Tenderloin woman led to a pistol duel in which Richard Dodd, Will T. Davis and Rube Butterfield, all residents of McKittrick, were seriously wounded. The affair took place early today in a hotel at McKittrick conducted by Butterfield. Dodd is a gambler by occupation, and has with him a rather fascinating woman of whom it is alleged Davis, who is a well-known man, is enamored.

Davis was drinking heavily during the night and securing a gun went to Dodd's room, and forced an entrance. The room was not lighted and when Davis opened fire on Dodd, who was in bed, only the flashes of the explosions exposed the opponents.

Dodd returned the fire and Davis was shot in the side, the bullet glancing from a rib. Dodd's left arm was shattered and Butterfield, who came into the room to stop the melee, received a flesh wound in his shoulder from Davis's gun.

None of the men will die. The woman escaped unscratched. Davis has a wife in San Francisco.

LONG TERM FOR OLD MAN.

Eight Years in San Quentin for Stealing Brass Fittings—Highwayman Gets Less.

(SPECIAL CORRESPONDENCE OF THE TIMES.)

BAKERSFIELD, Feb. 17.—William Tucker, an old man accused of the burglary of the warehouse of the Union Oil Company in the Kern River oil field, withdrew his plea of not guilty this morning, and was sentenced to eight years in San Quentin by Judge Bennett. John D. Tucker, a lad 16 years old, was charged with being an accomplice, but on lack of evidence the case against him was dismissed. Several brass fittings, worthless except for the metal contained, were taken. Tucker claims to be a sailor.

Robert Armstrong and J. J. McCann, who committed a bold robbery at Mojave in December, taking a certificate of deposit for $600 from their victim, after beating him severely, were each sentenced to seven years in San Quentin.

T. Martinez, a Mexican, who burglarized a room in the Midland rooming-house Saturday last, was today held for the Superior Court on a burglary charge.

"Kelsey" Wilson, a porter, who, while drunk, shot Harry Gleason, an oil fields employé, was sentenced today to twenty-five days in jail for firing off a gun within the city limits.

The will of the late H. L. Packard, attorney for William S. Tevis and the Kern County Land Company, was admitted to probate this morning. Franz Buckereus was appointed administrator. The appraisers are F. G. Munzer, A. F. Stoner and T. A. Wells. The estate is valued at $100,000.

An unknown man stepped into the buggy of Dr. S. F. Smith last night, while the physician was making a professional call, and drove to the oil fields, where the rig was discovered several hours later.

PERSONAL.

Dr. Charles Willetts of Philadelphia is a guest at the Angelus.

W. W. Peebles, a contractor of Kansas City, arrived yesterday at the Hayward.

R. O. Burgess, a piano manufacturer of Auburn, N. Y., registered at the Van Nuys yesterday.

Mr. and Mrs. M. P. Buel of Chicago are at the Lankershim. Mr. Buel is in the meat-packing business.

Bernard Bienenfeld, a construction engineer for the Southern Pacific at San Francisco, arrived at the Van Nuys yesterday.

William J. Jerrems, Jr., of Chicago, vice-president of the Union League of Chicago, arrived yesterday at the Van Nuys.

Mr. and Mrs. R. E. Olds of Lansing, Mich., are registered at the Westminster. Mr. Olds is the manufacturer of a vehicle that bears his name.

J. R. Davis, a well-known mining operator of Goldfield, is at the Alexandria. He is accompanied by his wife and her mother, Mrs. B. S. Gallowan.

W. A. Francis and John Montgomery, Jr., officials of the street railway system of Columbus, O., are registered at the Hayward.

Mr. and Mrs. O. C. Hachenberger of the City of Mexico, are at the Hayward. Mr. Hachenberger has extensive mining interests in Mexico.

Mr. and Mrs. D. D. Frisbie of Detroit, Mich., arrived at the Lankershim yesterday. Mr. Frisbie is classed among the wealthiest residents of Detroit.

Mr. and Mrs. Frank B. Champion of Goldfield registered yesterday at the Lankershim. Mr. Champion is a mining operator and broker.

G. W. Jones, banker of Kansas City, is at the Alexandria. He is accompanied by Mrs. Jones, Mrs. Gladys Corrigan and Mr. and Mrs. Beale and daughter.

J. C. S. Huppel of New York, who is connected with the Metropolitan Street Railway Company, is at the Alexandria. Mr. and Mrs. A. Huppel and Mrs. Dehliger accompany him.

Mrs. Anna L. Gerson, chief clerk of the Denver (Colo.) municipal department of supplies is the guest of her son, Abe A. Gerson, No. 949 West Adams street, for a few weeks.

B. B. Beach, John A. Lucey of Philadelphia, and T. J. Lockwood and C. S. Conner of Marietta, O., a party of business men touring the Coast, arrived yesterday at the Westminster.

Mr. and Mrs. William M. Benereman of Philadelphia, who have been spending their winters in Los Angeles for the last six years, arrived at the Angelus yesterday.

F. M. Henderson, Miss Henderson, Miss Evelyn Henderson and J. N. Henderson, tourists from Vancouver, B. C., registered yesterday at the Lankershim.

A party of school teachers from Redlands registered at the Westminster yesterday. Among them are Elsie Hasson, Jane L. Gore, Carrie Wagner, Mrs. Florence H. Pentland, Miss Beetha E. Pentland, Sadie Dagger and Aurora Hunt.

CATCH BIRDS OF A FEATHER.

Police Arrest Race-track Follower for Theft of Gold Watch—Pawn Broker Jailed Also.

Max Baranov, a pawn broker, and C. C. Brown, a race-track follower, are both in Central Police Station charged respectively with receiving stolen property and stealing a valuable gold watch from Stanley Scarce, a wealthy Alaskan mining man.

Scarce lost his watch at the Santa Anita race track last week by the pickpocket route. A few days later Brown was arrested by Detectives Ingram and Carroll on suspicion. Yesterday Detectives Jones and Boyd discovered Scarce's watch in Baranov's pawn shop at No. 629½ South Main street and placed the proprietor under arrest for failing to report pawned goods which he had received. Later detectives connected Brown with the theft of the time piece, and the sale of it to Baranov.

Mrs. Zaittinik, who with her 8-year-old daughter, was taken to Bellevue Hospital in New York suffering from fearful vitroll and fire burns on the face and body, which she said were inflicted by her husband, is dead. The child will probably recover and she has not been told of the death of her mother. The father has not been seen since the act was committed last Saturday.

Bullock's Bullock's

Every One Wants Spring Goods Now

Merchandise for spring dominates every floor of this store. New! New! New! Silks, Dress Goods, Neckwear. The prettiest cotton stuffs imaginable; spring shoes and oxfords in snappiest perfect fitting styles. Main Floor.

Suits that are triumphs of Fashion; Waists exquisitely dainty; Skirts, Millinery—Bullock style values supreme. Second Floor.

Spring Clothing and Hats for men and boys. Hammocks, Go-Carts, Trunks for travelers. Third Floor.

New Draperies, Rugs—an immense variety. Fourth Floor.

Everyone's Making Bullock's "Spring Shopping Headquarters"

Great Sale Art Linens

—at mere fractions of worth. Beautiful Austrian Art Squares, Tray Cloths, Doilies, Buffet Scarfs, Tea Cloths.

Hundreds of pieces. An extraordinary purchase. The importer's entire surplus in this great sale today. Fourth Floor.

Lot 1—at Sale Price 35c

—includes 18x18 inch Doilies, 20x20 inch Doilies, 18x27 inch Tray Cloths, 18x36 inch Tray Cloths—beautifully made and finished. Every one at 35c.

At 50c—Lot 2

—are
24x24-inch Squares.
36x36-inch Squares.
18x45-inch Scarfs.
18x54-inch Scarfs.

At 85c—Lot 3

45x45-inch Tea Cloths.
54x54-inch Lunch Cloths.
18x63-inch Bureau Scarfs.
27x63-inch Buffet Covers.

PHONES: HOME 10519—BDWY 5180
Bullock's Broadway at Seventh

Clearance of "Togo" Rugs

Those famous Japanese rugs, in artistic colorings and patterns. A magnificent selection for bungalows 'way underprice Friday.

$18 (9x12 ft.) Rugs at.....$12.50
$15 (7.6x10.6 ft.) Rugs $10.00
$10 (6x9 ft.) Rugs at.....$7.50
$3.50 (36x72-inch) Rugs at.....$1.75

Get the Spring Quarterly Style Book 20c. 15c Pattern Free.

Big Drapery Purchase

—Nets, Madras, Silks, Crepes and Arabian cloths. Plain and in the prettiest patterns. Hundreds of yards bought at a great concession, rushed forward by our buyer, now in New York, go on sale today at remarkably low prices. In addition

We Will Hem Plain Curtains Free

It's an event of unusual import. Among the items, to illustrate—

Heavy Net 35c Yard
Heavy, 50-inch bungalow net, in neat patterns. A good 50c value at 35c a yard.

Arabian Cloth 25c
New; very pretty blues, browns and greens. An exceptional value at 25c.

54-In. Bobbinet 35c Yd.
Heavy, imported French bobbinet in Arabian color only. A good 45c value. This sale, 35c a yard.

Royaline Crepe 18c
A standard 25c value; crinkly Royaline crepe, so beautiful for bedroom draperies.

Money Saved Through Anty Drudge.

Mrs. Youngwife (at telephone)—"Hello Harry, you don't need to order those new tablecloths and napkins at Blashman's after all. Anty Drudge came in this morning and showed me how Fels-Naptha soap would take the stains out of the old ones. They're as clean and white as new now."

Anty Drudge—"You just keep on using Fels-Naptha, Deary, and it'll save you buying lots of things—everything you wash will wear so much longer. It'll save your health and beauty, too."

Stains are the great trial of a woman who does the family wash in the old way. Coffee stains, fruit stains, egg stains, occasionally blood stains, and many others which defy all ordinary soaps and hard rubbing as well. In despair, the housewife boils the clothes until their fibre is softened and weakened, but even then the shadows of the stains remain.

Such stains are easy for Fels-Naptha soap. They are but minute particles of colored matter clinging to threads of the cloth. The Fels-Naptha dissolves them into tiny atoms which can't cling to anything. A rinsing separates them from the clothes entirely. The stain is gone, leaving the clothes clean, white and pure. And mind you, all this is done in cold or lukewarm water, without boiling or hard rubbing. Fels-Naptha does not in the slightest degree harm the fibre of the cloth as boiling does. No other soap, no matter what it is called, will take out stains without boiling. Be sure to get the genuine Fels-Naptha. It comes in the red and green wrapper.

The Joker Will Have

It that the Father of His Country hacked a valuable Maraschino cherry tree, or the wrath of his indulgent parent would have been less cordial. Certainly a fine distinction—no less than the distinction which the son's confession has brought to his distinguished name.

There's a distinction even in Maraschino cherries and in French Pastry, as one knows who frequents Christopher's. Genuine French Pastry is on evidance there all this week, also Washington's Birthday novelties. Either store.

Christopher's

241 So. Spring Street
321 So. Spring Street

"Walk-Over"
Shoes $3.50, $4, $5
J. F. Hughes, Prop
111 S. Spring and Cor. 4th & Spring

Japanese Bazaar
THE YAMATO, Inc.
635 to 637 S. BROADWAY.
We always serve you free with tea and cake in our pretty tea garden.

$3.00 A Month
All Diseases
MEDICINES FREE
Chronic and Nervous Diseases a Specialty
Consultation Free
DRS. SHORES & SHORES
445½ South Spring St., Los Angeles, Cal

MEN'S SUITS $15
MADE TO ORDER
SCOTCH TAILORS
330 SO SPRING

Modern Housekeepers Everywhere Use Only
RUMFORD
The Wholesome
BAKING POWDER
It makes light muffins, delicate cake and pure, wholesome bread. Supplies the health-giving phosphates lost in the process of bolting.

The Los Angeles
Sunday Times
Newspaper and Magazine In Eight Parts

Some of the Contents of the Issue of
February 21, '09

In the Newspaper Section

PART I.—General News Sheet: The Freshest News of the World by Wire; Record of Births, Marriages, Deaths and Divorces; Weather Conditions; News of Southern Counties.
PART II.—Editorial Section: Editorials and Pen Points; The Lancer; Local Official Doings; Mercantile Advertising.
PART III.—The Cream Section: News of Society; the Drama; Music and Musicians, Art and Artists, Review of Fresh Literature; Each and All Society; Girls' and Boys' Page; Dry Goods and Other Advertising.
PART IV.—First "Liner" Section: The Times' Clearinghouse; General Classified Advertisements.
PART V.—Second "Liner" Section: Real Estate; The Times' Weekly Review; Daily Market Reports; Shipping; Real Estate Record; The Workers; Mines and Mining; Classified Real Estate and Miscellaneous Advertising.
PART VI.—The Pink Section: General and Local Sporting News; Automobile and Sporting Goods Advertisements.
PART VII.—The Tri-Color Section: Inimitable Buster Brown and Other Comic Illustrated Pages; Fluffy Ruffles; Fashions in Colors; Mrs. Harland's School for Housewives; General Good Reading for Old and Young.

In the Illustrated Magazine

A TALK WITH PRINCE ITO—The Grand Old Man of Japan in His Villa Near Tokio. By Frank G. Carpenter.
TAFT'S INAUGURATION—Features of the Event that Will Be Unique. By John Elfreth Watkins.
FIREWORKS vs. AIRSHIPS—How a Pyrotechnist Would Fight Flying Machines. By Arthur Brock.
TRUE SPORT.—The Hotel Clerk Expresses His Ideas on the Subject. By Irvin S. Cobb.
WINTER IN MICHIGAN—Interesting Incidents of Life in the Upper Lake Region. By W. Frank McClure.
A CHINESE BRIGAND—Being the True Story of Ip Sui Wang. By A. W. B.
HIS GIFTS OF HONOR—When All the World Paid Tribute to George Washington. By May C. Ringwalt.
A WHITE HOUSE RAT HUNT—Reporter's Ruse for Entering the Game With Roosevelt. By F. S. H.
CHRISTMAS IN ROME—Pasadena Young Woman's Letter to a Friend at Home. By I. R.
LINCOLN'S ASSOCIATE.—Centenary of Hannibal Hamlin's Birth This Year. By Allen Henry Wright.
VISITORS—Guests of a Mountain Recluse Through a Long Winter. By R. C. Pitzer.
FOR VALOR—The Kindness and Heroism of an Old Soldier. By F. V. C.
TREASURES OF THE DEEP—A Day's Colecting on Southern California's Coast. By L. Z.
ANOTHER LETTER TO PATSY—It Tells of a Los Angeles Girl's Shopping Tour in Paris. By Mollie Adelia Brown.
ROBINSON CRUSOE'S ISLAND—Controversy as to Which of Two Places He Inhabited. By Lewis R. Freeman.
THE LITTLE LAMB—A Vignette of Life Among the Mountain Shepherds. By Gussie Packard DuBois.
BLUNDERED INTO PARADISE—What Happened to Willmarth After the Wedding. By Louise Jackson Strong.
THE SLIPPER AND THE BABE—A Pathetic Little Story of Life in Chinatown—By Benjamin Franklin Napheys.
ATMOSPHERIC MOISTURE—A Source of Perplexity to the Gardener in California. By Ernest Braunton.
THE HEN'S PLACE IN BUSINESS—Results of Investigations by Kansas Experiment Station. By Henry W. Kruckeberg.
TUG HUNT FOR A LOST SHIP—Start in the Fog; Return Leaking and Rudderless. From New York Sun.

CARE OF THE BODY—FARMING IN CALIFORNIA—THE HOUSE BEAUTIFUL—GARDENING IN CALIFORNIA—THE CITY BEAUTIFUL—POULTRY CULTURE—GOOD SHORT STORIES, ETC. BEAUTIFUL ILLUSTRATIONS.

All For Five Cents

NATIONAL TAILORS
504 SOUTH BROADWAY
FROM ATLANTIC TO PACIFIC

Los Angeles County—Its Cities and Towns.

NEWS REPORTS FROM CORRESPONDENTS OF THE TIMES.

PASADENA.

CHARITY BALL PRECEDES LENT.

ELABORATE IS FUNCTION FOR BENEFIT OF SCHOOL.

City Council Decides to Advertise for Bids for Additional Machinery for Municipal Lighting Plant—Two Members of Proposed Commission Named—Alleged Forger Caught.

Office of The Times, No. 28 S. Raymond Ave.

PASADENA, Feb. 19.—As a fitting climax to a winter season which has been distinguished by its numerous elaborate functions, came the Charity Ball, yesterday evening, given at Hotel Green for the benefit of the Pasadena Children's Training School.

While not so well attended as former functions of the kind, it was no less brilliant and was gratifyingly successful financially. Owing to the fact that Pasadena has been unprecedentedly gay for the past two weeks many who patronized the affair found themselves unable to attend the ball but the number of subscribers was quite as large as usual.

Ablaze with electricity from basement to turret the great hotel, crowded with winter guests, was more than ordinarily festive. Under the porte cochere swung twinkling lights of red and green, outlining the canvased entrance and extending around the wide verandas where potted palms and bay trees were effectively grouped.

Within the rotunda bamboo and foliage plants were used in decoration and in the Moorish and Turkish drawing-rooms ferns and early spring blossoms.

The Romanesque room was used as a reception hall and was decorated with groups of bay trees, palms, giant ferns and flowering exotics. The mantel was banked with ferns and only green was used. Leading from this spacious reception-room the corridor to the ballroom was lined with bamboo and the cafe, with its ivory-tinted columns and vaulted ceiling, made an effective setting for the elegant costumes worn by the women. Here the floral decorations were simple, nothing but green being used. Within window embrasures wood ferns were massed and open spaces were broken by groups of fir trees, bamboo and oleander.

The Hotel Green Orchestra, augmented to fifteen pieces, was partially concealed behind a screen of growing shrubs and furnished music for dancing. Supper was served in intervals of the dance in the Colonial dining-room and Dutch grill room.

DINNER PARTIES.

Preceding the dance were several dinner parties, one of the largest being given by Mrs. Birney McMechen in the pink and ivory grill room at Hotel Maryland. Here covers were laid for the hostess, Mr. and Mrs. Edward H. Groenendyke, Mr. and Mrs. Charles D. Callery, Mr. and Mrs. H. Page Warden, Mr. and Mrs. William Park, Mr. and Mrs. William Kerr, Mr. and Mrs. Walstein Root, Mr. and Mrs. C. Mortimer Henderson, Mrs. Osgood Pell, Miss Hannah Nevin, Miss Graham, Messrs. James Todd, George Watson, Frank Hutchinson and W. B. Snyder.

Mr. and Mrs. Lloyd Macy of North Grand avenue also entertained with a dinner where covers were laid for ten.

Those society women most prominently connected with the affair were Mmes. Charles Craig Perkins, Arthur A. Libby, John S. Cravens, Hin Harrison J. Drummond, Edward R. Kellam, Tod Ford, and Edward H. Groenendyke. The patronesses were Mmes. Joseph H. Johnson, George Gerald Guyer, Samuel Allerton, Adelbert Fenyes, Edward R. Hull, Charles C. Daggett, Charles F. Holder, Michael Cudahy, Allen R. Dodsworth, James H. Hoknes, Charles C. Brigdon, Sumner Bugbee, Theodore Coleman, Arturo Bandini, Norman Bridge, B. B. Bush, Frank M. Hutchinson, John Lambert, J. J. Hunker, Henry Kirk Macomber, Clinton P. Morehous, Emily Macy, Theodore Irwin, Harrison M. Lutz, Lawrence Newman, Frank P. Perkins, Francis F. Rowland, Frank W. Parker, Walter Raymond, Della Senter, W. H. Plumber, Wm. Stanton, W. D. Turner, J. M. Smith, Pliny Watson, Frances B. Swan, John A. Warden, B. M. Watkyns and Walter S. Wright. Many of these and other prominent society women were present and seldom have more elegant gowns been seen at any function than those worn yesterday evening.

ANTE-NUPTIAL FUNCTION.

Miss Ellen Lowry of South Marengo avenue entertained yesterday afternoon in honor of Miss Grace Tower, whose marriage will occur March 1, with a five-hundred party. The house was charmingly decorated with spring blossoms and the prizes were won by Mrs. A. T. Newcomb, Mrs. Potter and Mrs. Harold Doolittle. Assisting Miss Lowry were Mrs. William Morgan, Mrs. Neal R. Traylor, Misses McMechen, Earley, and Wainwarth. Others present were Mmes. Floyd James, James H. Gaut, W. D. Turner, Louis Anderson, George Fassell, Fred Nash, Colwell, Thomas Nelmes, James Parker, Charles Parker, Morgan Silva, Shank, Misses Conger, McHenry, Gifford, Alice Earley, and Mattie Stratton.

MUSICALE.

Mrs. C. W. Gates gave a musicale yesterday afternoon at her home on Columbia street complimentary to Mr. and Mrs. E. S. Crawford of Davenport, Iowa, and Mrs. Rankin of Chicago. Oskar Seiling, a young violinist, and Miss Alice Coleman furnished the programme.

Assisting Mrs. Gates were Mmes. Albert Sherman Hoyt, A. Moss Merwin, and W. S. McCay. Mrs. Don Gates and Mrs. George E. Hale presided at the tea table when refreshments were served in the flower decked dining-room.

BIG EXPENDITURE.

At its special meeting yesterday, the City Council decided to advertise for bids for additional machinery for the municipal electric light plant, the anticipated cost being nearly $40,000. This will come out of the $150,000 bonds recently voted. The new equipment, it is figured, will practically complete the generating plant so that the entire city may be served. Manager Kelner said yesterday that he favors buying the distributing system of the Edison company, if possible, and it is possible that negotiations may be inaugurated with this end in view. There is no doubt of the desire of the city to get the company out of the way, if possible, and have the field all to itself.

SEWER FARM BOARD.

Against the wishes of Councilman Crandall two of the three men for the proposed sewer farm commission were named yesterday by the Council. They are Thomas D. Allin, formerly City Engineer, and Ralph E. Smith, head of the State experimental work at Whittier. The Council would have liked to name Mayor Earley as the third commissioner, but the Mayor said that he would not take the appointment until after his term expires in May, indicating he would accept then, if asked. Crandall objected to Smith on the ground that the board should consist of Pasadenans exclusively, but he was alone in his argument. It is the plan, if possible, to have the sewer farm made a State experimental station, under the direction of the board named today, hence the appointment of Smith.

FAIR FORGER?

Constable Austin left for San Francisco last evening to bring back to Pasadena Miss Una Stokes, alleged by the police to be the one who forged the name of Miss Harriet Ivens to a number of checks, which were cashed at the First National Bank. Miss Ivins was formerly a teacher here, but is now employed at Riverside. She and Miss Stokes became intimate, and it is said that the instructor told the other that she had over $200 in the First National Bank. According to information given out by Cashier Edwards of the bank, checks against Miss Ivins's account almost immediately began coming in until nearly all the $200 was gone. The forgeries were not discovered until Miss Ivins drew a check for $200 and presented it at the bank, when she discovered she had but $5 left. An investigation followed, and after several weeks' search Miss Stokes was arrested in San Francisco. The bank announces that it will prosecute, much as it dislikes to appear against a woman.

MAY DISTURB HEIGHTS.

Several residents of San Rafael Heights, the exclusive suburb across the Arroyo Seco, appealed to Mayor Early yesterday for advice in regard to a rock crusher which they say they fear a man named Johnson contemplates installing in the Arroyo bottom. Johnson owns the land and Mayor Early advised the committee that he sees no way to prevent the plant being established unless the Heights contingent can prevail upon the owner to change his location.

CROWD ON MOUNTAIN.

It is announced at the Mount Wilson Hotel that so many have booked for Saturday and Sunday nights next that no more can be attended to. The fact that Washington's Birthday anniversary follows Sunday makes the demand unusually brisk for week-end accommodations. A host of people want to have a personal encounter with the snow which still decks the heights, before the Southern California sun melts it.

PASADENA BREVITIES.

Austin Roehrig, son of Mr. and Mrs. F. L. Roehrig of No. 591 Oakland avenue is suffering from an encounter with a bulldog said to belong to the keeper of Tournament Park, W. L. Keller. The lad, who is fourteen years old, says that when he attempted to ride away from the Keller house upon his bicycle the dog seized his leg, inflicting a terrible wound below the knee.

The body of Fred Thayer Drew, Jr., the boy killed in the Rubio landslide, was buried yesterday afternoon at Mountain View Cemetery. Relatives attended the funeral, but neither the father or mother was able to do so.

For the first time, a mid-winter exhibition of the work at the Polytechnic Elementary School will be given today. Classes will be conducted as usual, the difference being that visitors can attend and learn of the schoolroom work at first hand. In the afternoon patronesses of the school will pour tea.

Hunsaker & Britt of Los Angeles have consented to give an opinion as to the eligibility of John D. Mersereau as a candidate for Mayor. The charter requires that the candidate must have been a qualified elector for at least five years preceding the date of election. While Mr. Mersereau has been in Pasadena for much more than the required time, he did not register and become a voter until four years and seven months prior to the date of the coming election in April.

Dean Chamberlain of Throop Institute started East yesterday to attend the National Superintendents' Convention at Chicago, next week. Returning he will deliver two lectures at Houston, Tex., and at St. Louis.

H. S. Noe, for seventeen years with the First National Bank of Chicago, has been elected cashier of the American Bank and Trust Company of this city. He will take office at once.

Wadsworth sells paints.

Phelps for wall paper and paints.

Superb stock gems and jewelry at Grace Nicholson's, 46 Los Robles.

Desirable furnished bungalow with board, Hotel Vista del Arroyo, Pasadena.

Rare old Navajo rugs. Wigwam, 61 N. Euclid.

IMPRESSIVE SERVICES.

New Stations of the Cross Will Be Erected in Santa Monica Catholic Church Tonight.

SANTA MONICA, Feb. 18.—The Santa Monica Catholic Church will be the scene of an impressive service tomorrow evening, when new stations of the cross will be erected. Father Edward of Los Angeles will conduct the ceremony, being robed in a gown similar to the ones worn by the padres of the early mission days.

Miss Carrie Truslow, supervisor of music in the public schools, has been appointed by the University of California to the position of assistant teacher of music at the summer school of the university. This engagement is to begin at Berkeley, June 22.

Application for B. A. Wheelock's building permit for a new hotel at the corner of Marine street and Ocean Front has been denied for the reason that the specifications erroneously locate the building in Ocean Park. The site of the structure is within the city of Santa Monica, and work on the $75,000 structure is to be commenced just as soon as the error is corrected.

D. D. Pierce of New York City has been passing a few days with seaside friends, he being an acquaintance of W. J. Nichols.

Search was made at Port Los Angeles today for the body of the Mexican employé of the Los Angeles-Pacific Railway Company who met his death there Tuesday night. His name is not known. He was struck by some lumber and knocked into the sea, and it is thought that as he fell he struck against the side of the vessel. His body went down as soon as it struck the water and nothing has since been seen of it.

AZUSA.

AZUSA, Feb. 18.—The subject at the regular meeting of the Woman's Club this week was "The Lincoln Centenary."

Mrs. H. C. Bowers reported that the packing-houses of Azusa will contribute liberally toward the supply of fruit to be sent to Los Angeles for free distribution among the poor, and the club agreed to be responsible for packing and shipping. After the meeting tea was served, Mrs. Hill, Mrs. Katz and Mrs. Ellis acting as hostesses.

Capt. Gordon, an old man, one of the first inhabitants of Azusa, was found this morning lying unconscious on Azusa avenue. He had evidently fallen from his wagon. His head and one shoulder were much cut.

DENSE.

GUNS BOOM FOR LOST LAUNCHES.

BOATS CANNOT FIND LANDING STAGE IN FOG.

With Several Passengers Aboard They Circle About Within Hailing Distance of Long Beach Pier Unable to Discover It—Signals Make no Impression on Mist.

LONG BEACH, Feb. 18.—Experiences of local launches in endeavoring to locate the pier during a dense fog last night, have convinced the Trustees and Board of Public Works that an electric fog bell is a necessity, and steps will be taken to secure one.

The Nellie and Fashion, with several passengers, yesterday evening, circled about for an hour, within hailing distance of the wharf, but unable to locate it. Wharfinger Baetige secured an anvil, and with a heavy hammer beat an alarm, while others rang a small fog bell and tooted an auto horn in response to the launches' signals, but they were not heard. Finally a shotgun was secured, and after firing nine shots the boats heard the din, and succeeded in landing safely, to the delight of nearly sixty passengers.

ENDEAVORERS COMING.

The Los Angeles County Christian Endeavor Convention will begin a three days' convention tomorrow, which will be in charge of President H. W. Metcalf, who estimates that there will be 1000 delegates. The day sessions will be held at the First Baptist Church, and the evening sessions at the Auditorium. The principal address of the convention will be delivered by Rev. Jesse P. McKnight. At the evening session tomorrow Rev. F. M. Dowling of Pasadena will speak on "The Christian Endeavor of the Future."

Jonah Jones, president of the South Dakota Society of Los Angeles county, has issued a call for the annual picnic of the society at Eastlake Park, to be held on the 27th inst. There will be sports, music and speaking, and free coffee and fruit to help out the lunch baskets.

President Curtis of the Los Angeles Dock and Terminal Company today succeeded in floating twenty cars of rock intended for the San Gabriel jetties, which had disappeared. It was found that the Salt Lake has diverted the rock to repair washouts on its roadbed, an explanation which proves satisfactory, especially as the road has promised to refill the order at once.

SEASICK PASSENGERS.

A small fishing launch, with half a dozen passengers, broke down at the fishing banks yesterday evening and drifted helplessly about in a dense fog until the launch Rita heard her distress signals and towed the boat home. Every one of the passengers was desperately seasick, when the pier was reached.

Several petty cases of thieving have occurred lately at the High School. The school board gave orders today to spare no expense in ferreting out the guilty ones, and ordered steel lockers installed for the students, instead of the wooden ones used at present.

MUNICIPAL CONCERTS.

Prof. Willey, who will have charge of the Municipal Band this season, expects to give his first concert March 1. Free afternoon and evening concerts will be given in the Auditorium. His baritone soloist will be Walter Ellis, now in Glenwood, Iowa.

For the purpose of further testing the bascule bridge over the San Gabriel, the draw was raised to an angle of 75 deg. yesterday, the machinery working smoothly. Trains are not yet crossing, as some adjustments are necessary.

ELABORATE, PRACTICAL.

Venice Will Devote a Day to the Planting of Trees and Musical and Literary Exercises.

VENICE, Feb. 18.—Arrangements are under way for the most elaborate and practical observance of Arbor Day ever given on the beach. The several civic societies and organizations are to participate, and the entire day will be devoted to the planting of shade and ornamental trees. The planting will be accompanied by exercises of a musical and literary nature and all sections of the beach will be covered. There is to be a generous planting of trees of those varieties which experimenting has demonstrated will succeed best on the sand or soil of the several sections embraced in the general plan of beach ornamentation.

The attraction at the dancing pavilion during the remaining evenings of the present week will be Venice's first Marathon dancing contest, which is being well attended. Prizes are to be awarded to the entrants who dance the greatest number of miles during the race.

Mrs. T. S. Thomas is a beach visitor from Shelby, O.

Mrs. O. T. Whitcomb of Seattle is passing a season on the strand.

Mrs. L. Rindinger of Detroit, Mich., is a Venetian visitor.

The Sunshine Society will give a cafeteria dinner at the Country Club House Tuesday evening of next week.

Society vaudeville, under the auspices of the Venice Pick and Shovel Club, will be the attraction at the auditorium Monday evening, the organization will hold its annual meeting Tuesday afternoon, when officers will be chosen for the new year.

SAYS BOYS ARE THIEVES.

Two Eleven-Year-Old Youngsters Charged With Burglarizing Pomona Homes—Elks Initiate.

POMONA, Feb. 18.—The two McDermid boys, Walter and Fred, aged 11, have been again charged with petty thievery, and will be taken to the Detention Home in Los Angeles. The lads are accused of breaking into houses in the south part of the city in the absence of the owners of the places. A number of other small boys about town are being watched by the local officers, who are striving to put an end to petty thievery.

The local lodge of Elks held a largely attended meeting last evening. A class of nine candidates was initiated.

Charles H. Tyler purchased a lot in the High School tract from P. J. Dreher today, and will at once commence building a modern residence upon the property. The sale was made through the J. A. Fitch agency.

A successful Tourist automobile show, under the auspices of the Auto Vehicle Company of Los Angeles was held at the garage of George Miller on South Garey avenue yesterday and today.

Mr. and Mrs. Azra Crabb have returned to their home in Los Angeles, after visiting their daughter, Mrs. Trevor Sacre, and their son, Arthur Crabb.

SIERRA MADRE.

WOMEN ASSIST GAS MOVEMENT.

ADD TO ENTHUSIASM SHOWN AT PUBLIC MEETING.

Election to Vote on Question of Bond Issue to Pay for Municipal Plant Called for Next Wednesday. Speeches All Favor the Civic Ownership Idea.

SIERRA MADRE, Feb. 18.—An enthusiastic meeting was held at the Town Hall last evening. Both men and women turned out to discuss the subject of municipal ownership of a gas plant. An election to vote for bonds to establish such a plant, is called for next Wednesday.

The meeting was called to order by Mayor Jones, who introduced James A. Madden, City Attorney, as chairman.

Mr. Madden was in favor of municipal ownership and gave statistics showing that the present rate of taxation was especially low in comparison with other cities, and that the proposed bonding of the city would not increase the rate beyond 10 cents per $100 valuation, and he thought it most probable there would be a premium on the proposed bonds when sold.

A. S. Mead gave his reasons, as a real estate broker, why municipal ownership was desirable. He said that lack of gas had frequently been the one condition that blocked a sale. It kept many desirable residents away.

Mayor Jones gave a convincing talk in favor of municipal ownership. As it is only a matter of a few months until gas will be installed by either private or public capital, he gave it as his opinion this was one of the public utilities the city should own and control.

C. H. Hosmer gave statistics to prove that the gas plant, if owned by the city, could be made a paying proposition and ridiculed the idea of graft entering into the business if controlled by the city.

Mr. Anderson predicted that if the city established a plant, it would be self-sustaining inside of two years.

Trustee J. J. Graham displayed a map showing the streets and where it was proposed to lay mains. He stated there were 27,000 feet of oiled streets now, or soon to be completed, and more street work in prospect, and the water encountered several days ago. An effort is now being made to cement this and stop the flood of water.

NEW SALOON STARTS SCRAP.

Belmont Heights in Ferment Over Opening of First Groggery Under the Recent Law.

BELMONT HEIGHTS, Feb. 18.—C. A. S. Higley and Cadet Yribarne today gave a check for $1200, in payment for one year's license to operate a wholesale liquor house in Belmont Heights, at the corner of Anaheim and Obispo streets. An hour later the establishment was open for business in a one-room frame building, where liquor is obtainable in quantities of one-tenth of a gallon and more. Under the ordinance the liquor cannot be consumed on the premises.

Indignation among the Prohibitionists is at fever heat today, in view of the meeting held last night by the Trustees, city officials and others. Resolutions were adopted denying the charges made by the Prohibitionists and disincorporationists, and affirming unswerving confidence to the Trustees.

At the meeting the City Clerk exhibited a bottle of beer and some valentines found in the door and on the windows of the City Hall. He also showed a copy of the liquor ordinance, posted according to law on a bulletin board, which had been torn down and trampled under foot, an offense punishable by imprisonment in the penitentiary.

After the adoption of resolutions, the meeting appointed a committee to draw up a plan for permanent organization, and to select a name for the party for political purposes.

PREPARING FOR VISITORS.

Citizens of Avalon Seek to Have Supervisors Step Aside for Newly-organized Body.

[BY DIRECT WIRE TO THE TIMES.]

AVALON, Feb. 18.—[Exclusive Dispatch by United Wireless.] A petition is being circulated seeking to have the streets here abandoned by the Supervisors, so that they may be made private ways under the supervision of the newly organized Avalon Free Holders' Improvement Association.

The object of the association is to provide for the entertainment of visitors to the islands and general improvement of the local streets. The bulkhead, which has been the cause of so much friction, is to be removed, and a pleasure wharf built at the foot of Clarissa avenue.

Many other improvements are contemplated. The Santa Catalina Island Company and the association expect to expend $100,000 during the coming season.

The officers of the Avalon Free Holders' Association are: William H. Hunt, Jr., A. A. Carruther, J. C. Matthewson, G. Roscoe Thomas, W. S. Wright, John H. Lane, E. H. Brewster, F. H. Lowe and H. D. McRae. The association is limited to 100 members, and any violation of the contract will cancel it.

MIND DISEASED.

PATTON OPENS TO ECCENTRIC.

COULDN'T UNDERSTAND LOSS OF LAWSUIT.

Pastored Courthouse Officials With Demands for Money He Thought Was His and He Is Reported to Have Threatened to Kill Several People.

ARTESIA, Feb. 18.—Jacob Heberle, who lives on a ranch about four miles southeast of town, was taken before Judge West at Santa Ana Wednesday, and ordered committed to the insane asylum at Patton. Heberle has an estate valued at about $16,000. S. O. Walker has been his guardian. He has been more or less insane for many years. His brother, George Heberle, who formerly lived in Artesia, died a few years ago, and Jacob sued for the estate, valued at $200,000. He has never been able to understand that he was beaten in the action. He made regular trips to the Courthouse in Santa Ana for several weeks trying to get the officials there to look into matters for him. He is reported to have threatened to kill people he thought were keeping his brother's estate from him.

His brother was a queer character, also, and though he amassed a large fortune, he never seemed to get any enjoyment out of it. For thirty years George Heberle lived just north of Artesia in a little shack. He was a bachelor, and never allowed any one to sleep on the place with him. At one time he was very ill, and relatives came from the East to take care of him, but he would not allow them to stay on the ranch after nightfall. They were compelled to go to the hotel in town every night. Everything around the house was in the most primitive shape. His sole cooking utensil was a frying pan, which also answered the purpose of a plate. He ate entirely with the assistance of his fingers and a knife. His hair went uncut, and he bore the reputation of being a miser.

He owned the entire building formerly occupied by the Hamburger store on North Spring street, in Los Angeles, and various other properties in the city. It was talked around Artesia that he buried his money in glass jars on the ranch. This was due to his purchasing such jars in great quantities, but so far as was known he never used them for their regular purpose. A few years ago he was taken very ill with kidney trouble, and though for a long time he refused to be taken off the ranch, he at last consented to be removed to a hospital in Los Angeles. There he died, leaving an estate of over $200,000. In accordance with his desires, his body was cremated, and the ashes scattered on the waters of the channel between San Pedro and Catalina.

Litigation arose over the estate. His brother Jacob received only $12,000 under the will, and believed he was entitled to more. The suit was carried to the Supreme Court, but he was defeated. In his present condition he imagines that he won the case, and is continually asking county officials to give him the money.

OCEAN PARK ITEMS.

OCEAN PARK, Feb. 18.—The body of Mrs. Susan Smith, who died here yesterday, was sent to her old home in Winthrop, Iowa, where the interment will be made.

Frank Lewis has returned to his home here, after a prospecting tour to Parker, Ariz. He enjoyed the experience of drifting in a small boat down the Colorado River as far as Yuma, and returned home by rail.

The campaign for a high school has been renewed since Santa Monica, after having for fifteen years charged no tuition, has demanded a small compensation from non-resident pupils. This district has perhaps three-score high school pupils, and the matter of providing for their education beyond the grammar grades is the question that is agitating the minds of the patrons of the district.

13? WE'LL SAY THIS MUCH IT'S LUCKY

GIANT JET LIGHTED.

Landscape to East of Sawtelle Brilliantly Illuminated by Natural Gas—Trustee Ill.

SAWTELE, Feb. 18.—The entire landscape to the east of Sawtelle is brilliantly illuminated this evening by the blaze from the gas well on the Wolfskill ranch. The well in question is one of the Associated-Amalgamated family. At a depth of 1900 feet an immense pressure of natural gas was encountered last week, and today the workmen succeeded in piping the flow. The main leads the gas a distance of 400 feet from the well, and when the connections were all completed the jet was lighted, with the result that the flame is shooting high in the air. The landscape is brilliant for miles around. This method of disposing of the gas was adopted to the end that the fumes would not interfere with the laborers who are employed at the derrick. The purpose is to complete the development of the well just as soon as the pressure of gas is relieved. The 2600-foot flowing well on the same ranch continues to produce about 1000 barrels of oil per day, while the third well is experiencing trouble with a flow of water encountered several days ago. An effort is now being made to cement this and stop the flood of water.

High Art Color Book

Embracing the World's greatest pictures and poems. Exquisitely bound and printed in gold and colors.

...Ten Cents Each, Instead of Fifty Cents

At The Times Office

Similar books have been imported from Germany at 50c each. These beautiful books are printed by the greatest color printing establishment and are of great not only from an educational standpoint, but have a intrinsic value.

1-16 of Actual Size

PICTURES Reproduced in Original Colors

Size 4¾x6¾ inches. Binding in white and gold, tinted cover designs. Heavy enameled plate paper.

SPECIMEN FEATURES

PICTURES BY Raphael, Murillo, Botticelli, Carlo Dolce, Lippo, Sanzio, Bellini

TEXT BY Longfellow, Burns, Whittier, Phillips Brooks, Cardinal Newman, Tennyson, Thomas Moore

Text in black letter Old English, illuminated in red and gold decorations, full page color plates.

While They Last, 10c Each

CLIP COUPON IN TODAY'S TIMES

Coupon cut from The Times must be presented with purchase price at The Times office with 10 cents.

COUPON FOR CITY READERS

High Art Booklet Distribution

This coupon is good for one of the High Art booklets when presented at The Times office with 10 cents.

A separate coupon is required for each booklet desired.

LOS ANGELES TIMES

Coupon for Out-of-Town Readers

High Art Booklet Distribution

LOS ANGELES TIMES, Los Angeles, Cal.

Gentlemen: Please send me postpaid High Art Booklets No. .....

..... I enclose 12c for each booklet desired.

Name.....

Postoffice Address.....

DYSPEPSIA

MUNYON'S DYSPEPSIA REMEDY acts almost immediately on the Gastric Juices and gives the stomach tone and strength to digest almost everything that has been put into it. It soothes sore and irritated stomachs that have been impaired by physic and injurious drugs. We cannot too urgently advise all persons who suffer from any of the following symptoms to try this remedy: Distress after eating, bloating of the stomach, Rising of the food, Waterbrash, Sour Stomach, Heartburn, Loss of Appetite, Constipation, Dizziness, Faintness, Palpitation of the heart, Shortness of breath, and all affections of the heart caused by indigestion. We want every discouraged and despondent sufferer from Dyspepsia or Indigestion to cast aside all other medicine and give this remedy a trial. If it fails to give satisfaction I will refund your money.

MUNYON.

For sale by all druggists. Price, 25c.

CHAMBERLAIN'S COUGH REMEDY

A MEDICINE OF REAL WORTH AND MERIT.

It Not Only Cures Colds and Grip, But Prevents Them From Resulting in Pneumonia.

Chamberlain's Cough Remedy is intended especially for acute throat and lung diseases, of which colds, croup and whooping cough are the most common. Those who have used it for years and are in a position to know its real value, assert that it is without an equal for the treatment of these diseases. It not only cures colds and grip, but counteracts any tendency toward pneumonia.

It has come into almost universal use as a preventive and cure for croup, and has never been known to fail.

In cases of whooping cough it keeps the cough loose, expectoration easy and renders the paroxysms of coughing less frequent and less severe, depriving that disease of all dangerous consequences.

It is pleasant to take, which is of much importance when the medicine must be given to small children.

It contains no opium or other harmful substance, and may be given as confidently to a baby as to an adult.

It is an ideal remedy both for adults and children, and we think the most perfect and most effectual yet produced in any country.

ECZEMA

Common Red Clover, known to Quakers many years, as a remedial agent, has by Yankee push and good results come to the front as an excellent remedy for Eczema, Salt Rheum, Cancer, Rheumatism, Constipation and all blood diseases. We manufacture a pure, solid extract from the blossoms. It is for sale by druggists at $1.00 a jar; or will be sent direct, prepaid, on receipt of $1.15. Send for pamphlet containing full information and testimonials. Business established thirty years. D. NEEDHAM'S SONS, 276 Lakeside building, Chicago, Ill.

SCOTT'S Eczema SALVE 50c Large Jar

Instantly relieves and cures all chronic skin diseases. Recommended by physicians. SUN DRUG CO.'S STORES.

Good Time

Last night—eating big dinner—the maker of a BAD TOMACH. Over-eating means extra work for stomach and bowels. Then you suffer if you don't help nature with CASCARETS. "They work while you sleep"—you're O. K. in the morning. Tonight's the night to take a CASCARET—to-morrow.

CASCARETS—10c box—start treatment. All druggists, Stores everywhere in the world. Million boxes a month.

Alveolar Dentistry

We have a book on our new system of dentistry which you should read. It's free for the asking. Call for examination absolutely free.

REX DENTAL CO.
Rooms 302 Douglas Block
Cor. 4th and Main, Los Angeles

MULLEN & BLUETT CLOTHING

CORNER SPRING AND WE...

The Quality Store

Established over a quarter of a century

You Can Have Many Things in Life If You Cook With Gas

Electropoise

Cure Rheumatism, Neuralgia, Indigestion, Kidney and Liver Troubles, Constipation, or money refunded. Electropoise Co., 332 S. Spring st., supply them. Send for booklet. Office hours 9 to 4 only. Phone Main 8000.

Western Electropoise Co., Coast Distributors.

sy Happenings South of the Tehachepi.

NEWS REPORTS FROM CORRESPONDENTS OF THE TIMES.

PLE LIFE.

NT DANCES
D EKE WHIST.

CIETY WOMEN SEEK
CABIN SITES.

to the Summit of the
Mountains to Es-
Brief Whirl During the
Angeleans Say They

RDINO, Feb. 18. — A
Angeles men are plan-
a tract in the timber
summit of the San
Mountains, upon which to
for their families during
of June. A representative of
calls a trip to the summit
over the reserve, having
that permits will be is-
-state building.
ded that the purpose is
dings where they and
can have positive rest.
want to be regarded as
whose amusement some
ment. Other resorts are
ssing to the fashion-
devoted to merry-go-
like. We want to escape
our wives want rest
parties and dances
so much of the life of
today," explained one of
ers.
ed that if a desirable
ed the construction of at
lodges will be commenced

D BOYS' DANCE.
ons are almost completed
Boys' dances, which is to
Masonic Hall, Tuesday
s of the valley.
people or those whose age
the half-century mark
admitted.
ion of the Werden Con-
pany of Los Angeles, who
the contract for the
n this city, arrived here
and is arranging to at
work on the improve-
asphalt and mixing
erected this week.
, who lives at Base Line
Highland, has a
n type. It is fifteen years'

, LEGION MEETS.
Valley Association's
Fluoride Begins Con-
Proceedings.

Feb. 18.—The San Ber-
Valley Association of Com-
Military Order of the Loyal
United States, held its
at the Glenwood last
the Mission Inn. Capt. M.
as toastmaster, and
after-dinner speakers,
President of San Francisco
to the toast, "The Navy,"
Hill of New York, spoke
Flying Line" Gaylor Rouse
L. C. Waite on
F. E. Hotchkiss on
Col. H. A. Plimpton on
and Frank A. Miller
Remarks were also
Waite of Los Angeles

toward acquiring land
base for the southerly
city was taken today.
proceedings were
against owners of
the route of the pro-
The defendants named
Rancho Company, Riv-
and Water Company,
Improvement Company,
and Water Company,
Peter Lamy, J. C.
E. Pillsbury, Lester
Rowland, Francis Or-
Murray, R. F. Stewart,
and W. J. Hole. The
will afford an outlet
water and sewerage of
of the city lying south

houses have been issued
Cecil to Lloyd J. McIn-
a native of Indiana, and
aged 26, a native of
residents of Riverside;
aged 25, a native of
resident of Murietta, and
aged 27, a native
resident of Los An-
John Allen Butler, aged
of Maryland, and Besaie
a native of Tennessee,
of Beaumont.
decree of divorce
Judge Bledsoe in the Su-
to Bertha Adkisson
Will T. Adkisson.
was filed today by H.
May Ella Evans.

LLING INTEREST.
Coal Becomes General
of the Huntington
Gas Works.

BEACH, Feb. 18.—
has secured the control-
in the local gas plant. He
of F. M. Burbank
has resigned as gen-
and secretary in favor of
It is expected that
will be extended and the

come here from Atlan-
short time ago, expecting
weeks only. He was
with the country and im-
business opportuni-
decided to remain. He
part of his share of the
one of the oldest of
establishments in the
of Atlantic City.

ER PLUNDER.
Girl Likes Them, so
from Several
Houses.

Feb. 17.—Alice Vasques,
Mexican school girl,
as fond as any other lit-
and coveted other chil-
so many dolls and
these people were away

her thefts in quite a
and would probably
Whittier had she been
Probation Officer,
yesterday by Marshal
that the
another chance

plunder in two
outside one of the
was arrested sho
to be stolen articles
having some gold
At the Wil-
she had two pillow
plunder, but was
the morning home
her booty.
articles from the

BLIND PIGS ON THE RUN.

Ventura Marshal Routs Out Two in Twenty-four Hours—Catches Barber Red-handed.

VENTURA, Feb. 18.—Marshal Russell has rounded up two blind pigs in the past twenty-four hours, and both have been caught so conclusively that pleading not guilty was out of the question. The most important catch was made in the raid on the home of Rose Robinson, a barber, living on Front street. Besides dispensing liquor in his home, Robinson was also running a gambling layout, and five young men of the town were caught playing stud poker, with the barber dealing, and with another of the party acting as a lookout. Those taken with Robinson were C. Velarde, C. Hartman, F. Schultze, W. Secton and E. Ethridge, the latter being the man at the door.

All the party threw up their hands when the Marshal forced his way in. While he was there the telephone rang and a voice at the other end asked: "When are you going to send the bottles?" All the arrested ones pleaded guilty, the additional charge of selling liquor being placed against Robinson and Ethridge. The two principals tried their best to get out of town last night, but were rounded up and put in jail.

Another arrest was made today, the case springing out of the arrest of Robinson. He became aggrieved because he could not secure the $1000 of bonds necessary, and informed on J. Robins, another barber. Robinson was sent to Robins to buy a bottle of whisky and did so, when the latter was arrested, and, pleading guilty, was fined $50, which he paid.

Heirs of the late Parmelia Bond want a clause of her will revoked. A petition was filed yesterday by Attorney Farrand, representing Catherine Cook and the other heirs, asking that the particular clause in the will which provides for a gift to an orphan home be revoked. J. S. Collins, the executor, was given the power to dispose of this proportion. The money in question was given to the Bard Hospital. It is contended that institution is not such as was intended in the will, and that no special orphan home was designated. Further, it is held that the estate amounts to but $3024, and that the testator has devised more than a third of the estate.

The Supervisors of this county have decided to make a county exhibit at the Alaska-Yukon Exposition at Seattle, and have named E. M. Sheridan as representative of the county at the fair. Being the "bean county of the world," the feature of the exhibit will, of course, be lima beans, while the other growing industry, sugar beets, will come in as a close second, with walnuts, lemons and fruit not far behind.

The funeral services over the remains of the late Capt. A. J. Comstock were held yesterday. The body was shipped East to Oskaloosa, Iowa, the home of Capt. Comstock for many years. The veteran met his death Monday afternoon by being knocked off a trestle near Moorpark by a train. At the inquest no blame was attached to the railroad company.

Agitation for the bonding of the Ojai road district for the building of a good road by way of the San Antonio Creek is hot. The road has never been a safe thoroughfare in winter, and costs a great deal to keep up. The road is through one of the most picturesque bits of Southern California.

The case against Ernest Feraud for selling a jug of wine came up today, and the facts were all admitted as set forth in the complaint, but by stipulation the case was passed along to the Superior Court to have certain law points decided.

The Simi Valley of this county will this year produce an immense barley, wheat and oat crop. The latter is on trial in the valley for the first time extensively, and bids fair to yield well. All the small grains are looking well and thrifty.

MESSAGE SOUNDS FISHY.

Bottle Containing It and Odor of Whisky Picked up at Santa Barbara.

[BY DIRECT WIRE TO THE TIMES.]

SANTA BARBARA, Feb. 18.—[Exclusive Dispatch.] A bottle containing the odor of whisky and a message, evidently spurious, floated upon the beach here today. The message was dated yesterday and said a party was shipwrecked on the island of Santa Barbara.

That island is the furthermost of the Channel islands and lies off the Los Angeles county coast. It is not regarded as possible here that the bottle could have floated to the local beach in twenty-four hours.

LAUNCH FLOATS AWAY.

The launch Charm, a large sea-going vessel, belonging to Capt. Henry Short of this city, broke from her moorings in the channel last night, and by morning had disappeared. Short located her off Goleta this afternoon. The vessel had fouled her anchor chain and floated away.

COUNTY DIVISION.

The Chamber of Commerce will tomorrow night hear a report on the proposition of county division. It is believed that this report will be favorable. The proposition is to divide the city of Santa Barbara and the immediate surrounding country from the remainder of the territory by a line from the Santa Ynez Mountains and Gaviota Creek to the Ventura county line. Santa Barbara city, which once before fought and defeated this proposition when presented by Santa Maria, now is becoming strongly in favor of division. In this action of severance from the upper end of the county, the people see a movement for concentration of funds upon much needed improvements here.

ARROWHEAD.

ARROWHEAD HOT SPRINGS, Feb. 18.—Victor Hecht of Los Angeles is registered at the Arrowhead Hotel for a short stay.

Thomas J. Foley of Long Beach and M. E. Foley of Portland, Or., spent Wednesday and Thursday at the hotel.

Mr. and Mrs. I. Jacobs of Portland, Or., have arrived at the springs for a stay of several weeks.

Mrs. Ada V. Strong of Los Angeles is a guest at the springs.

Temperature, maximum, 80; minimum, 60.

NEWPORT.

NEWPORT, Feb. 18.—Jerry Marsenovich has started suit against the Newport Beach Company for damages for being ousted from the premises of the company. He asserts that his wife's health was impaired by being forced to move from his home, of which he bought a squatter's right.

Hay at Wholesale.

Car lots. E. H. Long, Bakersfield, Cal.

Streicher's Sample Shoe Shop.

No. 421 South Broadway, fifth floor.

SAN DIEGO.

APPROPRIATION FOR THE FORT.

SIXTY THOUSAND DOLLARS FOR ROADS AND BRIDGES.

Senator Flint Secures Consent of Military Affairs Committee for This Increase to Be Placed in Bill. Grand Jury Adjourns Until September—Trouble Talk.

[BY DIRECT WIRE TO THE TIMES.]

SAN DIEGO, Feb. 18.—[Exclusive Dispatch.] From Washington comes the news, tonight, that Senator Flint has secured the consent of the Military Affairs Committee to insert in the military bill an increase in appropriations for Fort Rosecrans, Point Loma, of $60,000. Of this $48,000 is to be expended on military roads and $12,000 for a bridge. Flint feels assured this recommendation of the committee will meet the approval of Congress.

GRAND JURY ADJOURNS.

With eight indictments all against County Auditor Cherry, charging him with padding the pay rolls of his road district, while a member of the Board of Supervisors, the grand jury yesterday voted to adjourn until September 1.

Stories are afloat that all was not harmony within the ranks of the jury and for this reason no other indictments were returned, although weeks were spent in investigation and hundreds of witnesses were brought before the jurors to tell what they were supposed to know regarding acts of certain public officials.

MINISTERS TO ATTACK.

The San Diego prohibitionists will officially launch their campaign Sunday. From the pulpits of a number of the local churches, both large and small, the cause will be espoused by the ministers officiating. At the morning services reference will be made to the efforts to place San Diego in the "dry" column. In the evening there will be further references to the merits of the anti-saloon movement.

It is also planned to merge the federated men's clubs of the various local churches. This contemplated organization is expected to not only work hard as a body, for prohibition at the polls, but the individual members are expected to give it their support.

CONARD MAY RUN.

Grant Conard has almost been persuaded to give his consent to permit friends to circulate a mayoralty petition in his behalf. About ten days ago he stated emphatically that he was not a candidate.

AGASSIZ SAILS NORTH.

The biological yacht Alexander Agassiz sailed last night on a cruise of four or five days to San Clemente and Catalina Islands. Besides the regular crew of Capt. Dahl and five men there are three scientists in the party, Prof. W. C. Crandall, teacher of biology in the State Normal School; Prof. Michael, resident naturalist of the biological station at La Jolla, and C. N. Giddings, a chemist of Ogden, Utah.

MERRY NEW ENGLANDERS.

Over Two Hundred Gather at Redlands and Hold Banquet—Many Tourists in City.

REDLANDS, Feb. 18.—Two hundred and twenty-five former residents of New England last evening met in Odd Fellows' Hall and enjoyed a banquet followed by toasts. The "New England supper," as it was called, was served by the Woman's Relief Corps. Dr. J. H. Williams pronounced the invocation. C. L. Libby presided and introduced F. P. Meserve as toastmaster. The topics touched upon and the speakers were: "The Pilgrim and the Puritan," Dr. Williams; "New England's Influence on National Legislation," Dr. E. E. Major; "Some Eminent New Englanders," Mrs. S. E. H. Lockwood; "A Thanksgiving Dinner," H. B. Wilson; "The Country School," Mrs. J. A. Stone; "New England Scenery," Rev. Maxwell Savage. The affair was arranged primarily through the efforts of Dr. W. M. Hill, the president of the local New England Society.

REDLANDS NOTES.

Arrivals at La Casa Loma are H. S. Gilman, Rochester, N. Y.; Mrs. E. C. Farnham, Oakland; Mrs. F. H. Walker, Chicago; Mr. and Mrs. Benjamin Cummings, Boston; Mr. and Mrs. S. T. Stocking, J. H. Snyder, Chicago; Frances J. Lea, Philadelphia; W. S. Streeter, J. O. McCament, F. Gillmor, Pasadena; F. H. Allen, Salt Lake; J. G. Rucker, Claremont, Okla.; H. Shinkle, A. F. Ellis, W. S. Bryson, J. D. Davis, J. G. Cochrane, Los Angeles; Mr. and Mrs. C. W. McAlpin, S. S. Packner, New York; Mr. and Mrs. C. B. Judd, Grand Rapids; Miss Mary Reynolds, Denver; Mr. and Mrs. F. R. Pancher, Sacramento; Mrs. O. D. Weeks, Mrs. L. R. Shaw, Long Beach; Mr. and Mrs. A. L. Craig, Paomia, Colo.

LOSES ALL HIS MONEY.

German Machinist "Touched" for His Savings Finds Himself Penniless at Ontario.

ONTARIO, Feb. 18.—When Ernest Meneth, a German machinist, alighted from Southern Pacific train No. 8 here yesterday morning and felt for his pocketbook, he discovered that he had been "touched." His purse, containing $65 in cash, was missing. Meneth boarded the train at Los Angeles with a ticket to Ontario, and at that time he is certain that he had the money, which was every cent he possessed. During the early part of the journey he was seated beside a well-dressed young man in the smoking car, and later among some Mexicans. The Constable at Colton was notified and on the train's arrival at that point, the Mexicans were searched, but the pocketbook was not brought to light. The well-dressed young man could not be found.

LINEMAN INJURED.

Oscar Gathier, a lineman in the employ of the Ontario Power Company, sustained a broken ankle and a badly wrenched back caused by the breaking of a pole on which he was working. Gathier had mounted one of the power company's poles at the corner of Fern and Transit streets, when it suddenly broke off even with the ground, carrying Gathier with it. That he was not more seriously injured is due to his presence of mind in jumping clear of the pole before it struck the ground. The injured man was immediately removed to the Park Hotel, where he was attended by Dr. Sheppard.

FOR CITRUS FAIR.

The Merchants' Association has under advisement the holding of a citrus fair in Ontario some time within the next two months. No definite steps have yet been taken, but the suggestion is favored by the merchants and farmers.

DEATH TAKES TWO.

Elderly Women of Colton Pass the Great Divide—Forgery Charge Is Dismissed.

COLTON, Feb. 18.—The funeral services for Mrs. Ann A. Mitchell, wife of J. T. Mitchell, who died yesterday morning at the home of her son, F. G. Mitchell, at Barstow, were held this afternoon at the Presbyterian Church. Rev. E. L. B. McClellan officiated. Interment was at Hermosa Cemetery. Mrs. Mitchell leaves three children, F. G. Mitchell of Barstow, formerly of this place; Mrs. Collins and Edward Mitchell of St. Paul, Minn. Mr. and Mrs. J. T. Mitchell have been residents of this city for several years, and left here only a few weeks ago on account of Mrs. Mitchell's feeble health.

Mrs. W. C. Fogg died this morning at the home of her stepson, Mr. Fogg. Mrs. Fogg was 82 years old, and had been a resident of Colton for six years.

The funeral services will be held tomorrow afternoon, in charge of Rev. E. L. B. McClellan. Interment will be in the cemetery at Riverside.

The forgery charge filed by William Reeves against William Aherns was dismissed this morning in Justice Hanna's court and a charge of misdemeanor filed instead. Aherns pleaded guilty and was given six months in the County Jail.

Earl Bailey of San Diego is in Colton for a two weeks' visit with his relatives.

Mr. and Mrs. S. F. Brooks have as guests Mr. and Mrs. H. E. Haynes of Fremont, Mich.

WANTS REPRESENTATION.

Fullerton Demands Places on Orange County Carnival of Products Committee.

FULLERTON, Feb. 18.—At a special meeting of the Chamber of Commerce last night, a resolution was passed recommending that one representative from each Chamber of Commerce in the county outside of Santa Ana be added to the County Carnival of Products' Executive Committee appointed at Santa Ana recently.

A committee was selected to work in connection with other chambers of the county to investigate the matter of the appointment of deputies for the various county offices.

The 1-year-old son of Mr. and Mrs. G. C. Wilson of Brea Cañon died last night and the body was buried today at Anaheim.

The oil companies interested in the Fullerton fields and a number of leading business men here are today taking quick action to assist in defeating the proposed bill to place a tax on every barrel of oil to defray expenses for inspecting, as described in today's Times.

The marriage of Miss Mamie Clark, daughter of Mr. and Mrs. J. A. Clark, and Earl Gage is announced.

The engagement of Arthur Tower and Miss Edna Bowerman is announced. The marriage will take place within a week.

EL CENTRO BANK.

EL CENTRO, Feb. 18.—[Exclusive Dispatch.] The Comptroller of the Currency today issued a certificate authorizing the El Centro National Bank to commence business with a capital of $30,000. F. B. Fuller is president and True Vencill, cashier.

WIRE DAMAGE EXTENSIVE.

Eastern Storm Worst Telegraph Companies Have Seen in Loss to Equipment.

[ASSOCIATED PRESS NIGHT REPORT.]

CHICAGO, Feb. 18.—In point of damage done, it was learned today that the storms of last Saturday, Sunday and Monday were the worst ever experienced by the telegraph companies and the railroads. Thousands upon thousands of poles are still down and hundreds of miles of wires are prostrate.

Throughout the States of Indiana, Ohio, New York, West Virginia, Pennsylvania, Maryland, Delaware, and all of New England, telegraph service is curtailed, and in sections discontinued. One eastern railroad alone is said to have lost eighty miles of cable. Every repair man in the afflicted territory is still working to the limit, but resetting poles in frozen ground is slow work, and it will be weeks, it is said, before normal conditions are restored.

The Man Who Eats Well

And Enjoys Food Lives Life As He Should and Gets the Most From It.

The man who eats is the man who works, and the man who works is the man who wins. Tireless workers depend upon a storehouse of vim and vigor. India is noted for its fasters and its dreamers. Europe and America for their eaters and their workers.

In America we have been doing nothing but work this past quarter of a century. That is why our old men say, "In my days no one had dyspepsia." Of course, all men in those days ate and worked. Now they work and eat.

If eating interferes with business, men give up eating. This is good logic for the dollar-getter, but poor wisdom for the man who really wants to live.

Abuse of anything God given results in punishment, and man is a pigmy when it comes to cheating his system.

If you take from the system that which is intended should remain, or put into it that which is intended should be kept out, you are cheating yourself, and sooner or later pay the penalty.

Stuart's Dyspepsia Tablets are concentrated vegetable and fruit essences which give the system every fluid, stimulant and ingredient necessary to gain the fullest strength from everything which goes into the stomach or to keep from the system everything which should not lay and decay in it.

If you will eat fast and improperly, if you will drink and eat irregularly and to excess, then give to Nature as you do so enough of the essences she demands to neutralize the bad effects of your habits.

After a meal take a Stuart Dyspepsia Tablet, and the meal won't hurt you or your stomach.

At a midnight dinner take a Stuart tablet and you will sleep well and get up without a breath which is filled with the decay of the midnight meal.

Fortify your stomach like you do your business. Fortunes when lost can be regained, but the stomach outraged stays with you to the finish, and you know it is there.

If you want to know what these tablets will do, buy a package from any druggist, price 50 cents, or send us your name and address and we will send you a trial package free by mail. Address F. A. Stuart Co., 150 Stuart Bldg., Marshall, Mich.

SANTA FE DRAWS PRIZE.

New Mexican Capital Selected as Site of School of Archeology—Gets Big Appropriation.

[BY DIRECT WIRE TO THE TIMES.]

SANTA FE (N. M.) Feb. 18.—[Exclusive Dispatch.] As a result of a bill passed by the New Mexico Legislature today, Santa Fé secures a school of archeology, to be established here by the American Institute of Archeology.

To secure the school the Territory gives $5000 a year toward its maintenance, and the free use of the old government palace, the oldest and most historic building in the United States. On the other hand, the American Institute of Archeology agrees to endow the school by at least $250,000 and perhaps $500,000.

Location of the school here will make this city the center of archeological interest in the United States. Within twenty miles of the city are the famous cliff dwellings of Pajarito Park and Frijoles Cañon.

Other cities contending for location of the school were Los Angeles, Denver and Colorado Springs.

THE PERFFOT MAN

is possessed of all his vital energies. Is strong, healthy, robust, manly. Many men and women are ex'remely nervous, weak, unstrung, languid and irritable. This is caused by such nervous disorders as Sexual Debility, Nervous Dyspepsia, Trembling, Nervousness, Insomnia, Vital Weakness, etc. For these and all such troubles

Make-Man Tablets

give quick and positive relief. Perfect manhood and womanhood are restored to a surprisingly short time. Make-Man Tablets bring health and happiness to weak, nervous men and women. Get a box today. For sale by leading druggists, 50c per box, 6 for $2.50, or by mail, direct, in plain wrapper, on receipt of price. Results guaranteed. Booklet Free.

Make-Man Tablet Co., Make-Man Bldg., Chicago.

CUDAHY RANCH LANDS

$500 UPWARDS AN ACRE.

For the city man who wants an ideal country home place.

JAMES R. H. WAGNER, Mgr., Ground Floor, P. E. Bldg.

MADE IN SOUTHERN CALIFORNIA

PATRONIZE HOME MANUFACTURES

Tom Griffin, the Trunk Maker

Tom Griffin makes trunks, good trunks and a few other things absolutely necessary to the traveling public, such as traveling bags, suit cases, hat trunks, etc. And to any one who thinks that Tom Griffin does not know the insides and the outsides of the whole trunk business it will be worth their time to give him a call at his retail store, 407 South Main street, next to the Farmers' and Merchants' Bank, where may be seen the most varied line of trunks and bags seen anywhere. The goods are made in his own factory and are retailed from $5 to $75, depending on style and finish. And by the way, if you cannot find just the thing you imagine you want in the store, Tom will make one just to your liking. The following are a few ideas in the trunk line carried at the store: Dresser trunks, steamer trunks, wardrobe trunks (ladies' or gentleman's,) ladies' skirt trunks, ladies' hat trunks, English rattan basket trunks, and a full line of bags and suit cases. Tom Griffin has just published a neat catalogue of his goods which may be had for the asking or will be mailed at request. He is an exhibitor at the Southern California Exposition.

JEWELERS.

H. B. CROUCH
642 South Broadway, Cor. Mercantile Place.
Manufacturers of
EXCLUSIVE ORIGINAL JEWELRY.

CIGARS.

ST. ELMO CIGAR FACTORY—Daily capacity 15,000. 117 expert workmen and helpers employed. Monthly operating expenses $13,500.
Get Wise—Smoke
St. Elmo Clear Havana Cigars.

AUTOMOBILES.

TOURIST AUTOMOBILES
A Good Make Because They Make Good
AUTO VEHICLE CO.,
CORNER MAIN AND TENTH STS.

PORTABLE HOUSES.

BARKER PORTABLE HOUSES
Pacific Portable Construction Co., 55th and Alameda. Send for booklet. Exhibit, Southern California Exposition.

FURNACES AND STOVES.

CASS-SMURR-DAMEREL CO.
612-616 S. BROADWAY. Ex. 370, Main 330.
HOT AIR FURNACES COMPLETE.
KITCHENS INSTALLED.

CAN MANUFACTURERS.

LOS ANGELES CAN CO.
300-30 N. AVE. 19. East 393, C1473.
Packers and Miscellaneous Cans

JEWELRY.

BRIGDEN & PEDERSEN
607 South Spring.
M'f'rs of Artistic Jewelry.

HONEY AND HONEY VINEGAR.

ASK FOR
Mercer's Honey & Honey Vinegar
They are guaranteed to be pure.
H. J. MERCER - - 943 East 2nd St.

MACARONI.

CALMACO BRAND EGG NOODLES
CALIFORNIA MACARONI CO.

FIXTURES.

Pacific Plating Company
Window display fixtures, mining plates, antique hardware, brass & bronze casting.
A4462. 145 RAILROAD ST. East 3998.

OPTICAL.

FRESE OPTICAL CO.
544 S. SPRING ST. Main 1942. F1342.
MATHEMATICAL AND ENGINEERING INSTRUMENTS.

DISTILLATE BURNERS.

No smoke. No noise.
Will cook and bake at 1c per hour.
Blue Flame Distillate Burner Co.
Made in So. Cal. Exposition Building.

FURNITURE.

COMFORT SPRING BED CO.
MFRS. STEEL BED SPRINGS AND UPHOLSTERED FURNITURE. UPHOLSTERING, REFINISHING, 8TH PLACE AND MONETA AVE. PHONE SO. 94, HOME 22154.

BEER AND WINES.

YOU SHOULD DRINK
Mathie's "RED RIBBON" Beer, Because —
It's made from best Wisconsin malt and imported hops; purest water; contains but 3 per cent. alcohol; is a liquid food containing highest nutritive values; is recommended by all physicians and is "Made in Southern California."

$1 Bottle Good Samaritan Port.
Tel. Main 222. H. Exch. 16.
SOUTHERN CAL. WINE CO.
744 S. SPRING. 513 S. MAIN.

ENGINES AND PUMPS.

Luitwieler Pumping Engine Co.
Deep Well and Mine Pumps.
Electric, Gasoline and Steam Pumping Engines
Both phones. 701 NORTH MAIN ST.

Western Gas Engine Co.
934-942 N. Main St. Phone Ex. 187.
GAS ENGINES

FULTON ENGINE WORKS
MAIN AND ALHAMBRA STS.
Manufacturers of
Pumping, Mining and Oil Well Machinery.

BOTTLE MANUFACTURERS.

Quartz Glass and M'f'g Co.
(Incorporated.) Manufacturers of Flint Bottles Prescription Bottles. Powdered Silica.
Factory—COR. HUMBOLDT AND AVE. 19.

PAINTS AND OILS.

GREEN-MARSHALL CO.
PAINTS, OILS—all kinds. We sell for less. Phone us your orders—Home F2321, Main 1280. Office and Factory—1900-1912 East Fifteenth St., near Alameda St.

FIXTURES.

Bank, Office and Store Fixtures
Main 736 — WHITE SHOP CAFE & FIXTURE CO. — 357 So. Los Angeles Street
A5892
LARGEST STOCK ON PACIFIC COAST

ROOFING.

PIONEER ROLL PAPER CO.,
219-231 So. LOS ANGELES ST.
Phones—Sunset, Ex. 72; Home Ex. 228.
RUBBER SANDED ROOFING
SUN PROOF AND RAIN PROOF.
ROOFS REPAIRED.

CATSUPS.

Bishop's Tomato Catsup

OLIVES AND OLIVE OIL.

HAAS, BARUCH & CO.
IRIS BRAND OLIVE OIL
THE OIL OF QUALITY

SODA FOUNTAINS.

ICELESS SODA FOUNTAINS
PAC. COAST SODA FOUNTAIN FACTORY.
P. H. BECKER, 123 and 229 E. 4th st.
Artistic Designing, Store Fixtures, Showcases.

TRUNKS AND LEATHER BAGGAGE.

Griffin the Trunkmaker
407 SO. MAIN ST., L. A.
Adjoining Farmers' & Merchants' Bank.
Trunks made in our own factory by skilled mechanics. Ask or write for our new catalogue.

INDIAN GOODS.

INDIAN VILLAGE
200 Navajo blankets at reservation prices.
Many other curios of interest.
MISSION ROAD, NEAR EASTLAKE PARK.

TAMALES.

XLNT TAMALE CO.
Manufacturers of chicken and beef tamales. Factory, 941 E. 1st St. Best on Earth. Tel. Sunset Main 947, Home A3931. Los Angeles.

MINERAL WATER.

God's Gift to Man
Office 417 South Los Angeles Street.
Phone Main 8735.

CEREALS.

PEACOCK BUCKWHEAT
Self Raising.
Made from Pure Buckwheat.
Cakes that melt in your mouth.

PACKING COMPANIES.

ANGELUS HAMS

SYRUPS.

Make your own Maple Syrup with MAPO, the delicious artificial essence of Maple; 2 cups of sugar, 1 cup of water, one teaspoonful of Mapo, makes a quart of syrup.
MAPO MFR. CO., 736 San Pedro St.

BEANS.

F. F. STETSON & CO.'S PORK AND BEANS
SIX VARIETIES.

WHOLESALE DRUGGISTS.

Do you know there's a Soda Fountain Factory in Los Angeles? There is; we own and operate it.
Western Wholesale Drug Co.
237-243 South Los Angeles st.

HOUSEHOLD CHEMICALS.

Schalk Chemical Company
HYDROPURA
Water Softener and Cleanser. For toilet, bath, kitchen and laundry. For sale by Grocers and Druggists.

COAL.

ALBERHILL COAL PER 8.50 TON
MAKES NO SOOT
MAIN 797 — F 1600 — 311-312 SECURITY BLD.

Special Tract Directory.

Weekly Excursions to
Corcoran
See NEWPORT & MILNER,
Gen. Agents for Security Land and Loan Co., 204-209 Central Bldg.
Sixth and Main.

NAPLES
A. M. & A. C. PARSONS,
Sole Agents.

Lomita Farms
The little farms that will make you money. Finest soil and plenty water along the Shoestring Strip—$250 an acre.
116 WEST SIXTH STREET
Ground Floor Grosse Building.
Main 1618 — F1618

CHINO RANCH
32 MILES FROM LOS ANGELES
Rich land—$100 to $225 an acre.
If you are going to buy, you cannot afford to overlook the Chino Ranch proposition.
CHINO LAND AND WATER CO.
Ground Floor Pacific Electric Bldg.
602 S. Main St., Los Angeles.

BEAUMONT
Homeseekers' free stereopticon lectures on this matchless new city and supreme fruit growing district are given daily, 10:30 a.m. and 2:30 and 8 p.m., in company's own lecture hall, 541 South Broadway. Come and let us explain. "Five Acres and Independence." Free excursions for buyers.

California's Earliest Orange District
Fruit shipped from 4 to 6 weeks earlier than Southern California. Improved and unimproved lands for almost half the cost of Southern California land.
Write for Booklet.
PHILLIPS & LOCKYER,
1st Nat Bank Bldg., Porterville, Cal.

Neff ½ Acres
$200 UP
$10 Down, $10 Monthly
Neff station, on Inglewood electric cars. Good for garden, alfalfa, chickens, unlimited water, fine land, real bargain. Own your own home; free ride; get free tickets at Room 311, 207 S. Broadway.

Colorado River Land
Palo Verde Valley
Blythe Ranch
$25 per acre and up—including water
INTERSTATE LAND CO.
622 South Broadway. F1805. Main 3133

9,000 Acres With Free Water READY
For Homeseekers
The choicest delta land in the San Joaquin Valley. See us at once.
$65 Per Acre
IOWA LAND AND WATER CO.
M. J. Nolan, Sales Agent
228 West Second St. Los Angeles.

1-4 ACRE LOTS $180.
BURLEIGH
The King Realty Co.
202-04 PACIFIC ELECTRIC BLDG.
Home Phone Ex. 456,
Sunset Broadway 1654

Consult our
RENTAL DEP'TMENT
For stores, offices and houses.
ROBT. MARSH & CO.,
Security Bldg., Main Floor.
Telephone Exchange 175. Entrance Fifth Street.

Glenwood Groves
Choice one, three and six-year-old groves $500 to $3000 per acre—10 minutes on electric car from business center of Riverside. Excursions daily.
S. A. Seaver with STRONG & DICKINSON
N. W. Cor. Second and Broadway.

FINANCIAL.

HARRIMAN TO GET MILLIONS.

Southern Pacific Plans Big Issue of Securities.

Money Needed for New Line Into Old Mexico.

Reports Say Sum Wanted Is Eighty-eight Millions.

[BY DIRECT WIRE TO THE TIMES.]

NEW YORK, Feb. 18.—[Exclusive Dispatch.] The Southern Pacific has practically completed plans for a large issue of securities, the final details of which may be passed upon at a meeting of the board of directors of the company which has been called for tomorrow.

The Union Pacific directors have also been called together, and it is expected that the regular dividends will be declared on the stocks of both roads.

It was learned on authority today that the Southern Pacific has under consideration the financing of the line it is building in Mexico and it was assumed in the financial district that it will be to provide for these lines that the new issue of securities will be made. In stock exchange circles reports were current that the amount of financing to be done would reach $88,000,000, but there was no confirmation of this, and it was inferred that if correct, the amount related rather to securities to be authorized than to the securities to be put out at this time.

Some of the reports had it that the retirement of Southern Pacific preferred was to be acted on at today's director's meeting, but this was said to be unfounded.

An indication of the extent to which the treasury position of the Southern Pacific offers opportunity for the issuance of new securities is found in the fact, shown in the road's recently published annual report, that on June 30 last, its advances to subsidiary lines for construction and other purposes amounted to more than $165,000,000. Of this more than $45,000,000 was borrowed from the Union Pacific, but of this latter amount, $20,000,000 had been returned to the Union Pacific before the close of 1906.

One of the most important items in these advances to subsidiary companies was the money spent upon the Southern Pacific's lines in Mexico. The lines which the Southern Pacific is building there will have a total length of a little more than 1500 miles, and of this, 539 miles have been completed.

If a new mortgage is to be authorized covering these lines, either in the shape of a direct mortgage on the lines, possibly with a Southern Pacific guarantee, or in a straight Southern Pacific bond, to be secured possibly by the bonds of the Mexican lines, it is expected that the amount of the issue will be sufficient to cover all the proposed mileage rather than merely enough to provide for the lines already built, which have been paid for out of advances made by the Southern Pacific Company.

EXPLAINED.

ABE HUMMEL HAD ROMANCE.

MARRIAGE OF SON BRINGS UP FORGOTTEN STORY.

New Yorker Married Singer Whom He Represented in Breach of Promise Suit Against Nat Goodwin, but She Died While Planning to Study for Opera.

[BY DIRECT WIRE TO THE TIMES.]

PORTSMOUTH (N. H.) Feb. 18.—[Exclusive Dispatch.] The marriage of Henry D. Hummel and Miss Carrie Ethel Paige in this city recently has brought out the question whether or not Abraham Hummel, whom the groom claims is his father, was ever married and the boy was credited with giving a fake story on the day of his wedding. It now appears that the boy was right and Abe Hummel, the disbarred lawyer, was his father, and the husband of Lelia Farrell of South Portland, Me., in her day a noted singer.

Miss Farrell became acquainted with Hummel during a breach of promise suit when she brought suit against Nat Goodwin, the noted actor. Hummel not only defended her and won the case, but he won her affections and they were shortly afterward married. In about three years after marriage, Mrs. Hummel came to Portland, her old home, and brought the boy with her. Her intentions were then to cultivate her music and perfect herself for the opera world. At this time Abe gave her considerable money and her plan was to put the child in care of her mother while she carried out her studies.

She intended to return to New York after completing her musical education, but died in less than a year after coming back to the family homestead. The boy has ever since been allowed $100 per month by his father. Abe always has taken much interest and shown much affection toward the boy.

HAMMER TO COLLECT FEE.

Fractured Skull and Jail Puts End to Row Over Twenty Cents Due for Baggage.

An argument over a fee of 25 cents caused a fight between Merle Brown, a baggageman employed at the Salt Lake depot, and W. M. McElroy, an expressman, yesterday afternoon.

Brown sustained a slight fracture of the skull, which the police surgeons say will not prove serious. McElroy was arrested on a battery charge.

The expressman loaded a tool chest into his wagon, and was then told by Brown that there were charges of 25 cents. The argument followed, and McElroy is alleged to have struck the baggageman on the head with a hammer.

Plans are being completed for a dinner under the auspices of the Yale Club of New York to be held at the Waldorf-Astoria, on March 19, at which William H. Taft will be the guest of honor. This will be Mr. Taft's first visit to New York after his inauguration and is in accordance with an arrangement made more than a year ago when he agreed to attend a Yale dinner in New York some time during the winter of 1908. Because of press of business the time was extended. A thousand or more Yale alumni will be present.

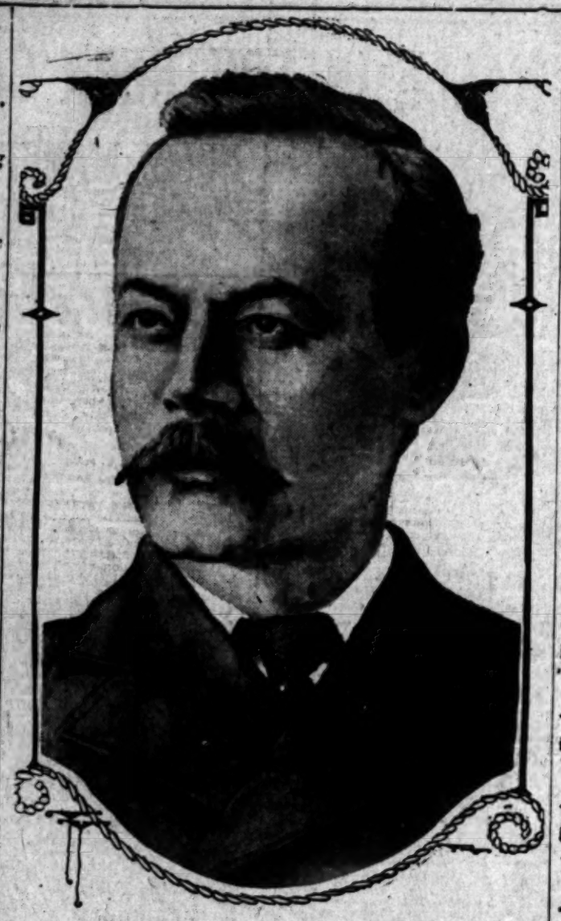

Wilfred T. Grenfell, "Patron Saint of Labrador," who is coming here tomorrow for a hundred thousand dollars to build a fisherman's institute, and who will be the most-banqueted visitor ever in Los Angeles.

LOCAL RAILWAYS.

CITY OFFICE FOR OLD LINE.

DENVER AND RIO GRANDE WILL OPEN HEADQUARTERS.

Change Will Soon Be Made in Los Angeles on Account of Growing Business—British Columbia Road Gets Encouraging Concession—Wilmington Trustees Grant Franchise.

The Denver and Rio Grande Railroad will establish a general office in this city to facilitate the handling of business, now taken care of in the joint offices of the Gould lines. F. E. Wild, general passenger agent, who has been in the city for several days looking into the situation, admitted yesterday that the step is under consideration, and that it is possible the separation will be made while here.

"This is a step that has been considered for three years," said Mr. Wild, yesterday, "and while I cannot say that the change will be made this trip, it is one we feel will be to the interest of our road, and it will be made sometime soon."

Gets Concession.

A bill has passed the Committee of the Whole of the British Columbia Parliament, now in session at Victoria, which carries power to bond to the extent of $50,000 per mile, the proposed Victoria and Barkley Sound Railway, which is backed largely by Los Angeles capital. C. M. Shannon, one of the promoters, is in receipt of a letter stating that this action is very favorable to granting the full concession asked of the government.

The route is along the west coast of Vancouver Island to Barkley Sound, and passes through a remarkably rich timber and agricultural section, which for years has laid dormant on account of inadequate transportation facilities. Several big milling projects will be carried out if the road is built, and a good mineral region thrown open.

At Wilmington.

At the meeting of the Wilmington Board of Trustees last night, the written acceptance of the Southern Pacific of the franchise granted it January 18, for a line to Mormon Island was received and filed. The application of the Pacific Electric for a similar franchise, made at the same time, was again laid over without action. The town authorities are having surveys made for a new map and it is said that no action will be taken on the Pacific Electric franchise until this is completed, which will be within the next thirty or sixty days.

GREW WHISKERS IN VAIN.

Detective Nabs Much-Wanted Man, in Spite of His Disguise—Now in Jail.

"I passed my best friends on the street and they did not know me," remarked Fay Lowenstein, ruefully, when Detective A. C. Ramsey of the District Attorney's Office, arrested him at Eighth and Flower streets last evening and locked him up in the County Jail.

As the husband of Mrs. Fay Lowenstein, charged by George Harmer of Ocean Park with obtaining money under false pretenses, Lowenstein is facing the same charge, for Mrs. Lowenstein posed as a widow. He was arrested on a felony warrant and will be arraigned today.

For weeks the police and peace officers of the county have been looking for Lowenstein without securing the least clue. When his wife was arrested Lowenstein quickly grew a heavy beard, disguised himself in various ways and flaunted himself in front of the detectives with impunity.

Then Ramsey gets him and he wilts. Last evening he admitted his identity and is sorry he was so confident that nobody could recognize him as Lowenstein.

SEVEN MORE CHARGES.

SAN DIEGO, Feb. 18.—County Auditor Howard M. Cherry, who was recently arrested on charges of having presented to the Board of Supervisors fraudulent claims, when he was a member of the board, was arrested on seven additional charges of like nature today, the grand jury having returned a total of eight indictments against him. He gave $14,000 bail in addition to the $2000 bond which he furnished a few days ago.

FISHER OF MEN.

(Continued From First Page.)

to swim is to be given them in a plunge seventy feet long.

While in Los Angeles the missionary's movements will be directed by Dr. William Horace Day and Dr. John Willis Baer, who have prepared the following schedule:

SCHEDULE HERE.

Arriving in Los Angeles on Saturday evening next, he will become the guest of E. P. Clark. Sunday he will speak in Immanuel Presbyterian Church at 11 a.m., Temple Auditorium, men's meeting, 3 p.m.; First Congregational Church, 7:30 p.m. Monday, Pomona College, Claremont, 8 p.m. Tuesday, Pasadena High School, 9:30 a.m.; Pasadena Board of Trade, noon luncheon; Pasadena Twilight Club, 6:30 p.m. Wednesday, Pomona College, 11 a.m.; reception at the Glenwood, Riverside, 8 p.m. Thursday, University of Southern California, 9:30 a.m.; High School and Polytechnic High School; Federation banquet, 6:30 p.m. Friday, Throop Institute, Pasadena, 9:30 a.m.; Occidental College, 11 a.m.; luncheon by Medical Society at Hotel Maryland, Pasadena; Pomona, 8 p.m. Saturday, banquet at Redlands, 6:30 p.m. Sunday, First Methodist Church, 11 a.m.; First Presbyterian Church, 7:30 p.m.

GOOD FELLOWSHIP.

Annual Banquet of Granite Club, Monrovia, Largely Attended—Orange Shipments Resumed.

[SPECIAL CORRESPONDENCE OF THE TIMES.]

MONROVIA, Feb. 18.—A festival of good fellowship was the Granite Club's annual banquet held last night. Covers were laid for 125, and every place was occupied. Toastmaster H. J. Evans kept "something doing every minute," and the hours sped swiftly. Webster C. Davis of Los Angeles was the guest of honor. The toast assigned him was "Citizenship," but expressing his belief that his comrades at the banquet table were not in need of platitudes concerning civic obligations, he asked permission to speak of Lincoln as typifying the highest citizenship. Other toasts responded to were: "Monrovia: Past, Present and Future," by George O. Monroe, president of the club; "Hot Stuff," Rev. Ansel E. Johnson; "Facts and Figures," Prof. E. E. Knepper, and "The Granite Club," W. B. Scarborough.

The orange harvest, interrupted by the storm for nearly two weeks, is progressing rapidly. Contrary to expectation, the rain affected the crop beneficially. Fruit had not fully matured, and the wet weather prolonged the growing period. About one-third of the naval crop has been forwarded. The yield is considerably exceeding estimates. Arcadia growers have shipped 40 carloads; the Duarte Monrovia Fruit Exchange, 120; the Spence Fruit Company, 32, and the Duarte company, 20.

SAN PEDRO.

SAN PEDRO, Feb. 18.—The power launches J. C. Elliott, Nellie and Catalina were given an official inspection this morning by Inspector of Hulls and Boilers Ansell and Quinn, of San Francisco. The Banning Company's passenger steamer Hermosa, was required to go through the fire drill according to Federal regulations, under the direction of the inspectors.

The schooner Brothers, owned by the Banning Company is being equipped with thirty-horse-power gasoline engines and will be used to carry freight between San Pedro and Catalina Island.

M. A. Olsen, a sailor, made a half-hearted attempt to commit suicide last night while under the influence of liquor. He stabbed himself in the left breast with a pocket knife and was arrested by Officers Logan and Cline. After spending the night in jail, Olsen was sent to the County Hospital today.

SOUTH PASADENA.

SOUTH PASADENA, Feb. 18.—The Polytechnic High School and the local High School teams will play the second of the baseball league games on the South Pasadena grounds tomorrow afternoon at 2:30 o'clock. The first league game was played last Saturday afternoon with Whittier, the score standing 2 to 2 at the close of twelve innings.

R. S. Sturgiss of Los Angeles has asked permission to install a police patrol in this city. Property owners and residents are to pay the cost of maintenance, he agreeing to place a sufficient number of men on the streets to insure good police protection. It is believed the offer will be accepted.

The marriage of Miss Emma L. McCartney, daughter of Mr. and Mrs. A. J. McCartney of Diamond avenue and Bank street, to George P. Emmans of Newhall, took place in Los Angeles Tuesday. Mr. and Mrs. Emmans will reside in Newhall.

Mrs. Anna Helms of Virginia Place has as her house guest Mrs. George Bailey of Hollywood.

The G. Lawrence Stimson Company has sold to F. N. Finney a lot 80x175 feet adjoining his residence on the north, 160 feet south of Columbia street, for $4400.

Mrs. Anderson, mother of David Anderson of El Centro street, is seriously ill.

JAPAN RECOGNIZES CHILE.

SANTIAGO (Chile) Feb. 18.—Eki Hioki, the newly appointed Japanese Minister to Chile, arrived here today. Japan has never before been represented diplomatically in Chile, and the sending of M. Hioki is an evidence of the interest Japan is taking in the Pacific Coast of South America.

Hamburger's Hamburger's Hamburger's Hamburger's Hamburger's Hamburger's Hamburger's Hamburger's Hamburger's Hamburger's Hamburger's

Business Offices For Rent

Special inducements to professional people. $12.50 per mo. and up. Apply at Advance Credit Department,

Main Floor.

The New Belts

Nobby belts of silk and elastic in wanted colors. Finished with pretty Roman buckles 50c

MAIN FLOOR.

Watch our Broadway windows for Fashion's Latest.

Hamburger's SAFEST PLACE TO TRADE

EIGHTH, BROADWAY AND HILL STREETS

Arrow Theater. A pleasant place to meet your friends.

Women's $5 Tr'm'd Black Turbans

Ready-to-wear hats for $2.00! Smart turbans too—values that are positively unprecedented. Choose a jet or hair braid model with trimmings of rosettes, ruffles or quills. As an extra special for Friday, we will put out just 10 dozen at this ridiculously low price

$2

—Second Floor—

Half Price Remnant Friday

Half Yard Lace Samples Worth $5 to $20 Per Yard. 3000 Pieces—Two Big Lots—Help Yourself

Ribbon Remnants 10c Each
Widths to 4 inches. Lengths to 2½ yds. Worth to 35c a yard.

Remnants 75c to $1.25 Silks 39c Yard
2 to 18 yard lengths. All kinds, weaves and colors. 19 to 27 inches wide. 75c to $1.25 grades.

Dress Goods Remnants 50c Yd.
2 to 8 yard lengths—42 to 56 inches wide. Plain and fancy. $1 to $1.50 grades.

Veiling Remnants ½
Lengths suitable for veils, Russian, Calabrian, Balkan and French beauty styles.

Ribbon Remnants ½
Lengths for hair bows, neckwear and washes. Every imaginable sort.

Magnificent laces. No description could do them justice. They must be seen to be appreciated. Never before have such qualities and styles been shown in any dry goods store. They are the designs and sample pieces submitted to the world's well known modistes by the makers—and of some you'll find as many as four and six alike.
Finest hand-made Cluny and Lombardy laces, worth $15 to $20 a yard—magnificent trimmings, heavy escurials and real Irish and Hungarian laces, worth $10 to $15 a yard—some few worth $5 a yard—but the majority regular $10, $15 and $20 kinds. Come early. First choice is always best. Just two lots—two small prices.

LOT No. 1 **15c Each** LOT No. 2 **35c Each**

Lace Remnants ½
An immense assortment. All widths and designs. Lengths suitable for many purposes.

MAIN FLOOR.

Wash Goods Remnants
7½c Amoskeag Ginghams 5c
12½c Dress Ginghams 7½c
10c Standard Ginghams 7½c
12½c Fancy Percales 7½c
15c Fancy Percales 10c
20c Shirting Madras 12½c
25c Fancy Dress Madras 15c
20c Figured Batiste 12½c
25c Dress Mulls 15c

Embroidery Remnants ½
Frontings, edgings, flouncings and corset cover embroideries.

MAIN FLOOR.

Take a ride on the Moving Stairway. You'll enjoy the novelty.

Three Big Wash Goods Specials
Extraordinary values. You'll be delighted with every piece. See them Friday.

10c Dress Foulards
A splendid line. Pretty figured dress foulards in the darker shades of blue, brown and black, pretty white floral and conventional designs. Launders beautifully. Extra special, per yard 7½c

Fine Printed Lawns and Batiste
Finest printed lawns, embroidered batiste, plain and fancy mulls and dress voiles. Not a yard worth less than 20c—mostly 25c grades. The colorings and designs are unusually attractive. Summer needs can be well met now—and at substantial savings. Yard 11c

15c Dress Percales
Two standard materials at a Hamburger cut price. Best American dress percales, regularly 15c a yard—and genuine 25c striped shirting madras. Mill ends—but perfect in every way. Yard 10c

Main Floor.

Women's Fine Skirts

$10 "Extra Size" Dress Skirts
A very special bargain. Waist measures 30 to 36 inches. Of finest panama in navy blue and black. Actual $10 kinds Friday. **$6**

$12.50 and $15.00 Skirts
Just 300 of these handsome models. They'll go in a hurry, too, at this low price. Of splendid grade panama in all colors. Also fine black voiles and taffetas. Most popular gore models. **$7.50**

SECOND FLOOR.

See the beautiful ... "Christ in Gethsemane" now on exhibition in Auditorium floor.

MAN TAILORED ... Buy your materials ... Silks or dress ... We will make you ... elegant man-tailored ... —Findings free ..... $1.

Tog Up! Be in ... with ... guess it's ... spring ... all right. Spring ... ties are the ... coming ... in this ... white ... anyway. The Arrow 25c.

WINES

Of Excellency and Purity

AT SPECIAL PRICES

To get you acquainted with the high quality of GERMAIN'S wines and liquors we will make special prices for today and tomorrow. Every drop of wine from this establishment is sold with an absolute guarantee of purity and age. Our regular prices are unequaled considering the quality. Note these specials.

PORT OR SHERRY
This wine is 15 years old, fully matured and of delicious flavor. Always sold for $1.25 per gal. Our special low price is only, per gallon 85c

APRICOT BRANDY
This is our regular $1.00 per bottle brand. A pure mellow old apricot brandy. A fine after dinner drink. Phone us your order. Now, per bottle 75c

GOLD MEDAL WINES
Finest Produced in California

The finest sweet wines produced in California. They have won gold medals at all the international expositions during the last 20 years. Every bottle guaranteed. Price $1.00 per bottle.

Phone Orders
You don't have to take the time or trouble to come to the store. Just phone your order and we will fill it with the same care as if you called in person.

Free Delivery
Our wagons will deliver goods to your door absolutely free. All orders given prompt attention. Weekly delivery to Pasadena.

Edw. Germain Wine Co.
635 South Main St.
HOME·EX·919· SUNSET MAIN 919

BLAZE BRINGS PANIC.

Tenants of Rose Apartment House Flee Terror-stricken at Sound of Alarm—None Hurt.

Twenty panic-stricken tenants of the Rose apartment-house at Ninth street and Maple avenue rushed pell mell out of the building about 7 o'clock last night, when fire was discovered on the second floor in the rooms of Mr. and Mrs. Dell Varney. No one was injured, though several women became hysterical after reaching safety. The loss by fire was about $100 on the building, and $50 on the contents, fully covered by insurance. The building is owned by J. E. Brown, living at Thirty-second and Figueroa streets. The proprietors of the apartments are Mr. and Mrs. W. R. Seeley.

The blaze originated from the explosion of a gas stove in the Varney apartments. Mrs. Varney and Mrs. Seeley left the house for about twenty minutes, and on their return, found the Varney rooms ablaze.

LONG FALL MAY BE FATAL.

Insecure Board Pitches Repair Man Down Three Stories to the Concrete Pavement of Cellar.

Falling three stories to the basement of an elevator shaft in a building at No. 533 South Broadway, Daniel Fuller of No. 1050 Euclid avenue, sustained injuries yesterday morning, which will probably result fatally. His right leg was broken, and it is feared he sustained a severe fracture of the skull.

Fuller was making repairs on an elevator, and in reaching out for the cable, he stepped upon a board that had not been braced. The board tipped, throwing him headlong into the shaft.

He dropped three floors, to the concrete paving of the basement.

The injured man was attended at the Receiving Hospital.

The White Star Liner Covic collided with a buoy in the Crosby Channel Wednesday night, and fouled her propeller. She then drifted ashore, but refloated and returned to the Mersey to be examined by divers.